



US00D776032S

(12) **United States Design Patent**  
**Contreras**

(10) **Patent No.:** **US D776,032 S**  
(45) **Date of Patent:** **\*\* Jan. 10, 2017**

- (54) **CENTER FUSION MUFFLER**
- (71) Applicant: **Manuel P Contreras**, Corona, CA (US)
- (72) Inventor: **Manuel P Contreras**, Corona, CA (US)
- (73) Assignee: **Manuel Contreras**, Corona, CA (US)
- (\*\*) Term: **15 Years**
- (21) Appl. No.: **29/530,551**
- (22) Filed: **Jun. 17, 2015**
- (51) **LOC (10) Cl.** ..... **12-16**
- (52) **U.S. Cl.**  
USPC ..... **D12/194**
- (58) **Field of Classification Search**  
USPC ..... D15/5; D12/194  
CPC ..... F01N 13/082; F01N 13/1805; F01N 13/20  
See application file for complete search history.

- 8,794,586 B2 \* 8/2014 Rodecker ..... F01N 13/1805  
180/296
- 8,813,900 B2 \* 8/2014 Poulin ..... B60K 5/00  
180/309
- 8,820,475 B2 \* 9/2014 Pradhan ..... F01N 1/04  
181/266

\* cited by examiner

*Primary Examiner* — Michael A Pratt

(57) **CLAIM**

The ornamental design for a center fusion muffler, as shown and described.

**DESCRIPTION**

FIG. 1 is a top plan view of the center fusion muffler showing my new design, the opposite side being a mirror image.

FIG. 2 is an elevated view thereof,

FIG. 3 is an enlarged perspective view thereof,

FIG. 4 is an open side perspective view thereof,

FIG. 5 is a solid side view, opposite of FIG. 4 thereof,

FIG. 6 is an enlarged end perspective view thereof; and,

FIG. 7 is an enlarged end perspective view of the center fusion muffler, opposite to its end shown in FIG. 6.

An Exhaust Muffler for internal combustion engines with a center fusion body the muffler may be made tunable by adapting or inserting various devises with a quick release on all openings.

(56) **References Cited**

**U.S. PATENT DOCUMENTS**

- 7,527,774 B2 \* 5/2009 Galligan ..... F01N 1/081  
181/212
- 8,220,442 B2 \* 7/2012 Caldwell ..... F02M 35/10222  
123/568.12
- 8,733,086 B2 \* 5/2014 Han ..... B60K 13/04  
181/221

**1 Claim, 7 Drawing Sheets**







Fig 1





Fig 2





Fig 3



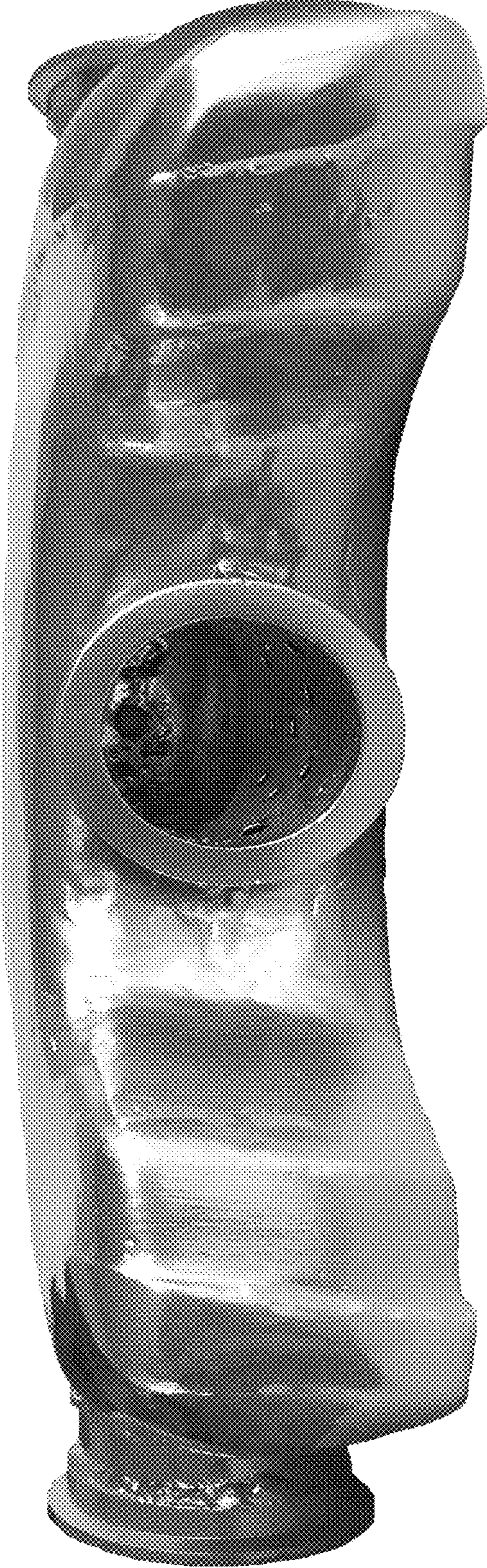

Fig 4



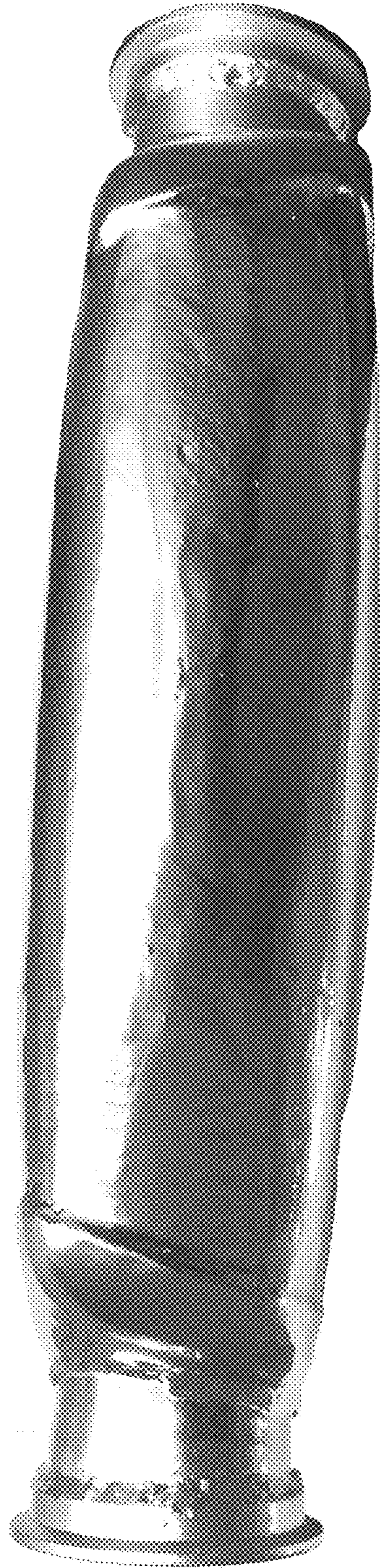

Fig 5





Fig 6





Fig 7