



US00D776018S

(12) **United States Design Patent**
Kiska

(10) **Patent No.:** **US D776,018 S**

(45) **Date of Patent:** **** Jan. 10, 2017**

- (54) **ENGINE COVER FOR MOTORCYCLES**
- (71) Applicant: **KTM Motorrad AG**, Mattighofen (AT)
- (72) Inventor: **Gerald Kiska**, Anif-Salzburg (AT)
- (73) Assignee: **KTM MOTORRAD AG**, Mattighofen (AT)
- (**) Term: **14 Years**

D708,645 S *	7/2014	Sarder	D15/5
D716,704 S *	11/2014	Schanz	D12/126
D753,026 S *	4/2016	Schanz	D12/126
2008/0202835 A1 *	8/2008	Suita	B62J 17/02 180/219
2008/0223643 A1 *	9/2008	Arimura	B62J 17/02 180/229
2014/0084623 A1 *	3/2014	Miyamoto	B62J 25/00 296/180.1
2015/0000616 A1 *	1/2015	Yamashiro	F01P 11/04 123/41.01

(21) Appl. No.: **29/525,437**

(22) Filed: **Apr. 29, 2015**

(51) **LOC (10) Cl.** **12-11**

(52) **U.S. Cl.**
USPC **D12/126; D15/5**

(58) **Field of Classification Search**
USPC D12/114, 126, 180, 107, 110; D2/744,
D2/747; D15/1, 2, 3, 5, 6, 14, 17, 149;
123/22, 34, 41, 50 A, 50 B, 51 A, 52.1,
123/54.1, 54.2, 54.4, 54.5, 65 R, 195 R,
123/195 HC, 311, 606 R, 123/657
CPC F02B 61/02; F02F 7/00; F02F 7/0036;
F02F 7/0039; F02F 7/0058; B62J 17/00;
B62J 23/00
See application file for complete search history.

(56) **References Cited**

U.S. PATENT DOCUMENTS

D471,207 S *	3/2003	Kern	D15/1
D479,244 S *	9/2003	Kern	D15/5
D479,721 S *	9/2003	Kern	D15/5
6,637,787 B1 *	10/2003	Salvisberg	B62J 23/00 180/219
D525,991 S *	8/2006	Walters	D15/5
D548,750 S *	8/2007	Neeley	D15/5
D553,645 S *	10/2007	Drew	D15/5
D585,459 S *	1/2009	Jing	D15/5
D594,879 S *	6/2009	Jing	D15/5
D596,648 S *	7/2009	Jing	D15/5
D598,471 S *	8/2009	Wang	D15/1
D650,812 S *	12/2011	Hsu	D15/4

OTHER PUBLICATIONS

U.S. Appl. No. 29/525,435, Gerald Kiska, Motorcycle, filed Apr. 29, 2015.
U.S. Appl. No. 29/525,436, Gerald Kiska, Motorcycles, filed Apr. 29, 2015.

* cited by examiner

Primary Examiner — Darlington Ly
(74) *Attorney, Agent, or Firm* — Lewis Roca Rothgerber Christie LLP

(57) **CLAIM**

The ornamental design for an engine cover for motorcycles, as shown and described.

DESCRIPTION

FIG. 1 is a front and right side perspective view of an engine cover for motorcycles showing my new design;
FIG. 2 is a front elevation view thereof;
FIG. 3 is a rear elevation view thereof;
FIG. 4 is a left side elevation view thereof;
FIG. 5 is a right side elevation view thereof;
FIG. 6 is a top plan view thereof; and,
FIG. 7 is a bottom plan view thereof.
The broken lines in the drawings illustrate portions of the engine cover for motorcycles that form no part of the claimed design.

1 Claim, 5 Drawing Sheets

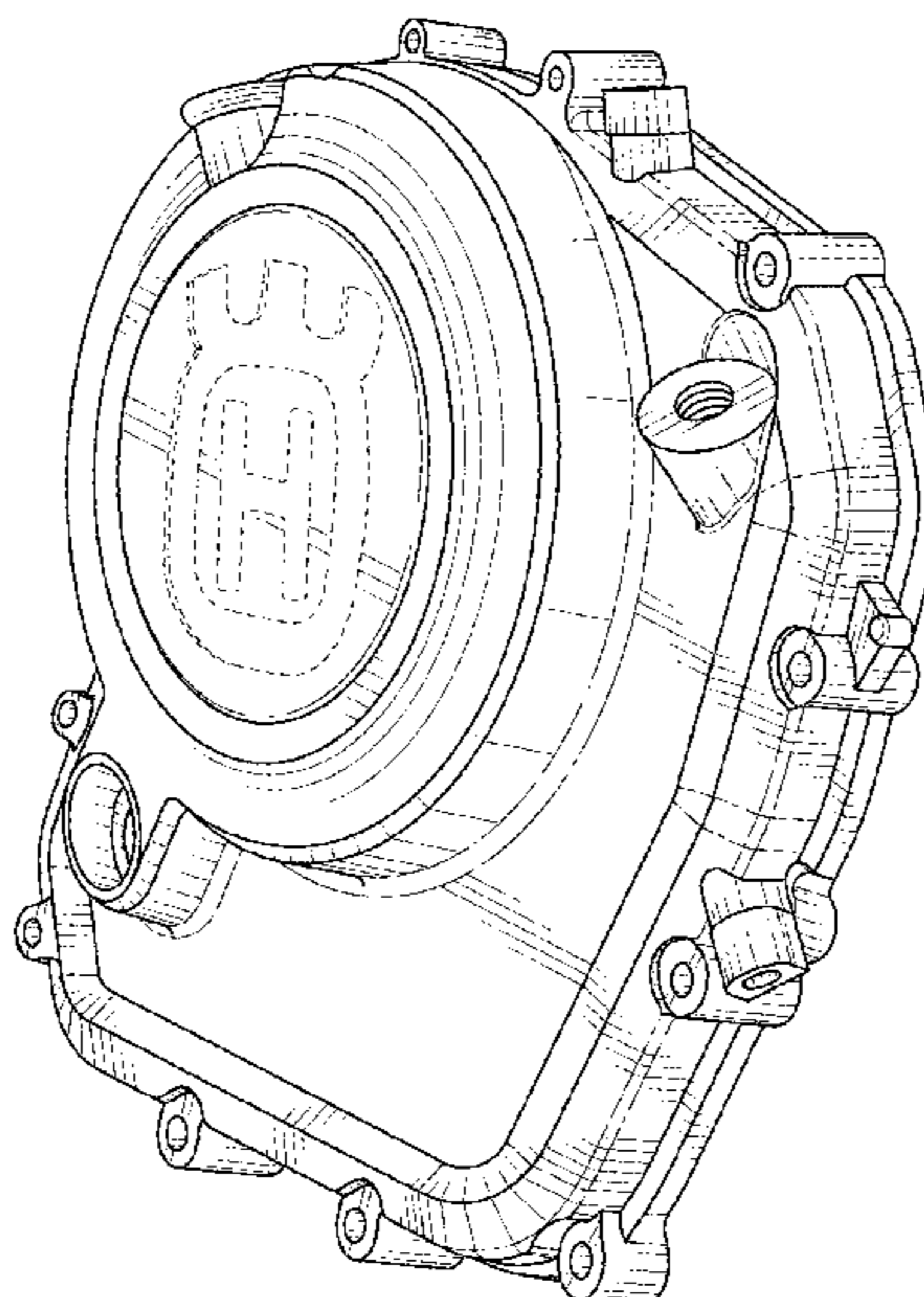

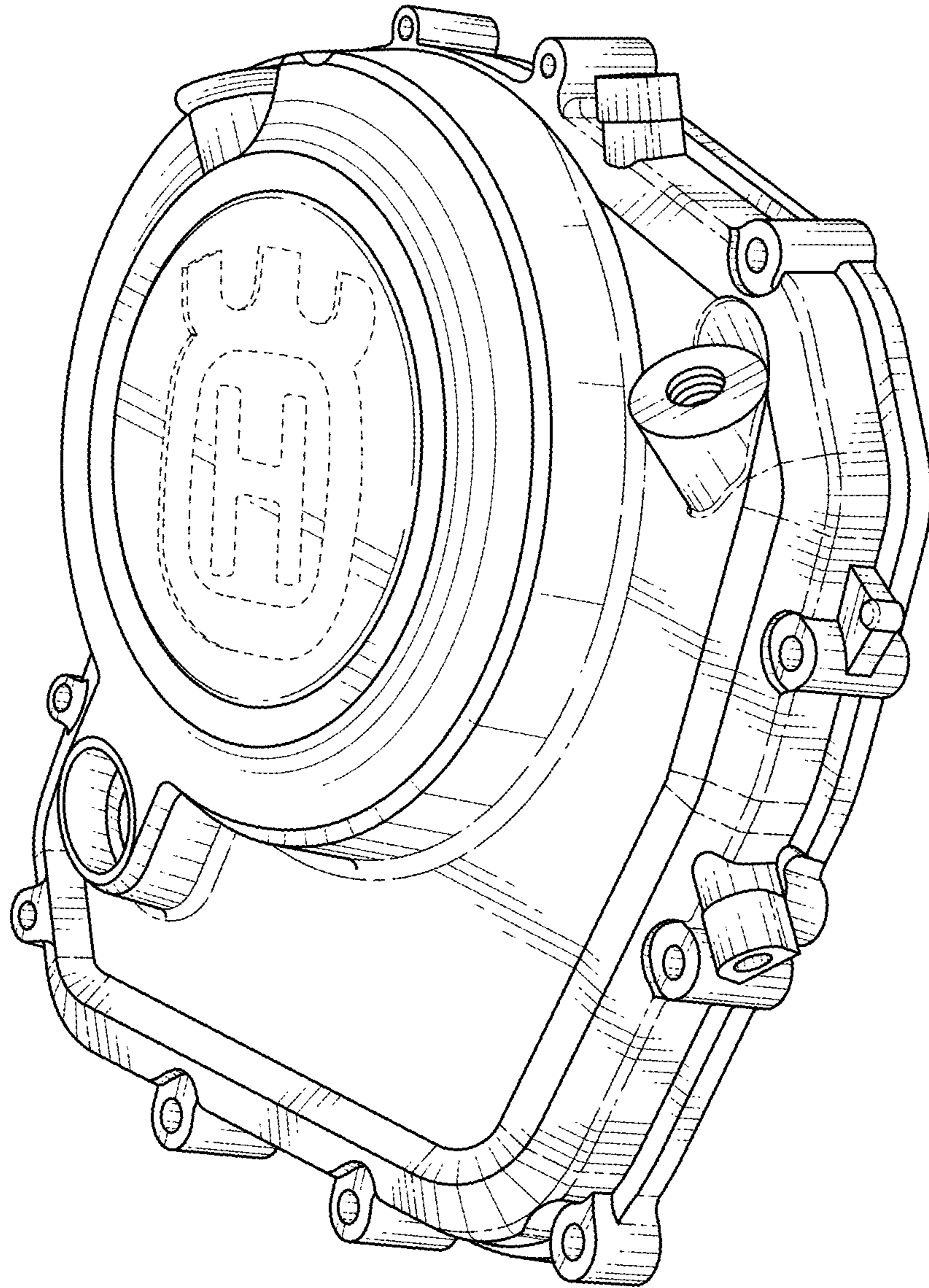

FIG. 1

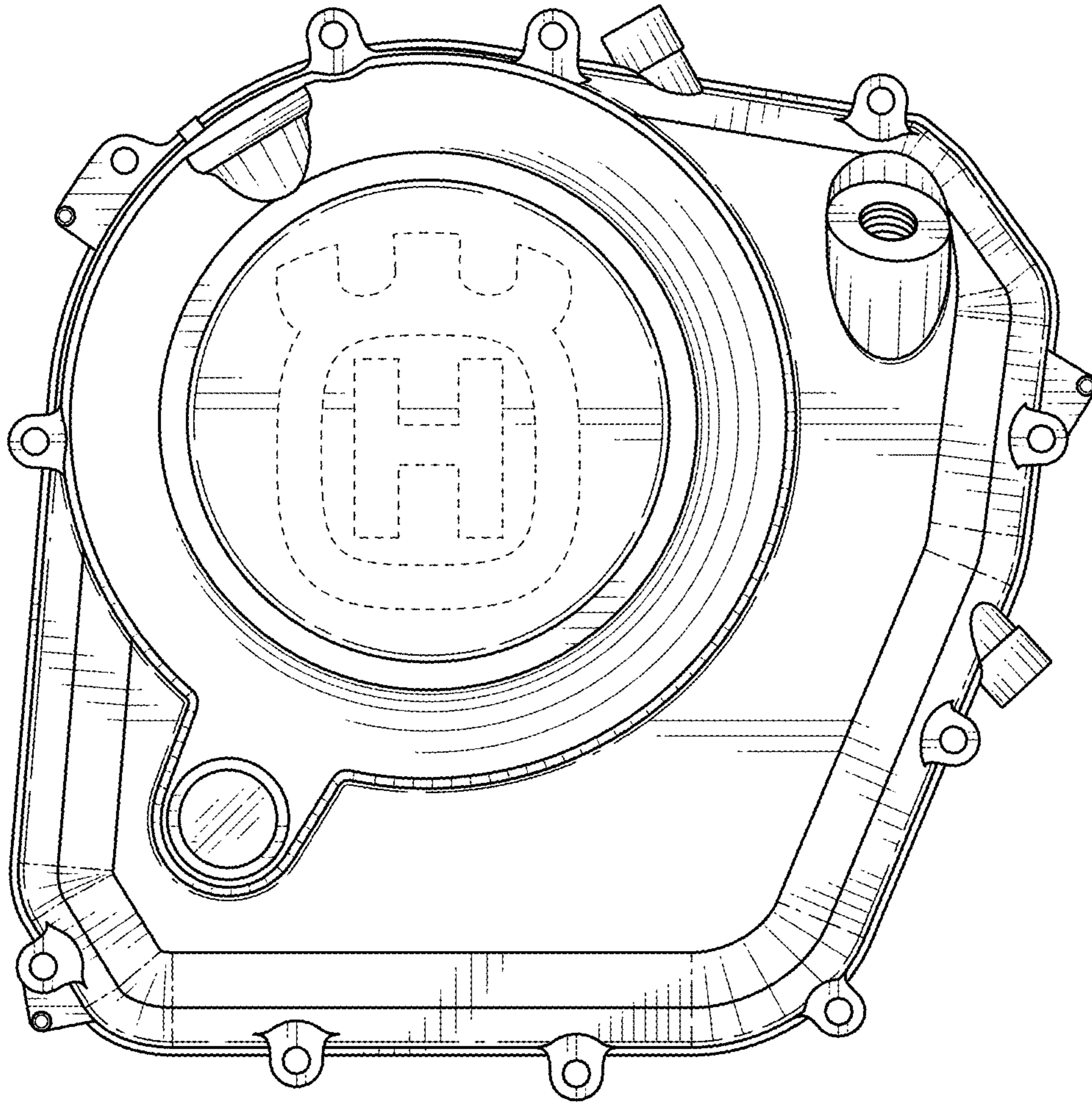

FIG. 2

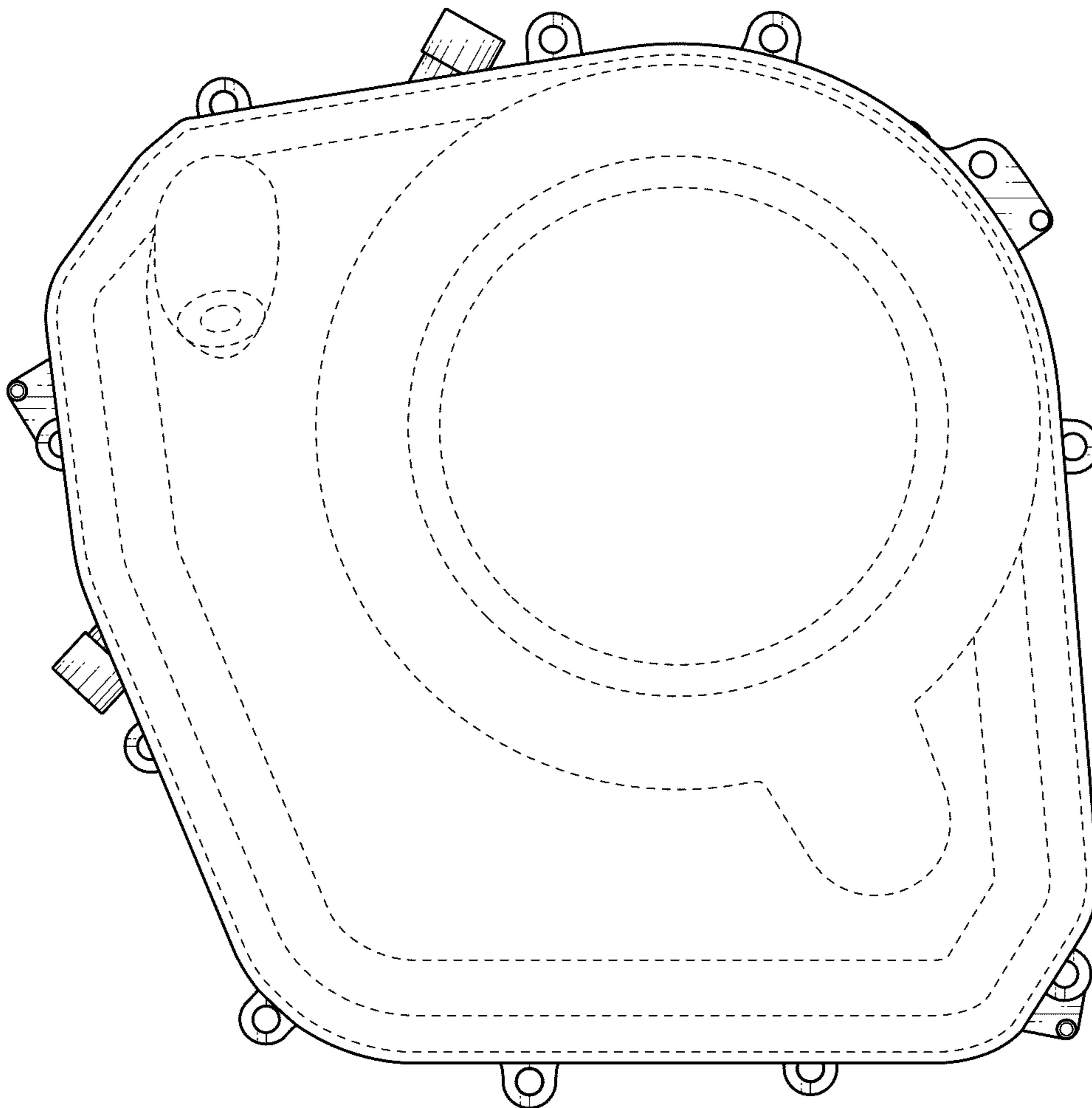

FIG. 3

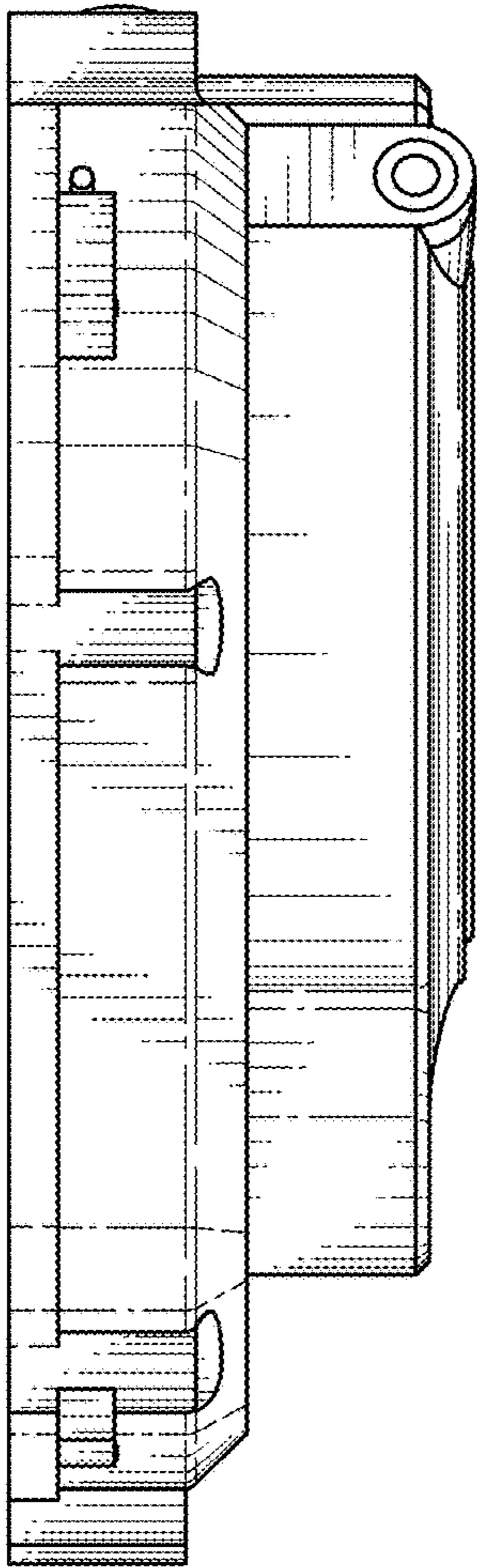

FIG. 4

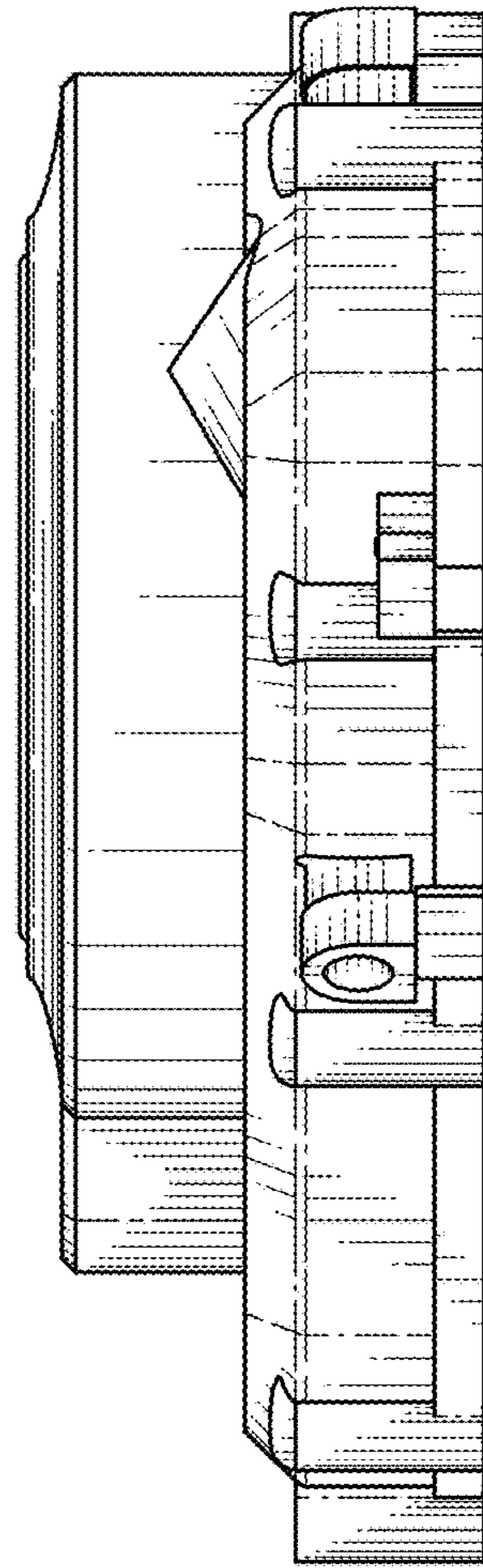

FIG. 5

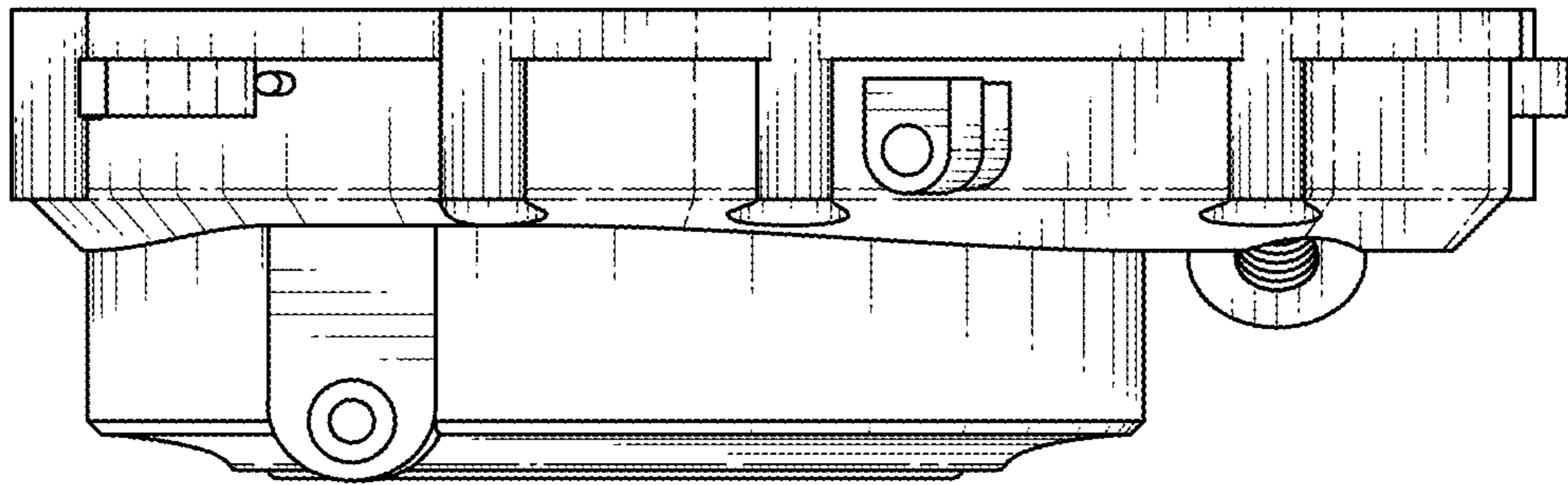

FIG. 6

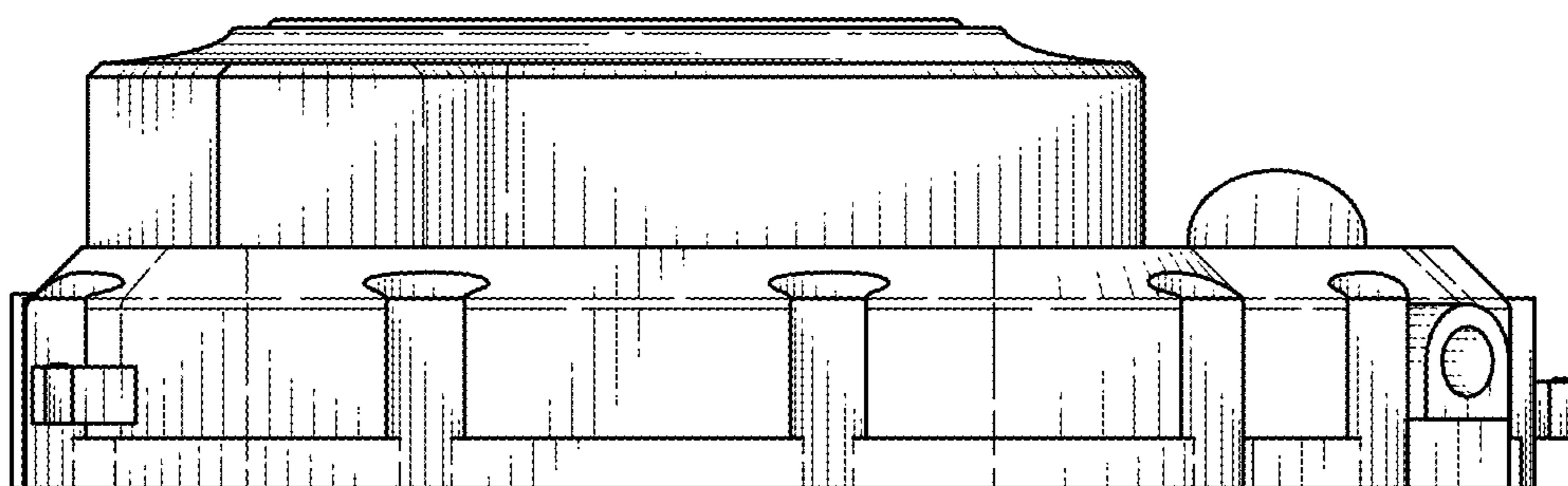

FIG. 7