



US00D775900S

(12) **United States Design Patent**
Dornic

(10) **Patent No.:** **US D775,900 S**

(45) **Date of Patent:** **** Jan. 10, 2017**

(54) **TRAY**

(71) Applicant: **Jevin Michael Inc.**, Monmouth Junction, NJ (US)

(72) Inventor: **Jevin Michael Dornic**, Laguna Beach, CA (US)

(**) Term: **15 Years**

(21) Appl. No.: **29/547,298**

(22) Filed: **Dec. 2, 2015**

(51) **LOC (10) Cl.** **07-01**

(52) **U.S. Cl.**
USPC **D7/554.3**

(58) **Field of Classification Search**
USPC D7/550.1, 553.2, 554.3, 601-602,
D7/609-610, 612, 629; D3/304, 307, 308,
D3/314, 315
CPC A47G 19/02; A47G 19/06; A47G 23/06;
B65D 1/34; B65D 1/00; B65D
5/00; B65D 5/42
See application file for complete search history.

(56) **References Cited**

U.S. PATENT DOCUMENTS

2,609,120 A * 9/1952 Williams B65D 21/062
206/506
4,119,265 A * 10/1978 Dlugopolski B65D 5/0035
229/154

D251,479 S * 4/1979 Cherry D3/314
D377,028 S * 12/1996 Monday D15/90
D474,064 S * 5/2003 Dover D7/354
D640,433 S * 6/2011 Pargansky D32/55
D652,932 S * 1/2012 Petteway D24/164
D755,564 S * 5/2016 Lee D7/409
D766,667 S * 9/2016 Turnbull D7/605
D767,340 S * 9/2016 Lau D7/554.3
2016/0304238 A1 * 10/2016 Deutsche B65D 25/108

* cited by examiner

Primary Examiner — Kelley Donnelly

(74) *Attorney, Agent, or Firm* — Robert J. Ballarini

(57) **CLAIM**

The ornamental design for a tray, as shown and described.

DESCRIPTION

FIG. 1 is a top perspective view of the tray according to my design;
FIG. 2 is a bottom perspective view thereof;
FIG. 3 is a front view thereof, the back view being identical thereto;
FIG. 4 is a left side view thereof, the right side view being identical thereto;
FIG. 5 is a top plan view thereof; and,
FIG. 6 is a bottom plan view thereof.
The broken lines in the drawings are for illustrative purposes only and form no part of the claimed design.

1 Claim, 6 Drawing Sheets

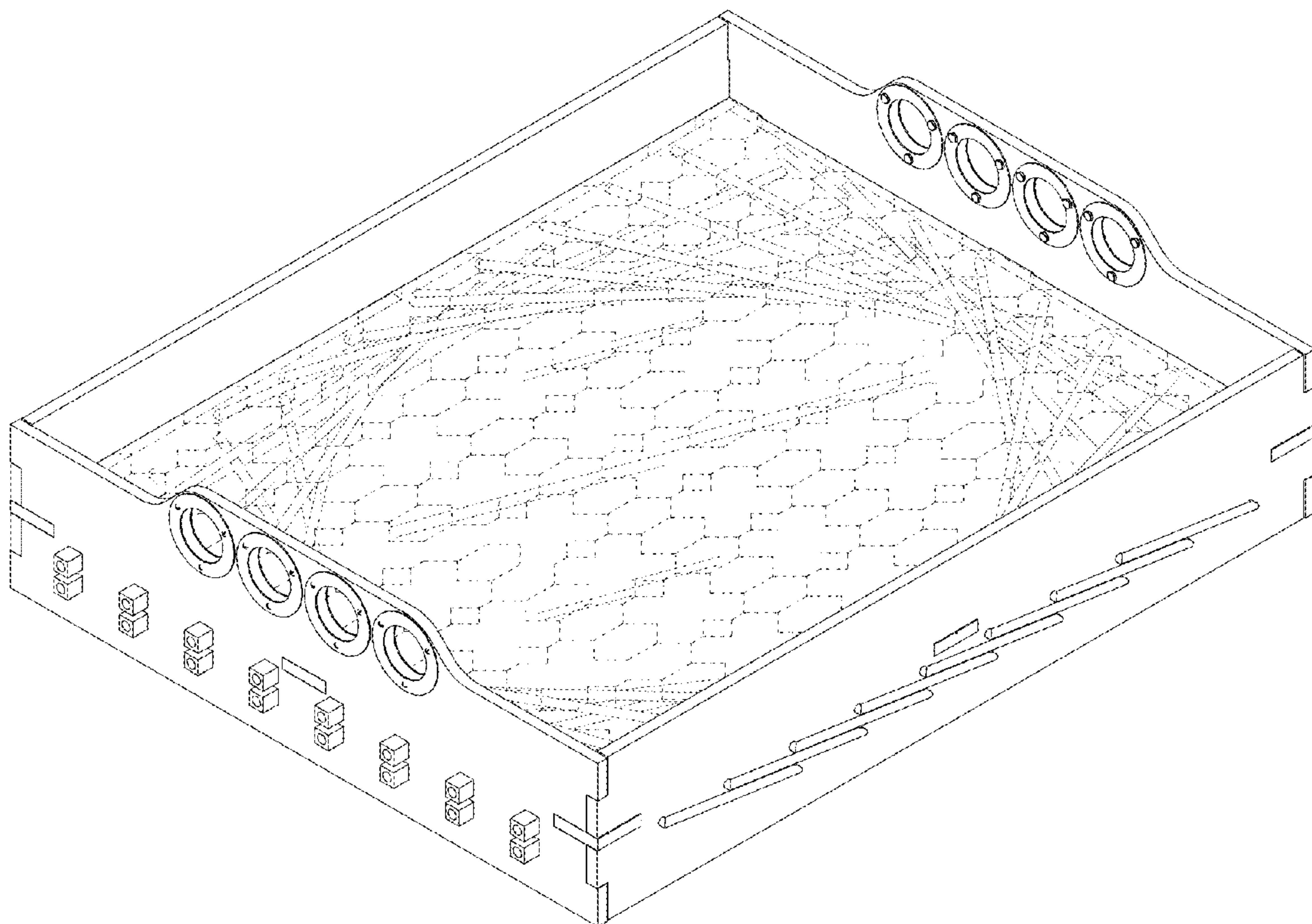

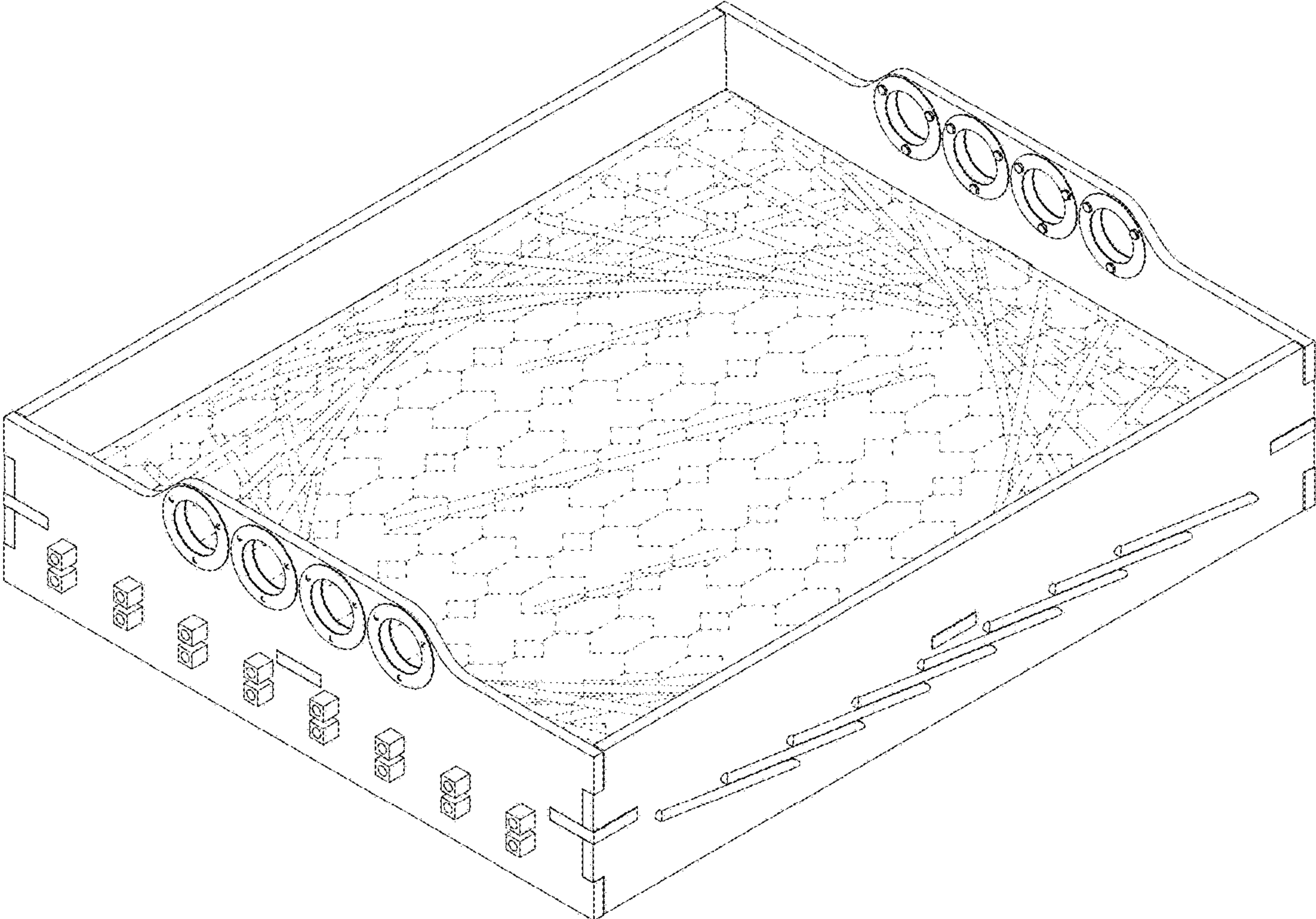

FIG. 1

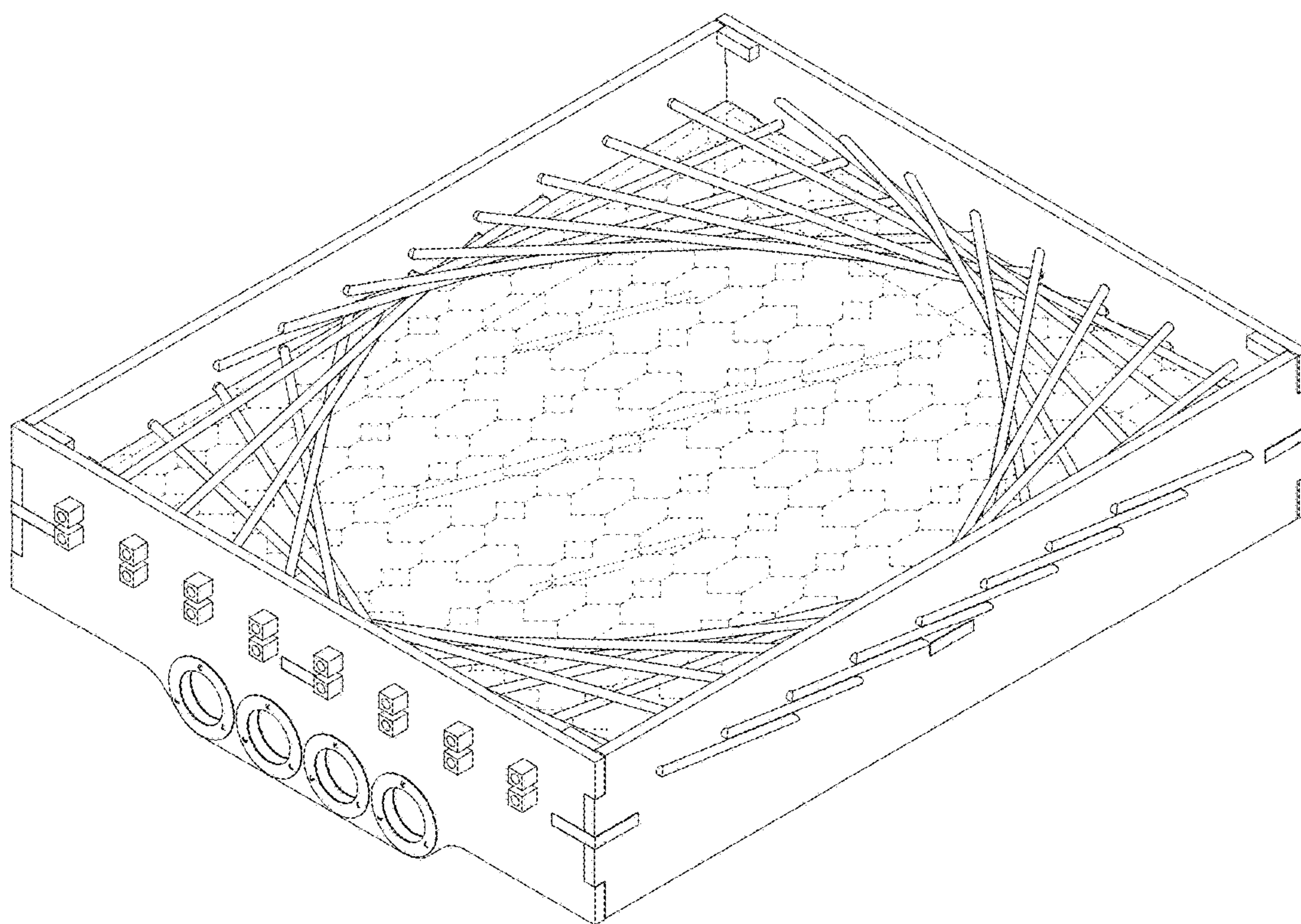

FIG. 2

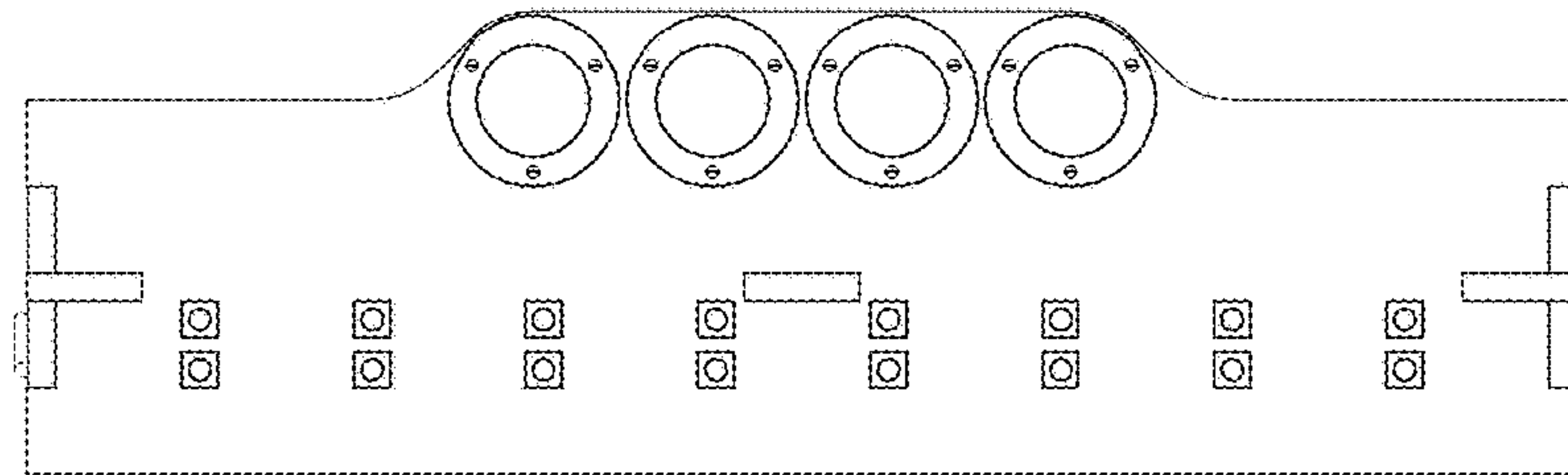

FIG. 3

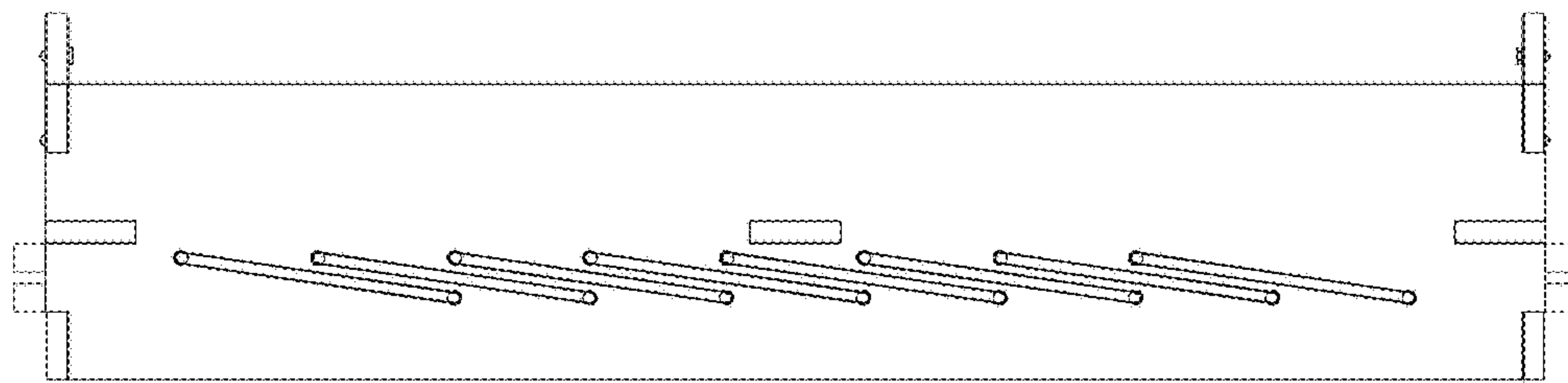

FIG. 4

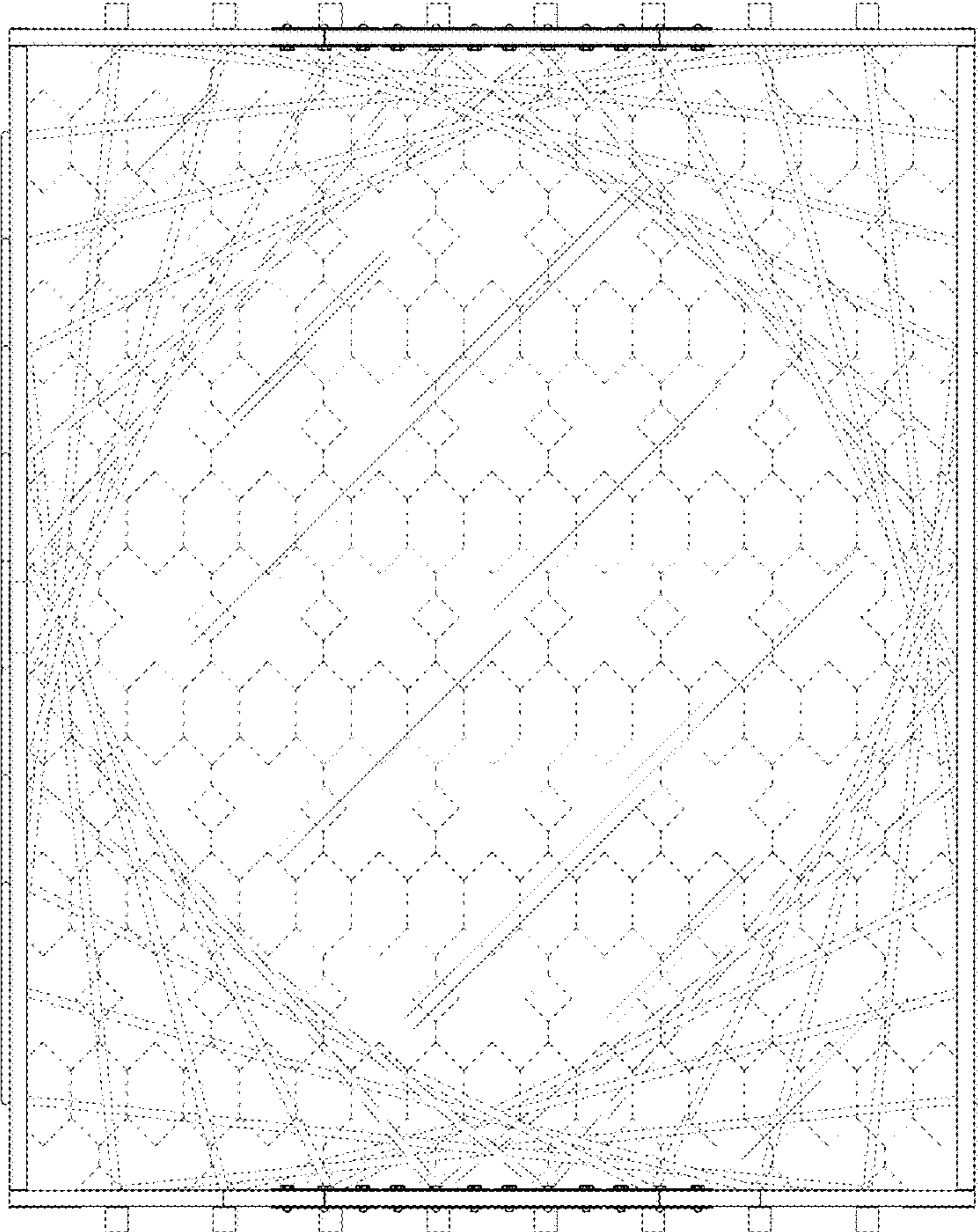

FIG. 5

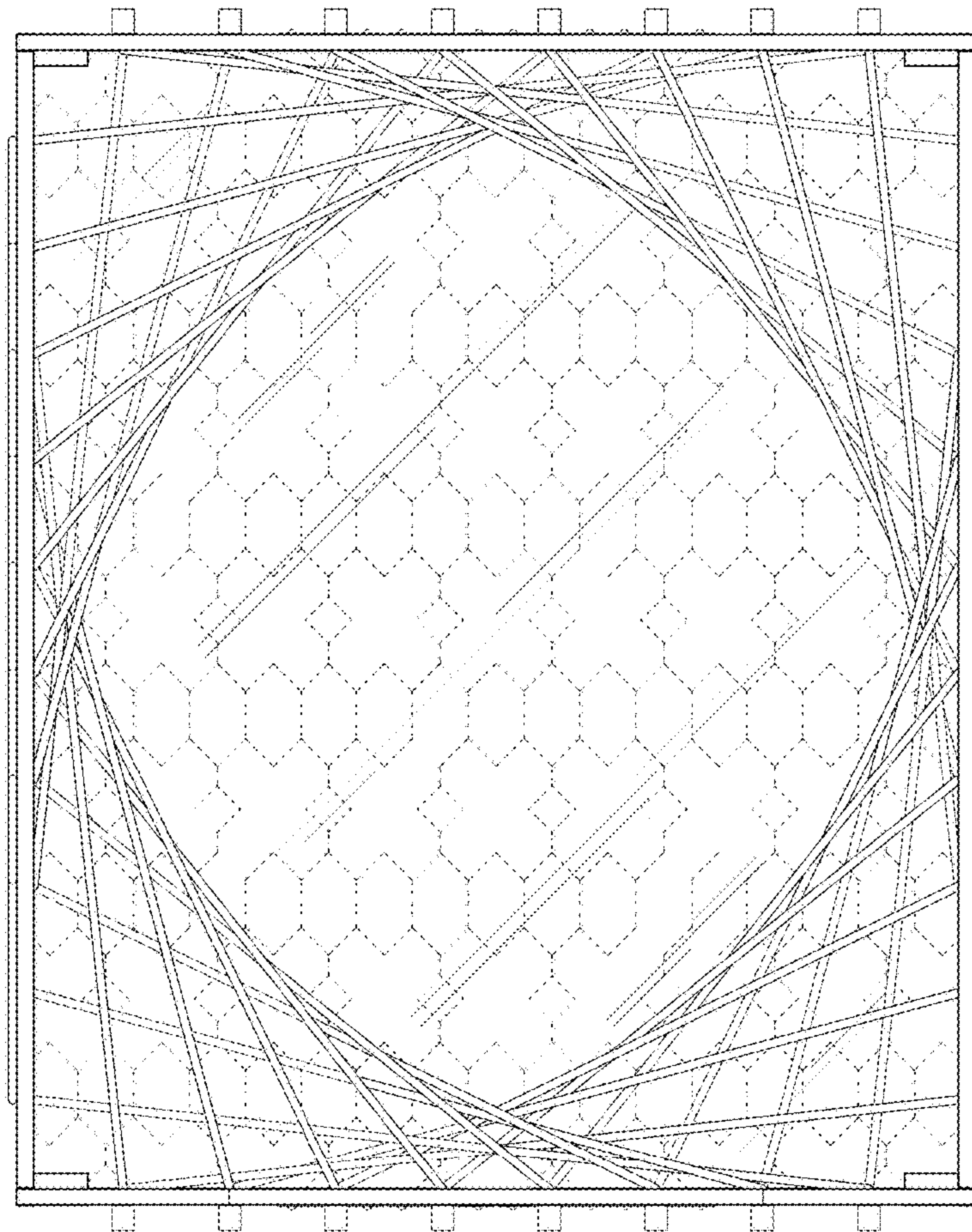

FIG. 6