



US00D775867S

(12) **United States Design Patent**
McHatet

(10) **Patent No.:** **US D775,867 S**

(45) **Date of Patent:** **** Jan. 10, 2017**

(54) **DUAL SIDED MERCHANDISER**
(71) Applicant: **Hamid McHatet**, Miami, FL (US)
(72) Inventor: **Hamid McHatet**, Miami, FL (US)
(**) Term: **15 Years**

(21) Appl. No.: **29/528,121**
(22) Filed: **May 26, 2015**
(51) **LOC (10) Cl.** **06-01**
(52) **U.S. Cl.**
USPC **D6/661**
(58) **Field of Classification Search**
USPC D6/657, 659, 660, 661, 662, 662.1
CPC A47F 3/00; A47F 3/001; A47F 3/004;
A47F 3/005; A47F 3/007; A47F
3/10; A47F 2003/008; A47F 5/00; A47B
45/00
See application file for complete search history.

(56) **References Cited**

U.S. PATENT DOCUMENTS

D336,803 S *	6/1993	Stoddard	D6/660
D406,963 S *	3/1999	Simioni	D6/661
D446,970 S *	8/2001	Ferrada	D6/661
D569,658 S *	5/2008	Greiner	D6/661
D571,579 S *	6/2008	Greiner	D6/661
D587,487 S *	3/2009	Greiner	D6/661

D589,722 S *	4/2009	Greiner	D6/661
D618,931 S *	7/2010	Jorst	D6/661
D620,282 S *	7/2010	Jorst	D6/661
D734,067 S *	7/2015	Vogt	D6/661
D756,151 S *	5/2016	McHatet	D6/661

* cited by examiner

Primary Examiner — Mimoso De
(74) *Attorney, Agent, or Firm* — Albert Bordas, P.A.

(57) **CLAIM**

The ornamental design for a dual sided merchandiser, as shown and described.

DESCRIPTION

FIG. 1 is a top plan view of a dual sided merchandiser; FIG. 2 is a front elevational view thereof, the rear elevational view being a mirror image thereof; FIG. 3 is a bottom plan view thereof; FIG. 4 is a right-side elevational view thereof, the left-side elevational view being a mirror image thereof; FIG. 5 is a first front isometric view thereof; FIG. 6 is a second front isometric view thereof, showing it rotated from its base with its front door open and housing bins that may be optionally mounted within; and, FIG. 7 is a third front isometric view thereof, showing it rotated from its base with its front door open with the bins shown in FIG. 6 set aside.

The claimed dual sided merchandiser is used to display products.
The broken lines are for environmental purposes only and form no part of the claimed design.

1 Claim, 7 Drawing Sheets

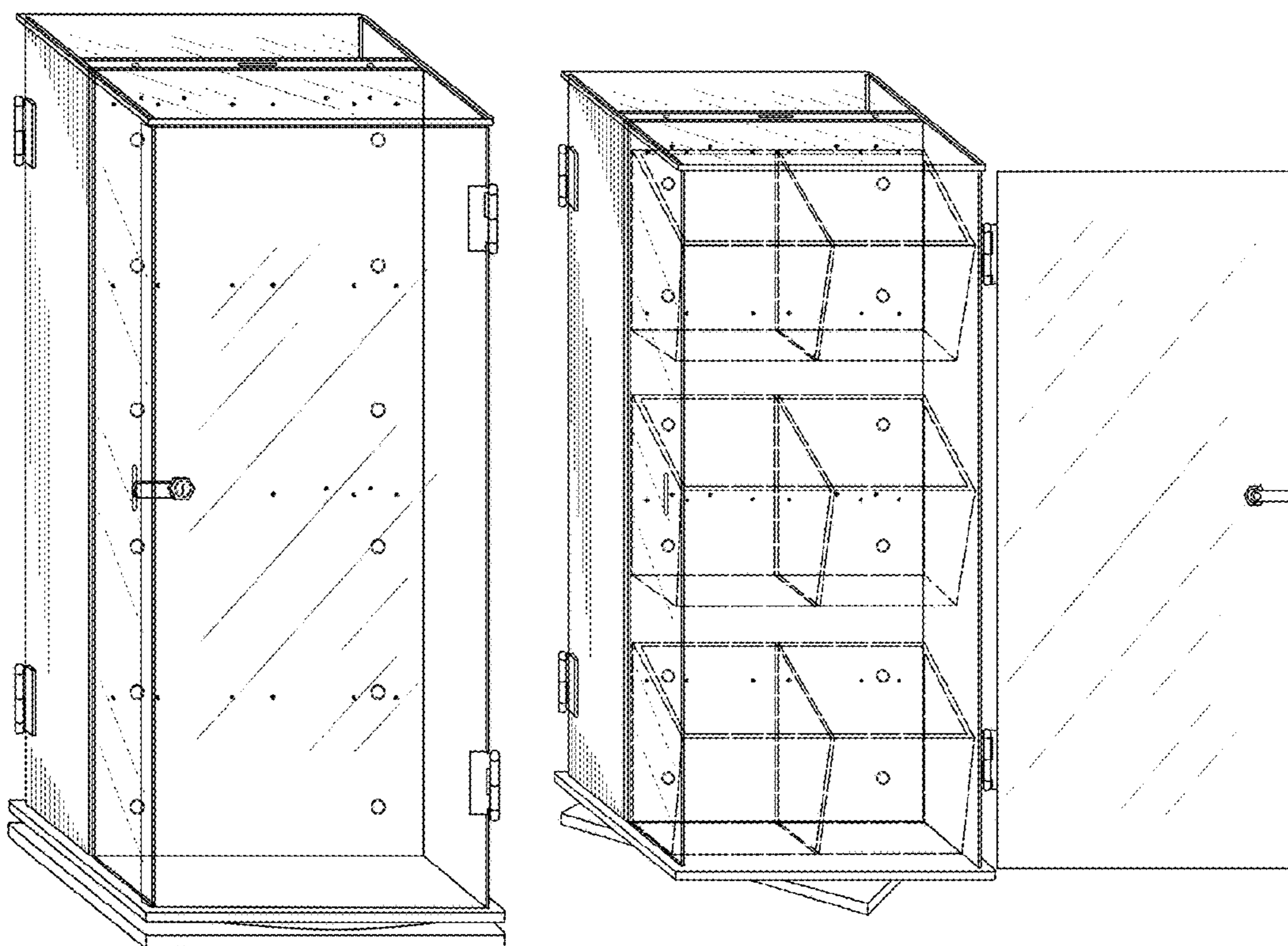

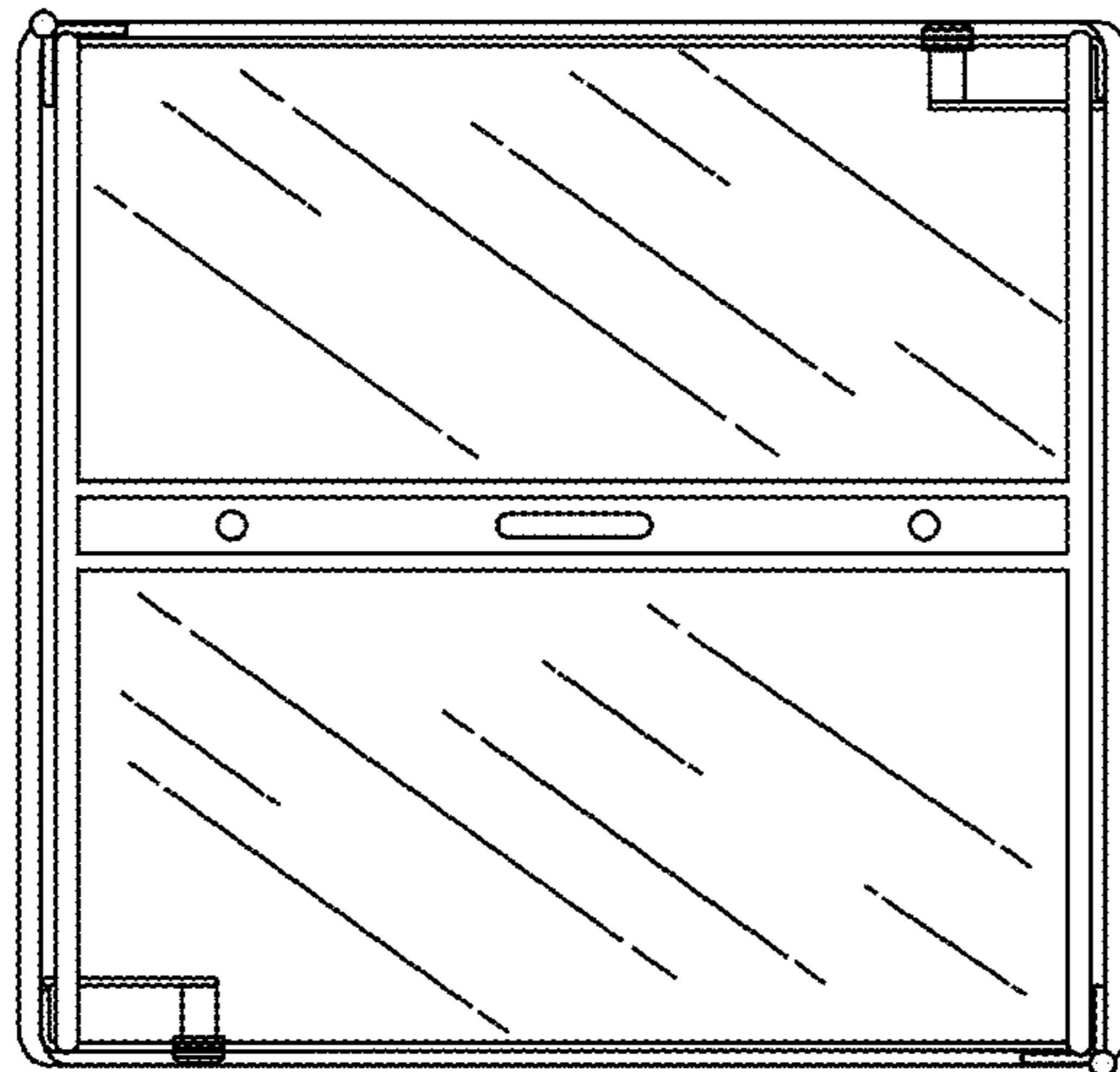

Fig. 1

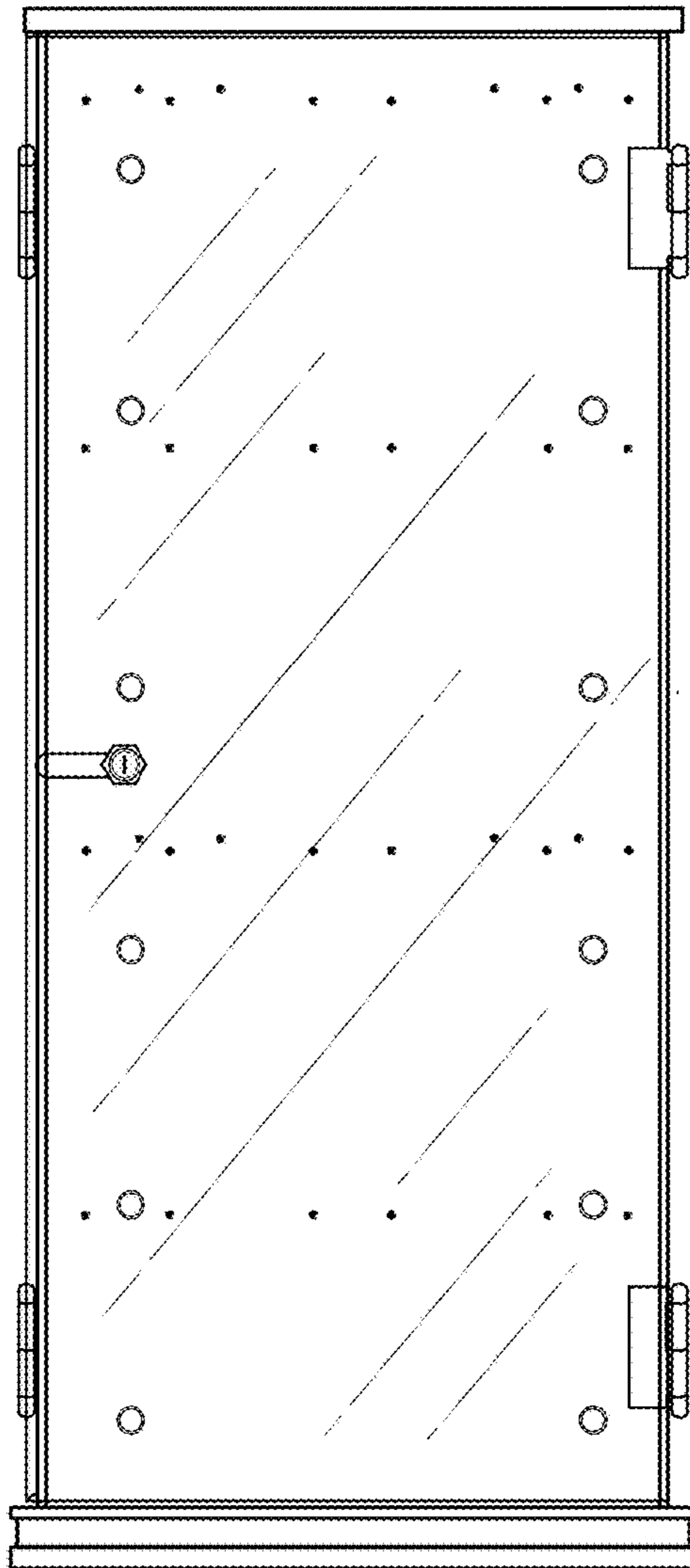

Fig. 2

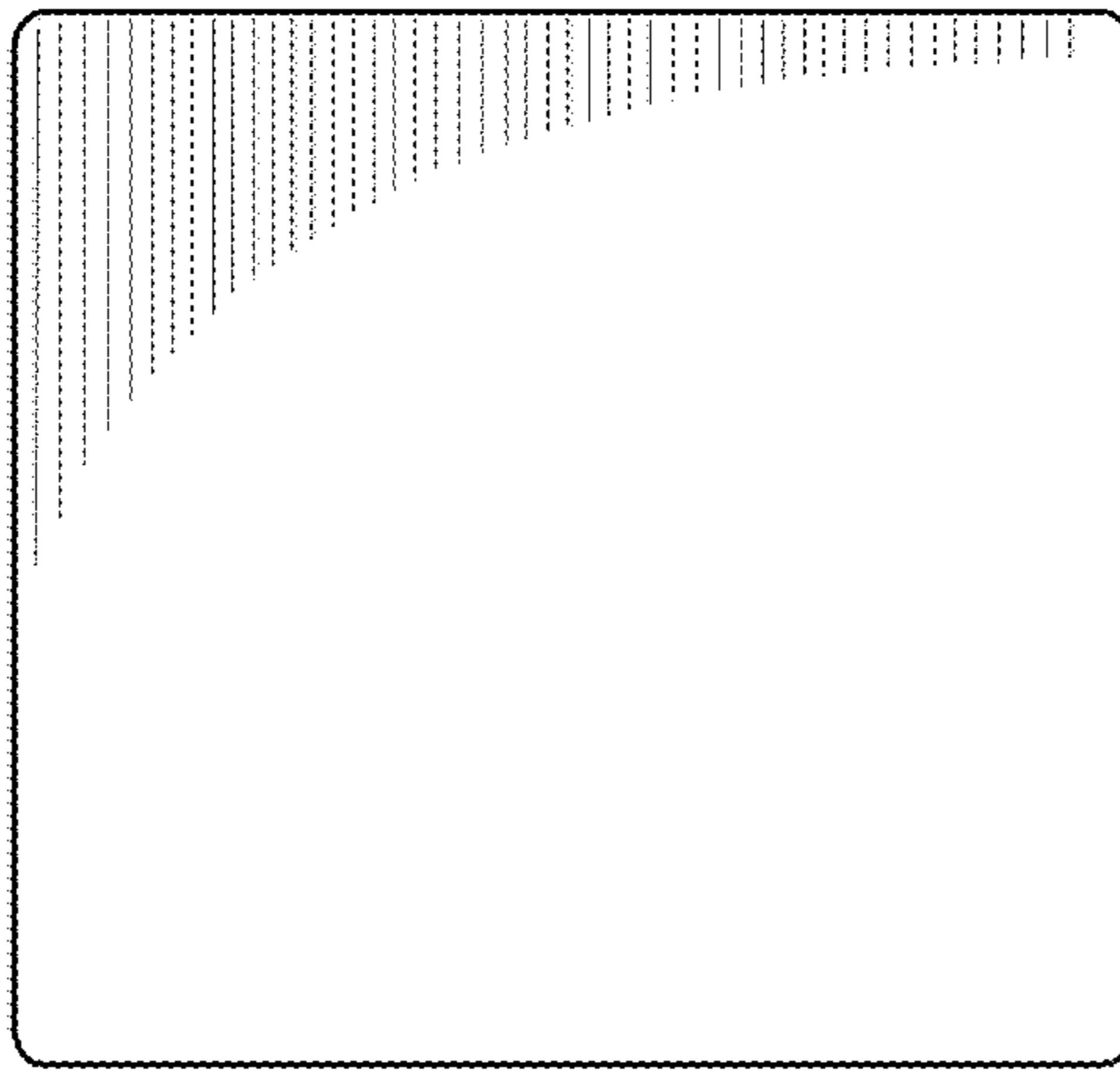

Fig. 3

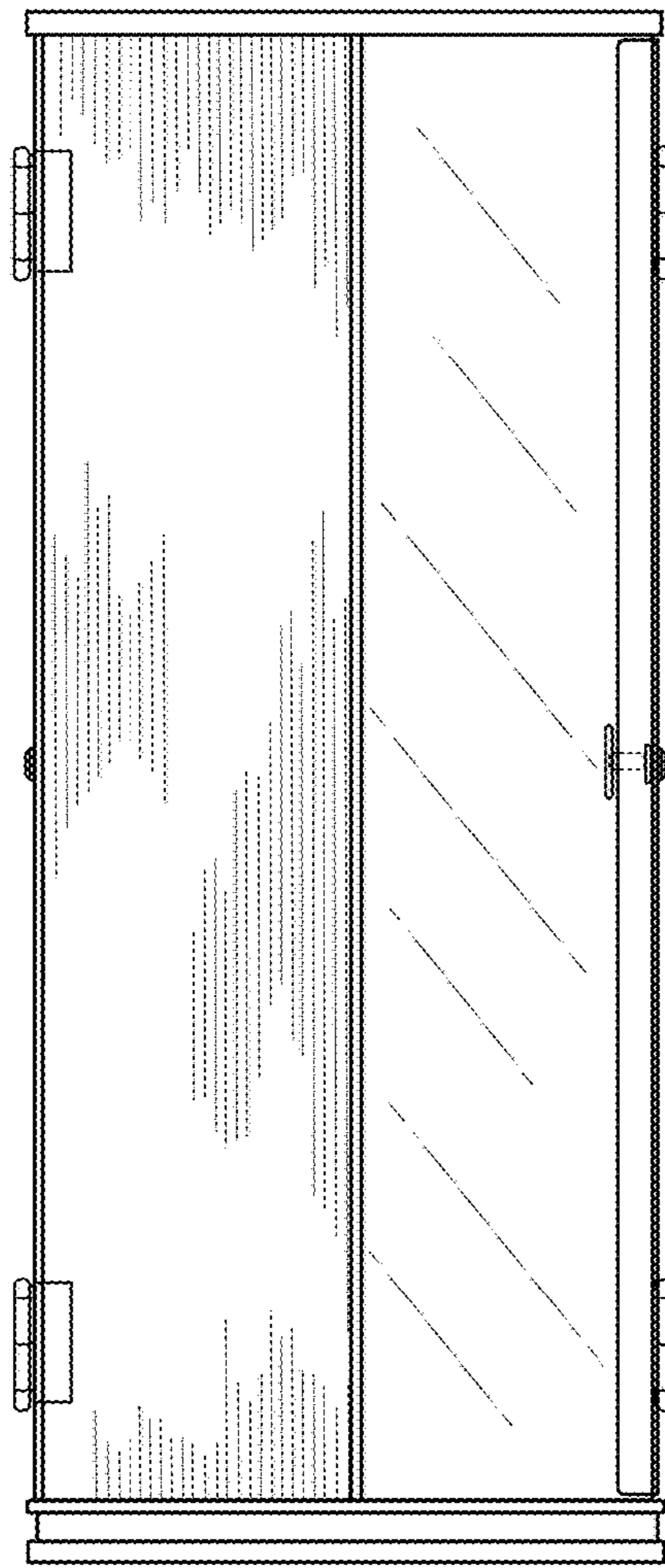

Fig. 4

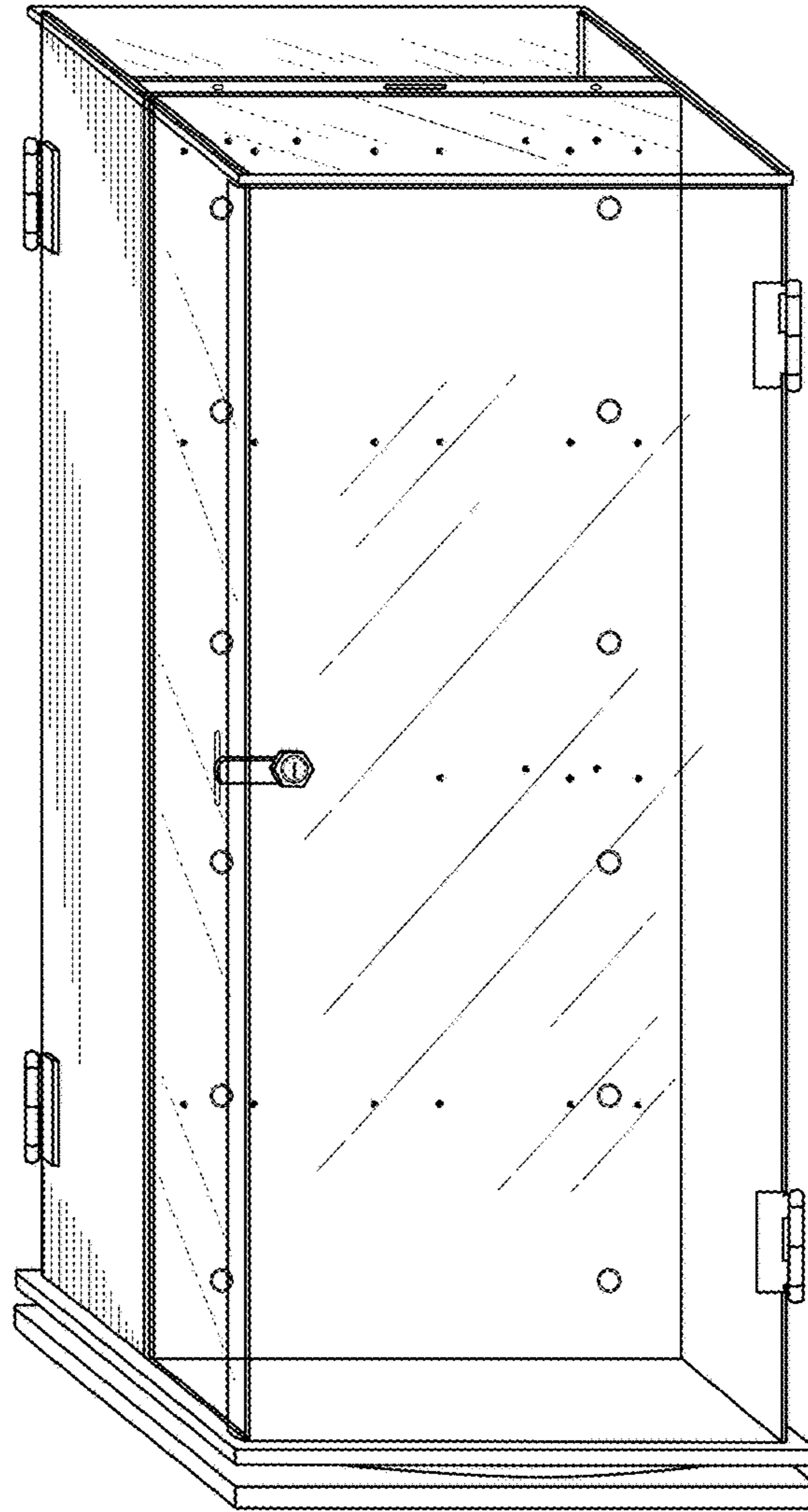

Fig. 5

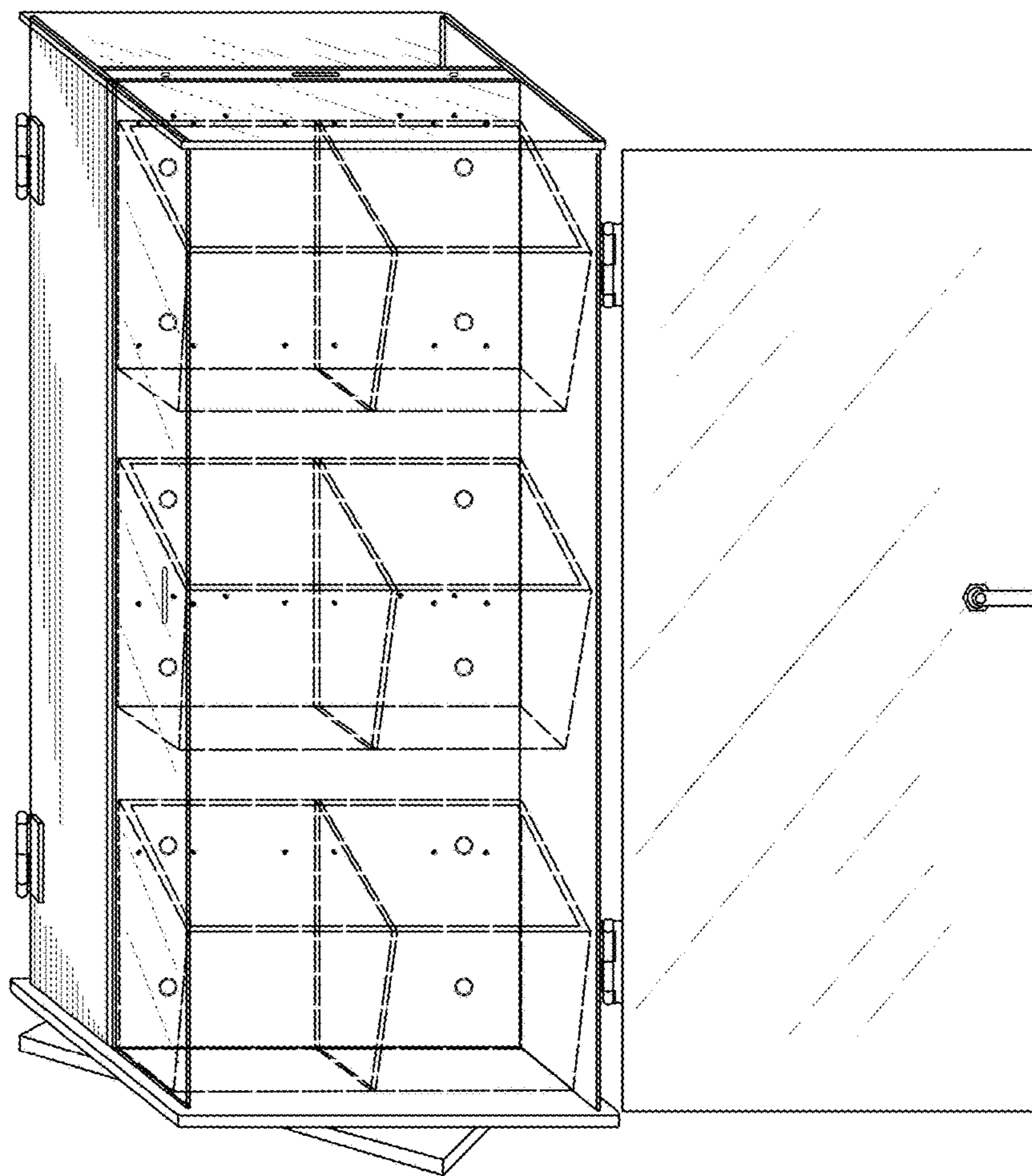

Fig. 6

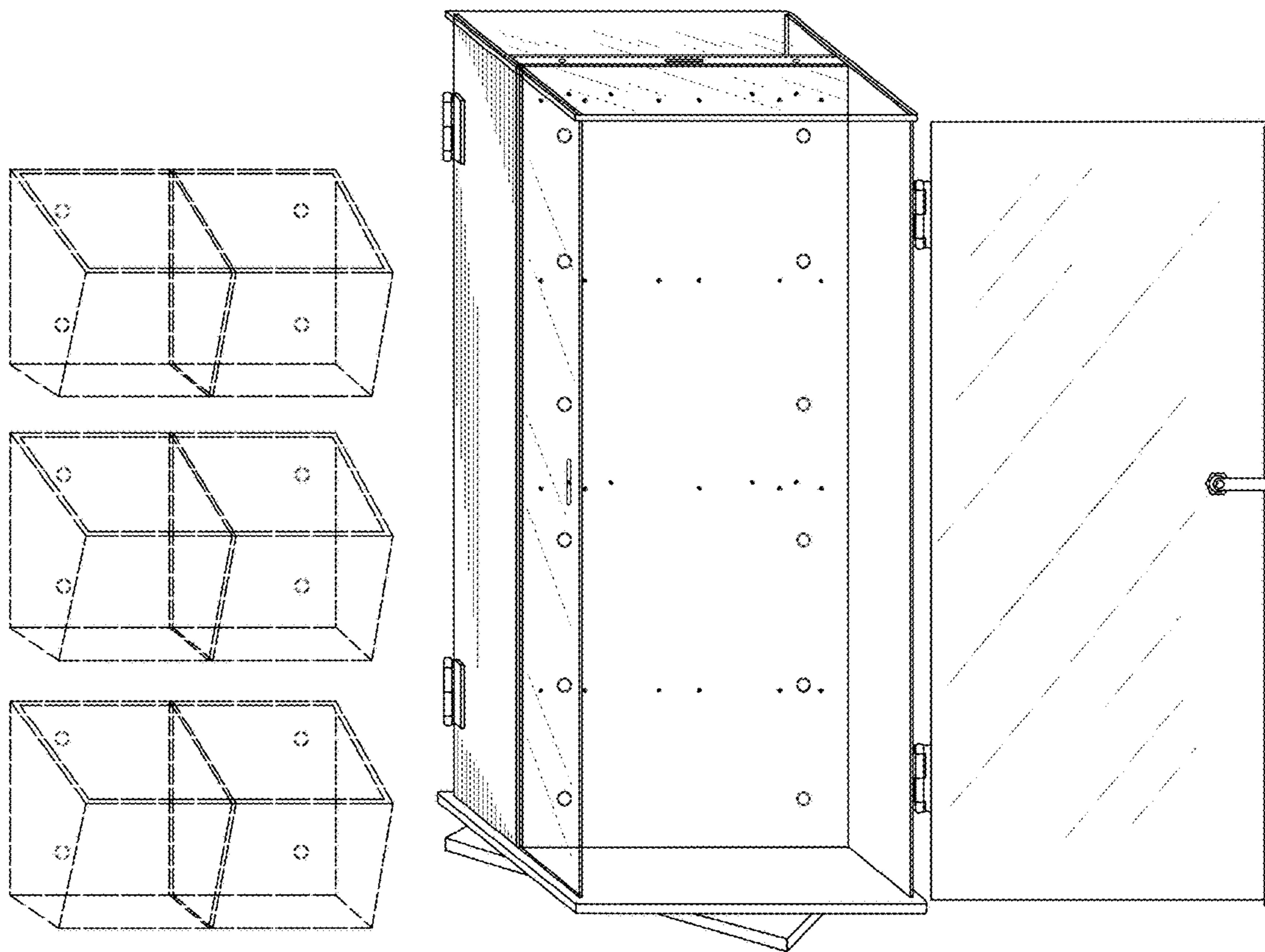

Fig. 7