



US00D775825S

(12) **United States Design Patent** (10) **Patent No.:** **US D775,825 S**
Chehebar et al. (45) **Date of Patent:** **** Jan. 10, 2017**

(54) **TRAVEL BAG**
(71) Applicant: **Alfred Chehebar**, New York, NY (US)
(72) Inventors: **Alfred Chehebar**, New York, NY (US);
Martin Demian Wahl, Portland, OR (US)

(**) Term: **14 Years**
(21) Appl. No.: **29/516,236**

(22) Filed: **Jan. 30, 2015**
(51) **LOC (10) Cl.** **03-01**
(52) **U.S. Cl.**
USPC **D3/276**
(58) **Field of Classification Search**
USPC D3/216, 232-238, 240-243, 245-246,
D3/289, 318, 900; 150/100, 103-110,
150/113-114, 117-119; 224/153, 579
CPC A45C 3/06; A45C 3/08; A45F 3/04
See application file for complete search history.

(56) **References Cited**

U.S. PATENT DOCUMENTS

D343,992	S *	2/1994	Melk	D7/607
5,377,887	A *	1/1995	Garcia	A45F 3/04
					224/153
D379,267	S *	5/1997	Roegner	D3/285
5,706,992	A *	1/1998	Moor	G06F 1/1628
					190/102
D390,004	S *	2/1998	Tawil	D3/232
6,109,495	A *	8/2000	Hernandez	A45F 3/04
					224/264
6,237,766	B1 *	5/2001	Hollingsworth	A45C 13/02
					190/103
D447,631	S *	9/2001	Hillman	D3/276
D584,046	S *	1/2009	Montague	D3/243
D605,854	S *	12/2009	Gracer	D3/289
7,942,296	B1 *	5/2011	Johnson	A45C 7/0086
					190/108

D640,051	S *	6/2011	Custer	D3/233
D655,084	S *	3/2012	Shor	D3/276
D685,181	S *	7/2013	Burns	D3/232
D699,032	S *	2/2014	BenDavid	D3/216
8,820,596	B1 *	9/2014	Bergquist	224/153

* cited by examiner

Primary Examiner — Derrick Holland
Assistant Examiner — Jennifer O King
(74) *Attorney, Agent, or Firm* — JP Webb; Jason P. Webb;
Danny Y. H. Cheng

(57) **CLAIM**

The ornamental design for a travel bag, as shown and described.

DESCRIPTION

FIG. 1 is a front perspective view of a travel bag, showing our new design;
FIG. 2 is a front elevational view thereof;
FIG. 3 is a back elevational view thereof;
FIG. 4 is a right side elevational view thereof;
FIG. 5 is a left side elevational view thereof;
FIG. 6 is a top plan view thereof;
FIG. 7 is a bottom plan view thereof;
FIG. 8 is a back elevational view thereof with rear straps in a stowed configuration and shoulder strap shown removed for ease of illustration;
FIG. 9 is a front elevational view thereof, in an open condition; and,
FIG. 10 is a front elevational view thereof in an alternate open condition.
The dash-dash broken lines represent stitching and from no part of the claimed design. The dot-dash broken lines represent unclaimed subject matter and form no part of the claimed design.

1 Claim, 10 Drawing Sheets

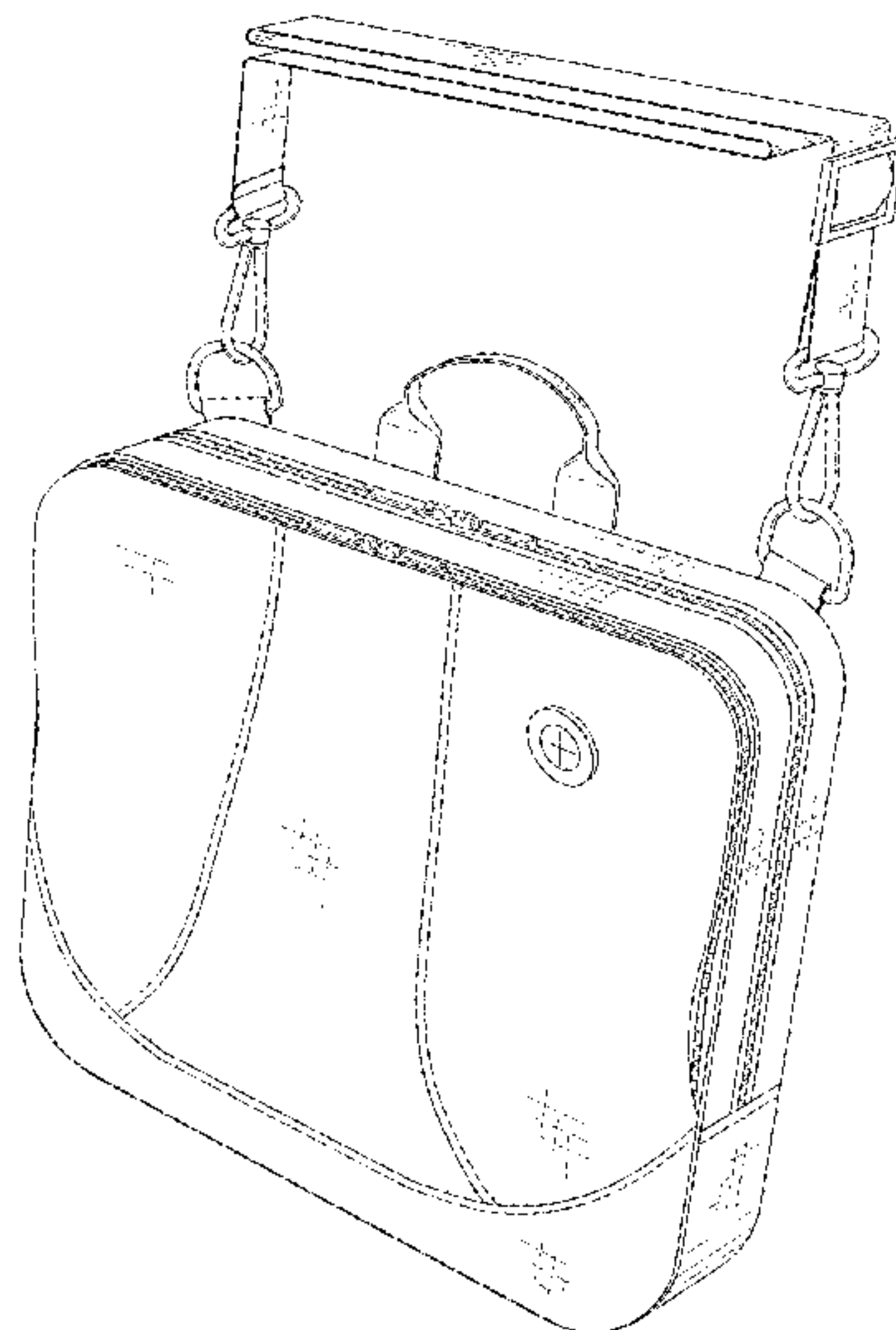



FIG. 1

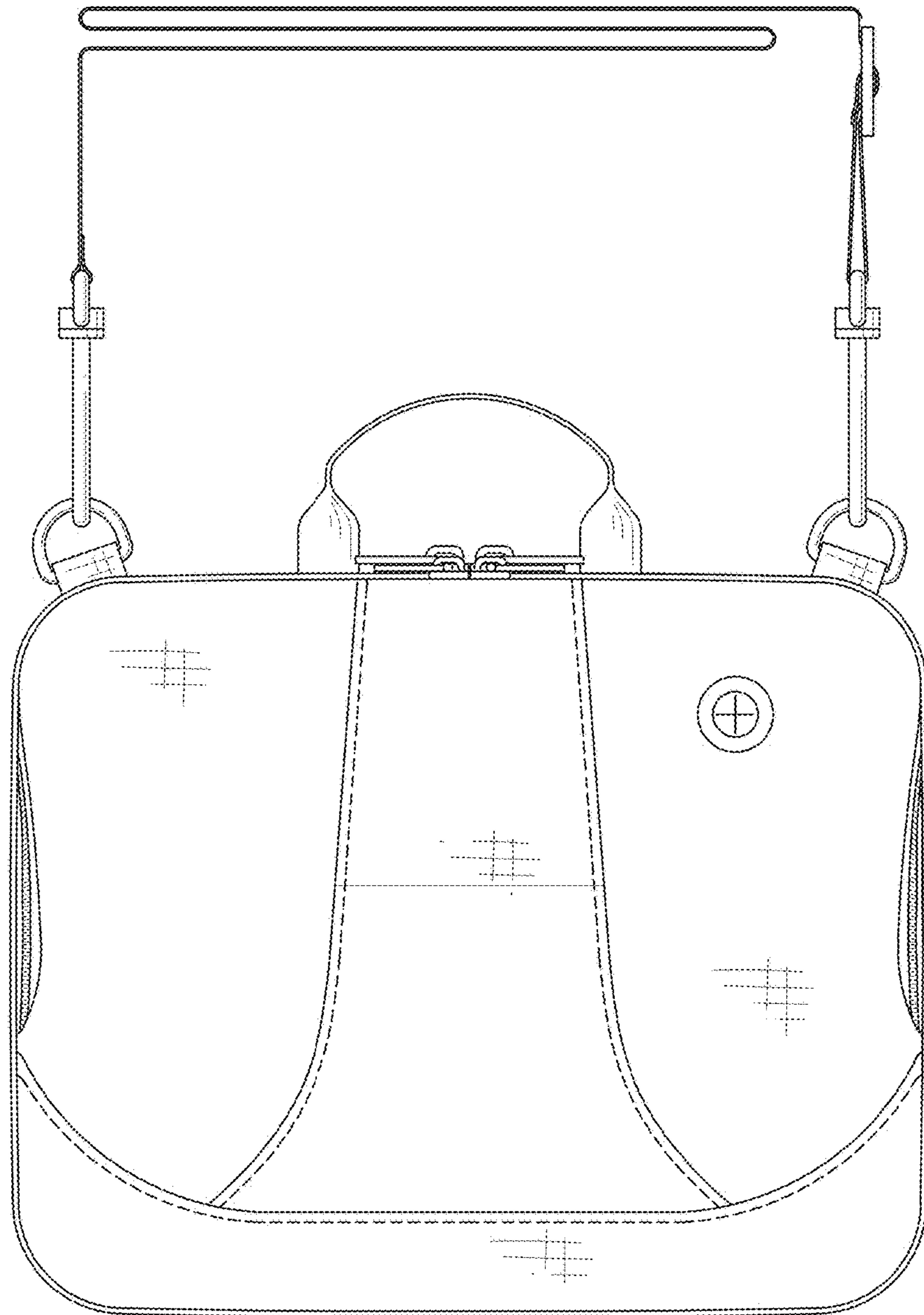

FIG. 2

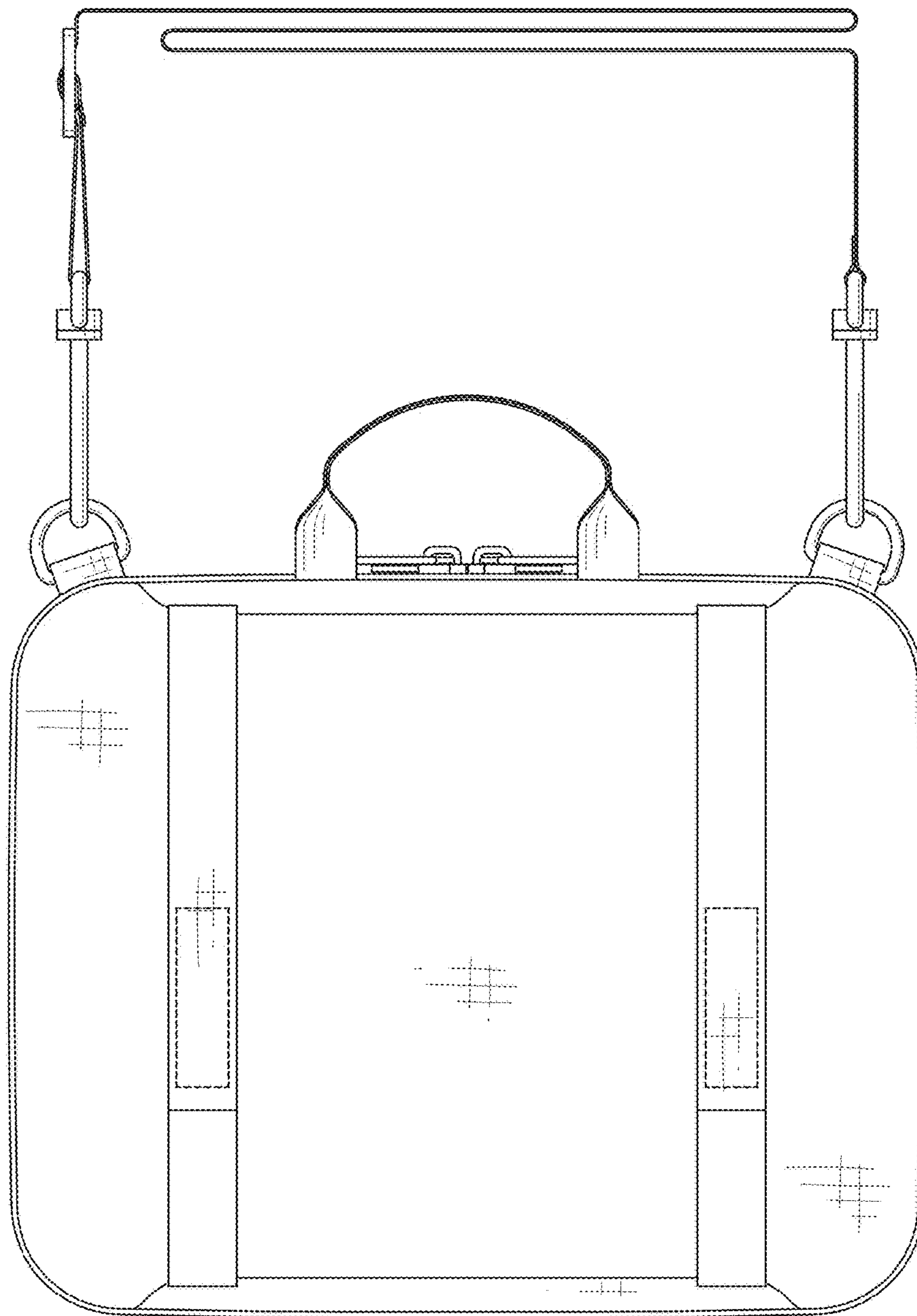

FIG. 3

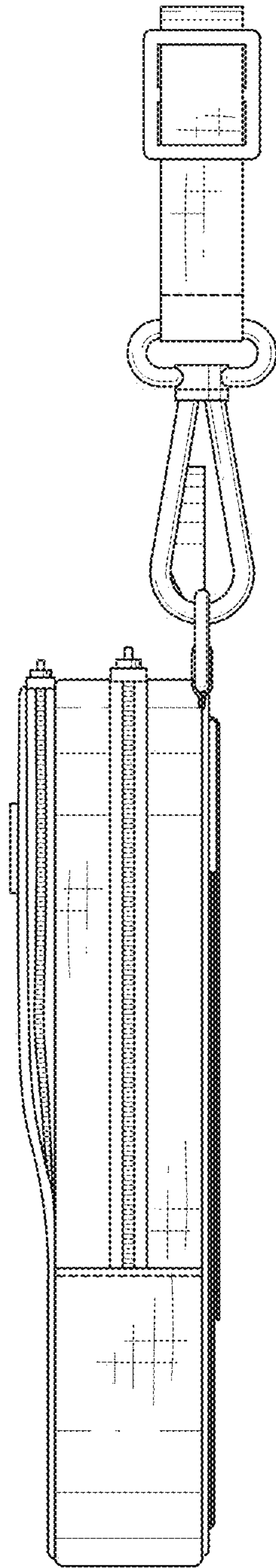

FIG. 4

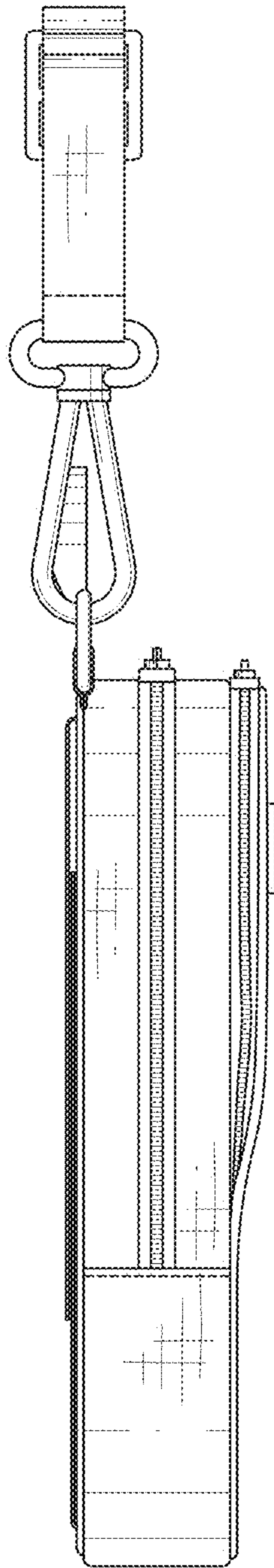

FIG. 5

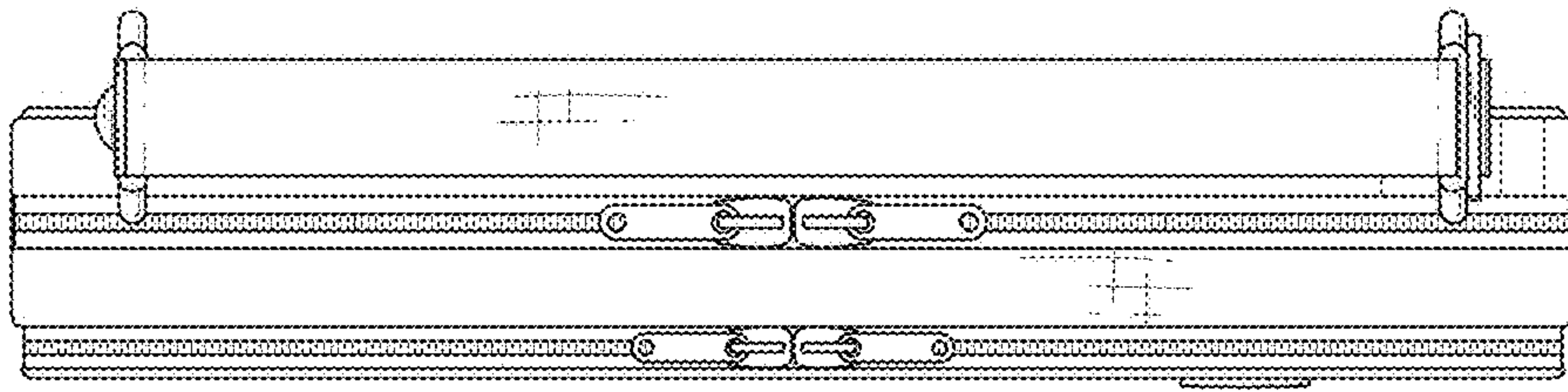

FIG. 6

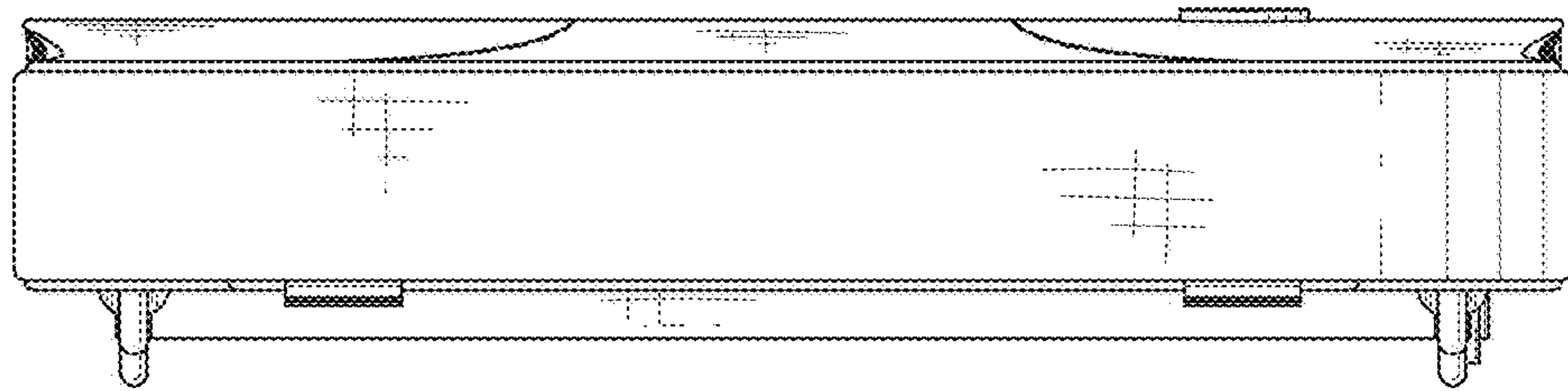

FIG. 7

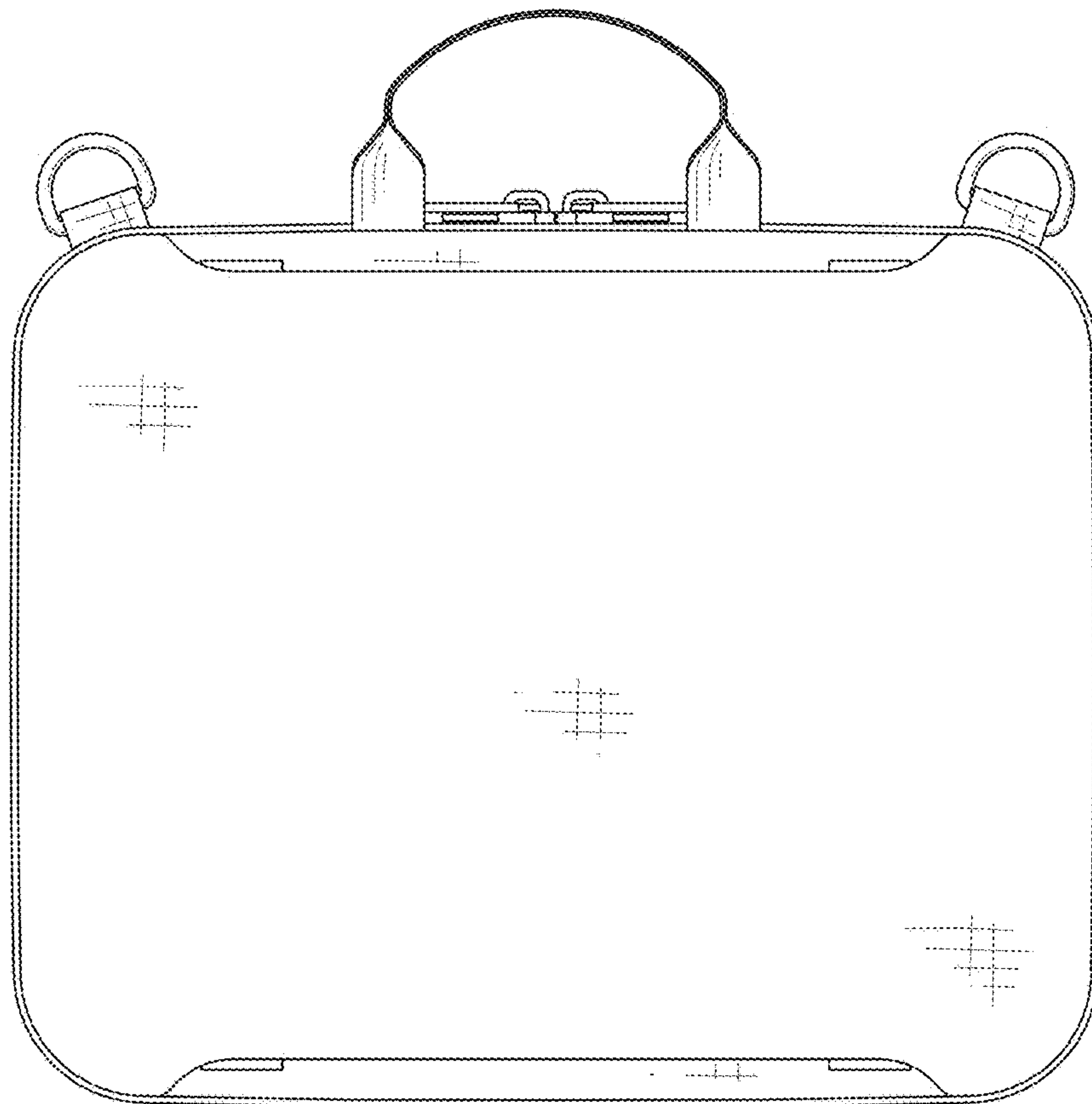

FIG. 8

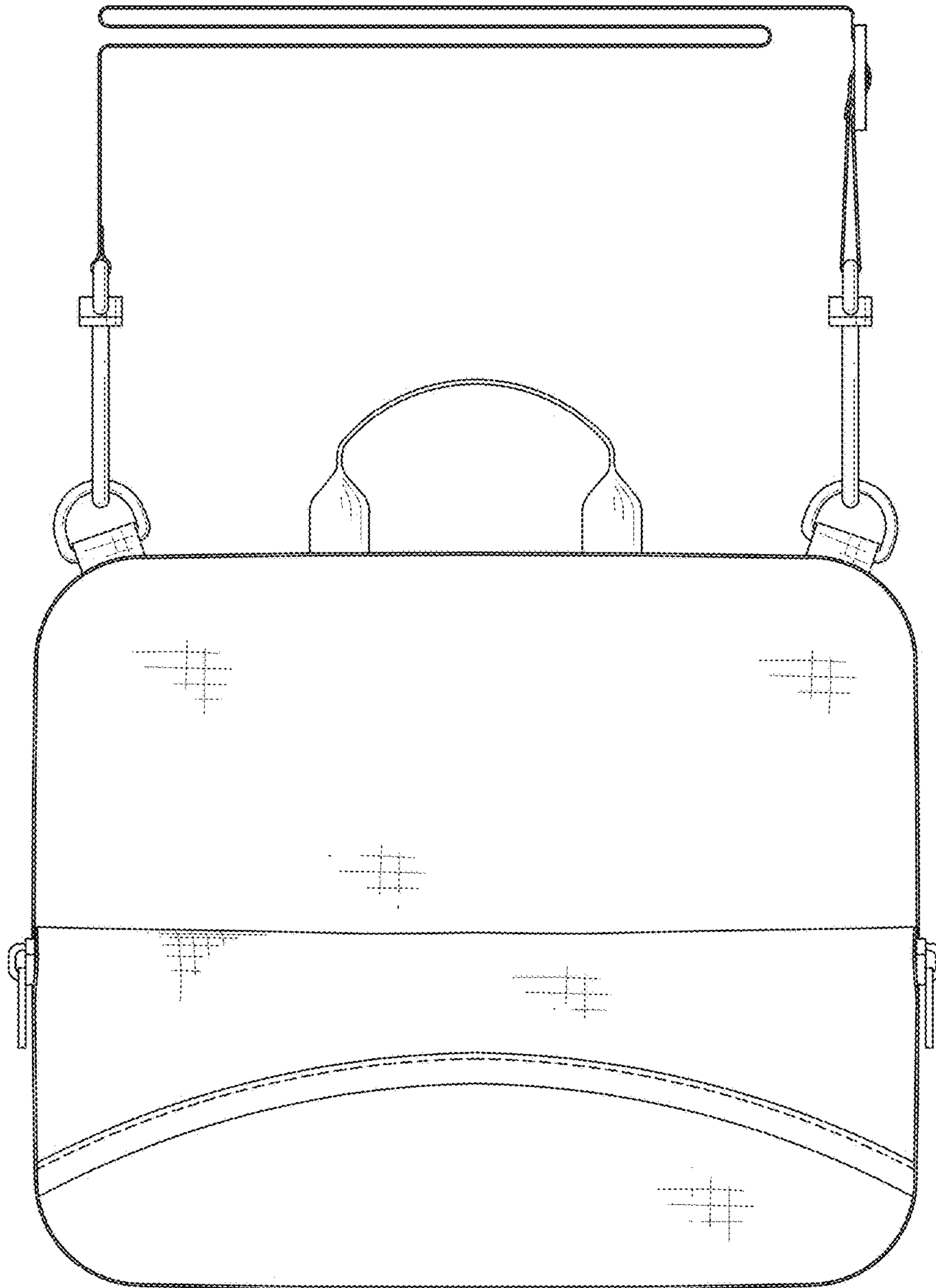

FIG. 9

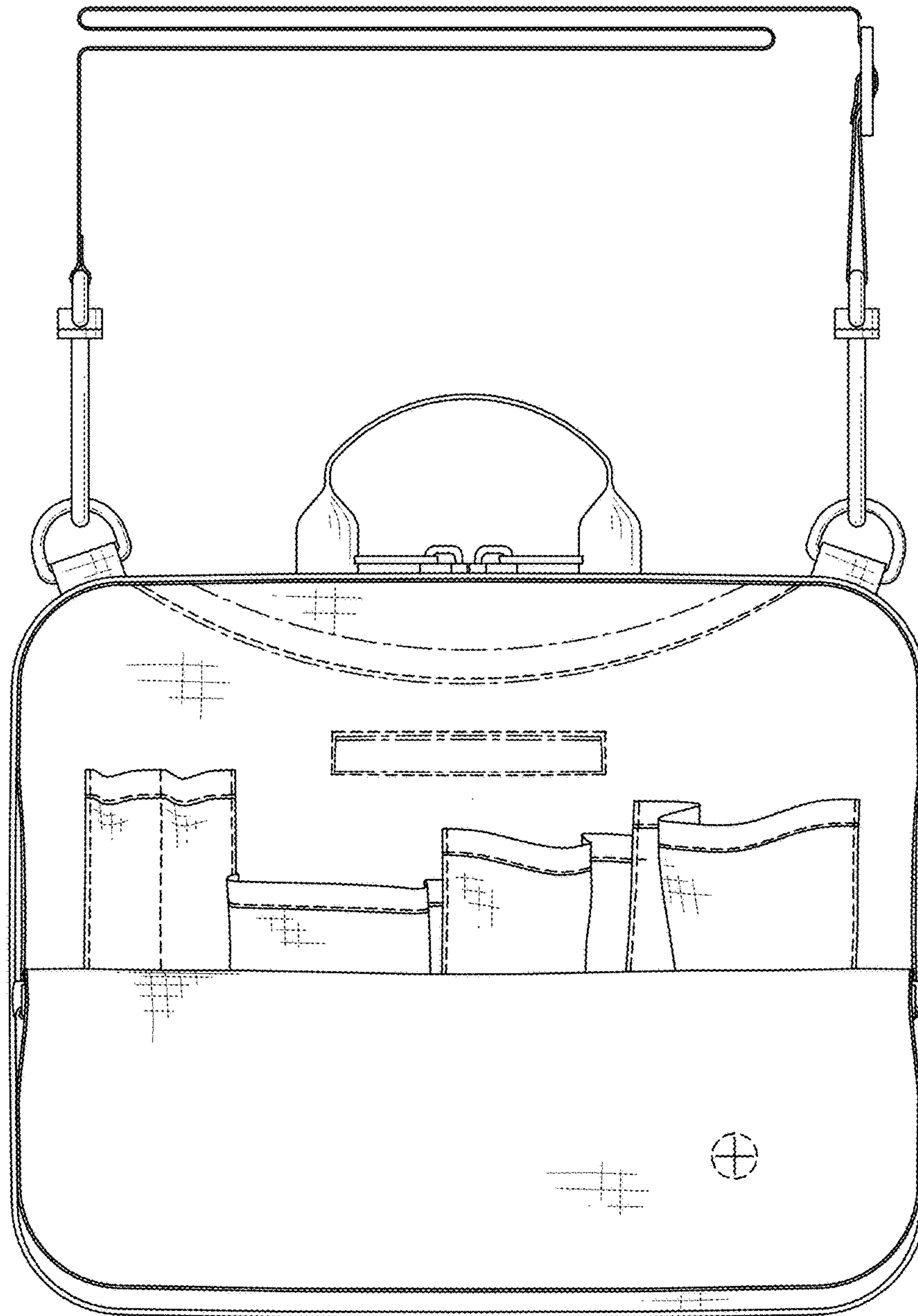

FIG. 10