



US00D775811S

(12) **United States Design Patent** (10) **Patent No.:** **US D775,811 S**
Walden (45) **Date of Patent:** **** Jan. 10, 2017**

(54) **SHOE**
(71) Applicant: **Skechers U.S.A., Inc. II**, Manhattan Beach, CA (US)
(72) Inventor: **Todd M Walden**, Torrance, CA (US)
(73) Assignee: **SKECHERS U.S.A., INC. II**, Manhattan Beach, CA (US)
(**) Term: **15 Years**
(21) Appl. No.: **29/571,439**
(22) Filed: **Jul. 18, 2016**
(51) **LOC (10) Cl.** **02-99**
(52) **U.S. Cl.**
USPC **D2/972**
(58) **Field of Classification Search**
USPC D2/902, 906-908, 944, 946, 969, D2/972-974
CPC ... A43B 13/181; A43B 13/141; A43B 13/186; A43B 13/188; A43B 23/00; A43B 23/02; A43B 5/00; A43B 23/26; A43B 1/04; A43B 11/14; A43B 7/00; A43C 1/00; A43C 11/00
See application file for complete search history.

D468,896 S 1/2003 Adams et al.
D487,610 S 3/2004 Lin
D488,296 S 4/2004 Ringholz et al.
D503,524 S 4/2005 Belley et al.
D523,219 S * 6/2006 Borje D2/972
D523,220 S * 6/2006 Link D2/972
D524,023 S 7/2006 Avar
D528,276 S 9/2006 Fullum
D532,593 S 11/2006 Mayden
D537,616 S 3/2007 Campbell
D545,546 S 7/2007 Schoenborn et al.
D551,842 S 10/2007 Kuerbis et al.
D551,843 S 10/2007 Fullum
D551,844 S 10/2007 Hlavacs
D561,431 S 2/2008 Walton et al.
D570,581 S 6/2008 Polegato Moretti
D572,442 S 7/2008 Polegato Moretti
D574,590 S 8/2008 Maejima
D574,592 S 8/2008 St-Louis et al.

(Continued)

Primary Examiner — Dominic Simone
(74) *Attorney, Agent, or Firm* — Marshall A. Lerner; Marvin H. Kleinberg; Kleinberg & Lerner, LLP

(57) **CLAIM**

The ornamental design for a design on a shoe, as shown and described.

DESCRIPTION

FIG. 1 is a perspective view of a design on a shoe in accordance with my new design.
FIG. 2 is a left side view thereof;
FIG. 3 is a right side view thereof;
FIG. 4 is a top plan view thereof;
FIG. 5 is a bottom plan view thereof;
FIG. 6 is a rear elevation view thereof; and,
FIG. 7 is a front elevation view thereof.
Broken lines showing the remainder of the shoe in the figures are for illustrative purposes only and form no part of the claimed invention.

1 Claim, 6 Drawing Sheets

(56) **References Cited**
U.S. PATENT DOCUMENTS
D188,037 S 5/1960 Dassler
D223,531 S * 5/1972 McCarthy D2/907
D239,342 S 3/1976 Dassler
D325,809 S 5/1992 Close
D327,567 S 7/1992 Nakao
D378,014 S 2/1997 Preskar
D402,454 S 12/1998 Kelchak
D407,200 S * 3/1999 Clarke D2/972
D465,644 S 11/2002 Belley et al.
D467,713 S 12/2002 Adams et al.

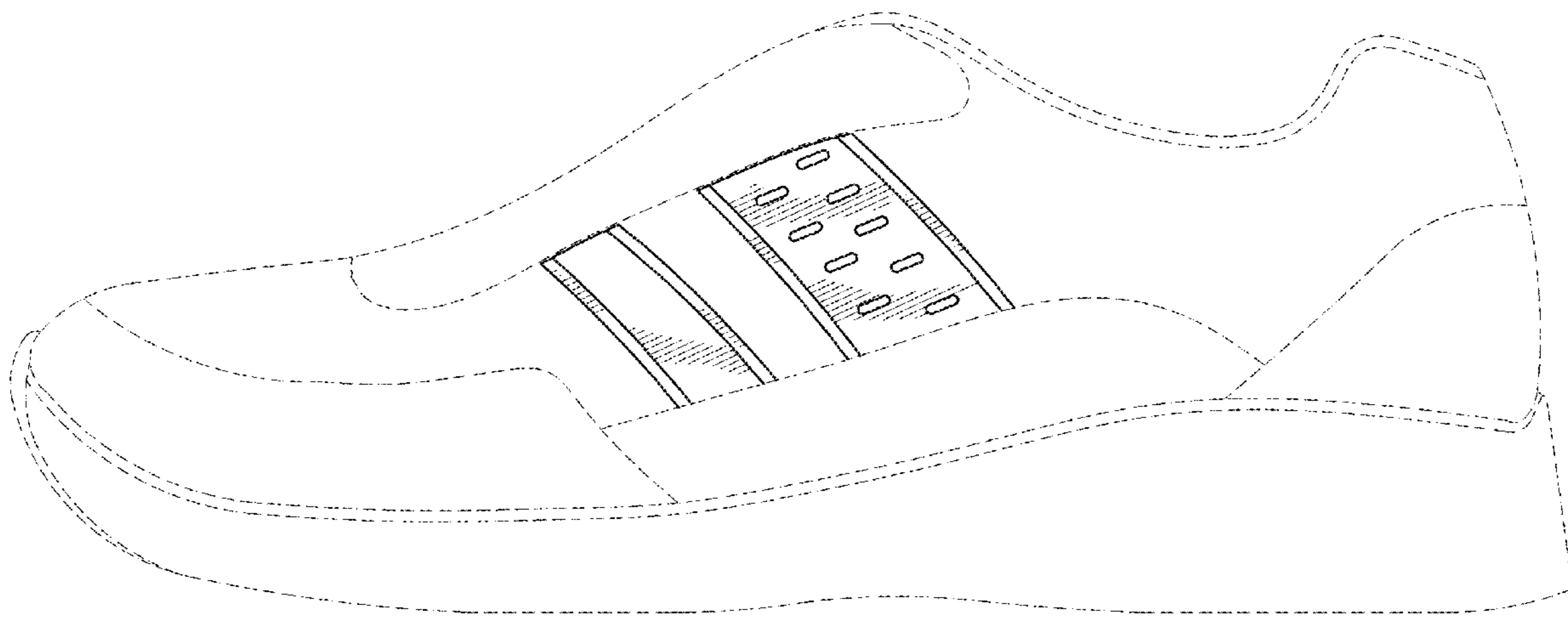

(56)

References Cited

U.S. PATENT DOCUMENTS

D575,492 S	8/2008	St-Louis et al.	
D576,384 S	9/2008	Weber	
D595,042 S *	6/2009	McMillan	D2/972
D599,995 S	9/2009	Brambilla	
D605,844 S *	12/2009	McMillan	D2/972
D607,196 S *	1/2010	McMillan	D2/972
D648,110 S	11/2011	Rasmussen	
D682,536 S	5/2013	Raasch	
D696,851 S	1/2014	Young	
D700,768 S	3/2014	Payne	
D728,213 S	5/2015	Mochen et al.	
D732,283 S	6/2015	Bacon	

* cited by examiner

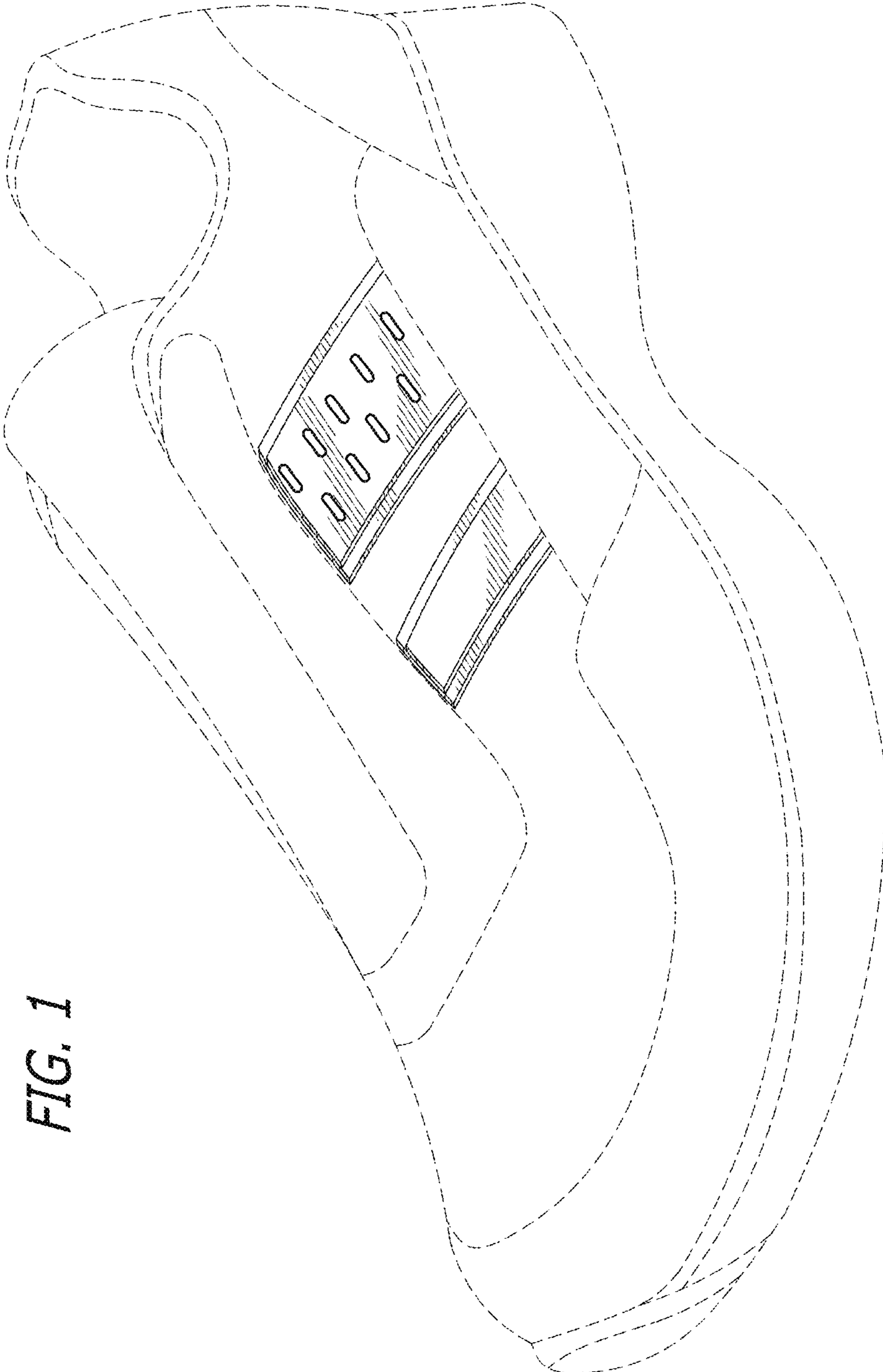

FIG. 1

FIG. 2

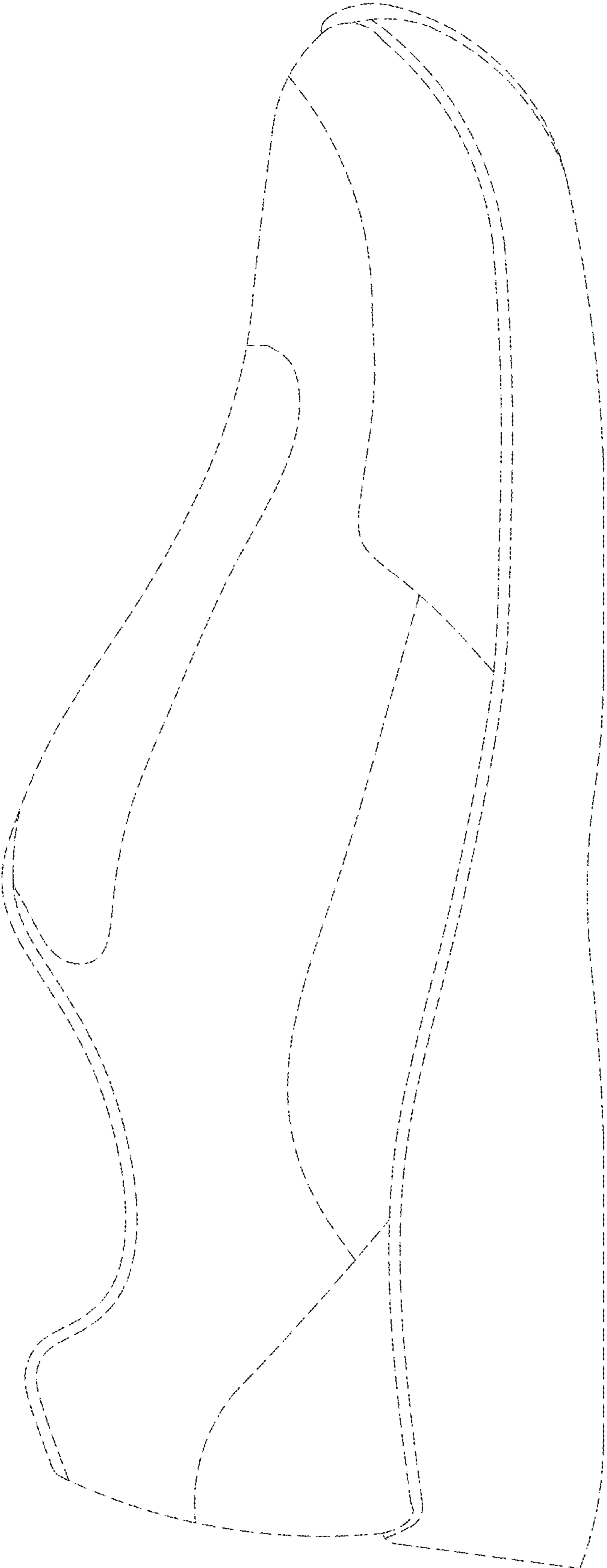
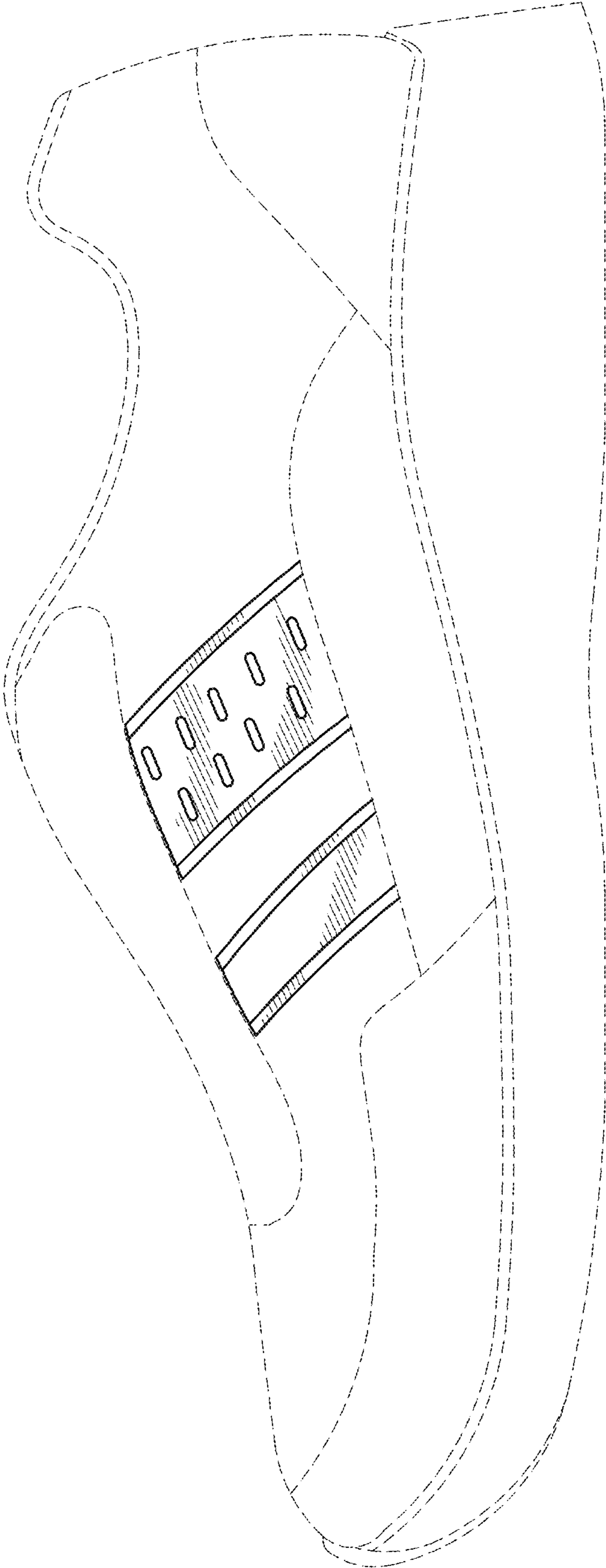

FIG. 3



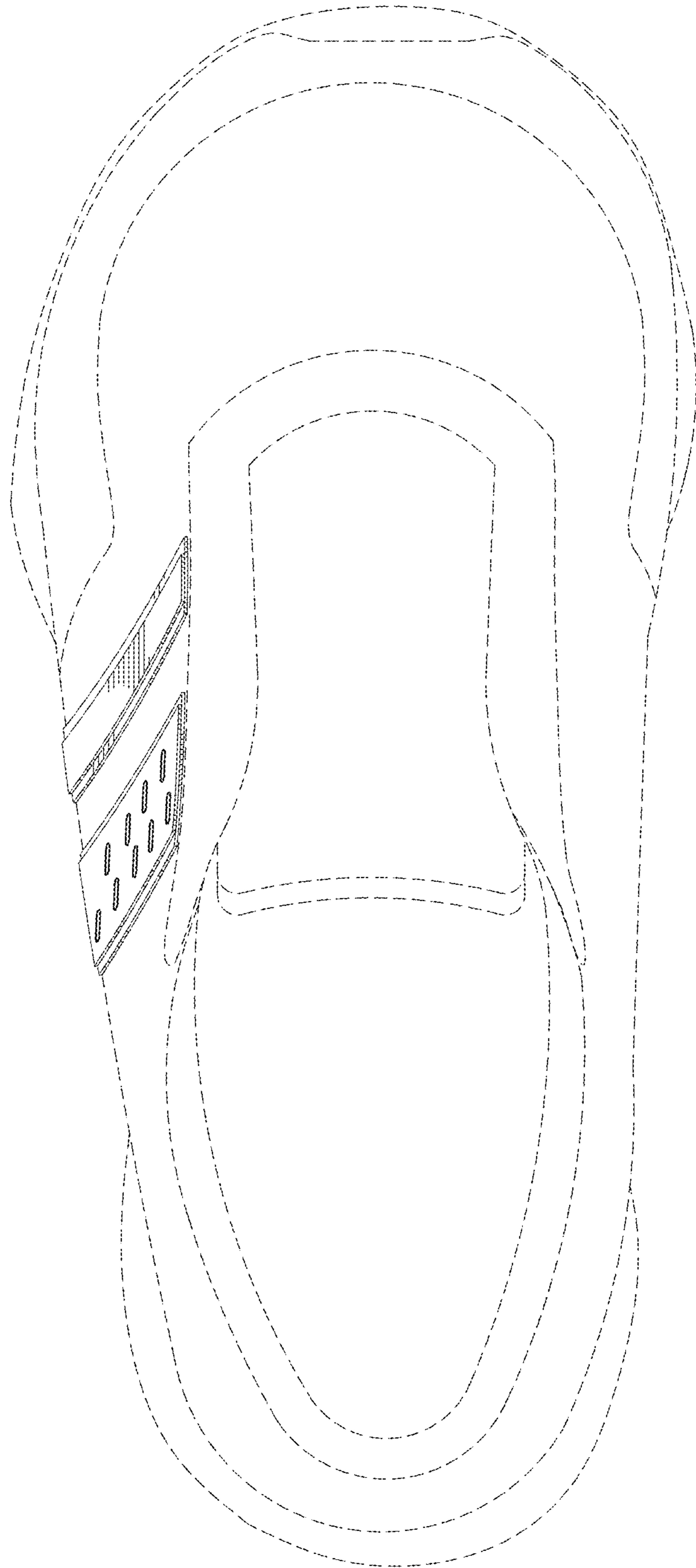

FIG. 4

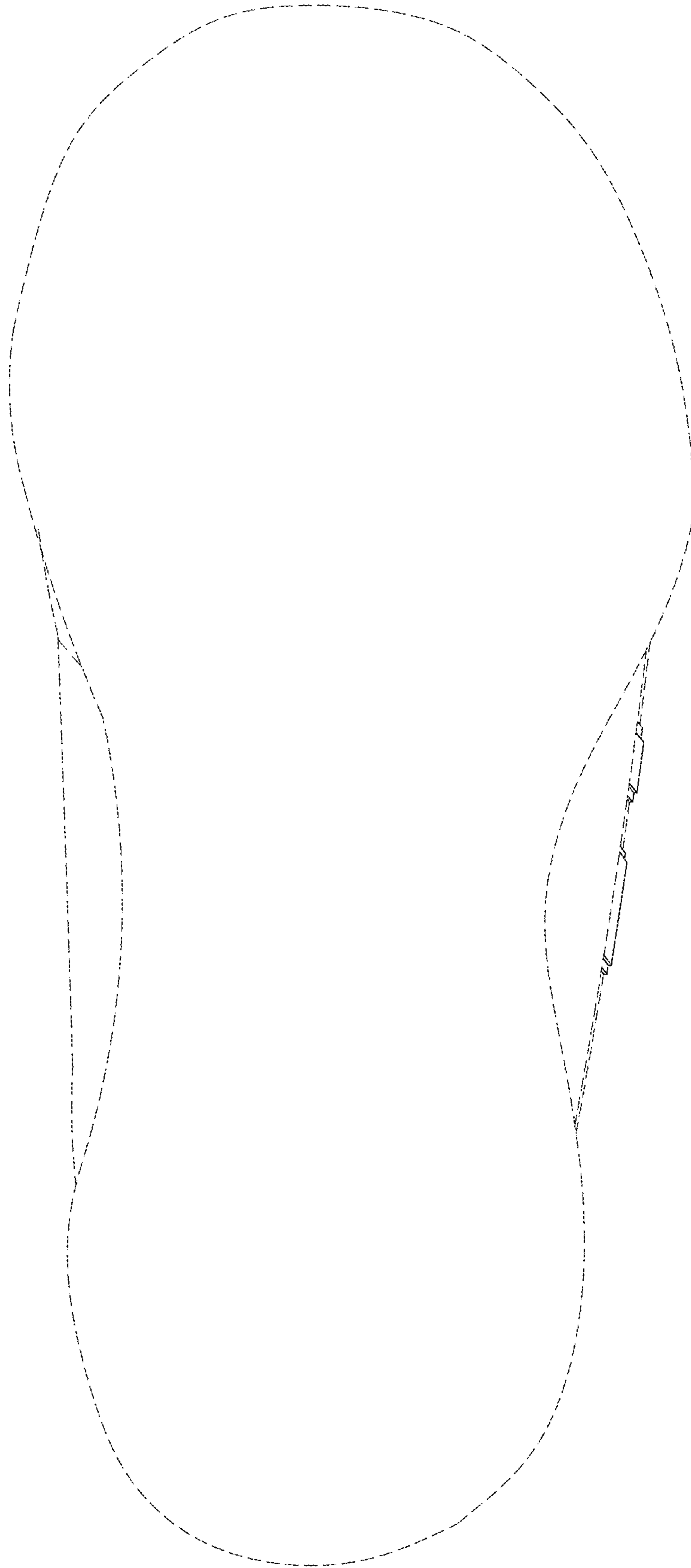

FIG. 5

FIG. 7

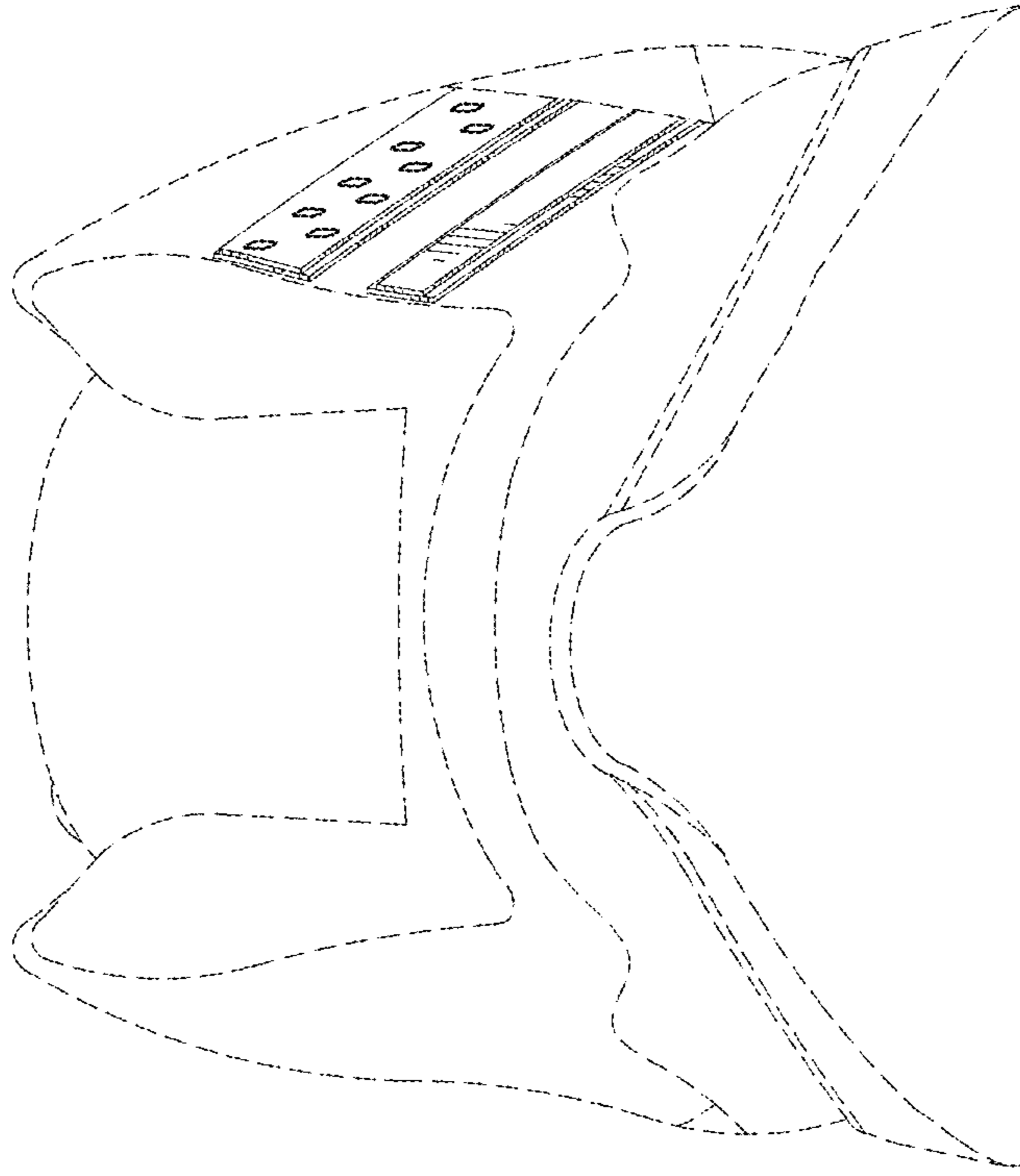

FIG. 6

