



US00D775801S

(12) **United States Design Patent**
Kirschner

(10) **Patent No.:** **US D775,801 S**

(45) **Date of Patent:** **** Jan. 10, 2017**

(54) **SHOE OUTSOLE**

(71) Applicant: **NIKE, Inc.**, Beaverton, OR (US)

(72) Inventor: **Patrick B. Kirschner**, Beaverton, OR (US)

(73) Assignee: **NIKE, Inc.**, Beaverton, OR (US)

(**) Term: **15 Years**

(21) Appl. No.: **29/528,670**

(22) Filed: **May 29, 2015**

(51) **LOC (10) Cl.** **02-04**

(52) **U.S. Cl.**

USPC **D2/959**; D2/951; D2/955

(58) **Field of Classification Search**

USPC D2/902, 906, 908, 916, 918, 925,
D2/946-962, 977; 36/3 B, 22 R, 24.5,
36/25 R, 28, 32 R, 34 R, 59 C, 67 A, 103
CPC A43B 13/00; A43B 13/02; A43B 13/023;
A43B 13/026; A43B 13/04; A43B 13/08;
A43B 13/10; A43B 13/12; A43B 13/14;
A43B 13/141; A43B 13/143; A43B 13/16;
A43B 13/18; A43B 13/181; A43B 13/187;
A43B 13/189; A43B 13/20; A43B 13/22;
A43B 13/223; A43B 13/24; A43B 13/28;
A43B 13/30; A43B 13/32; A43B 13/34;
A43B 13/36

See application file for complete search history.

(56) **References Cited**

U.S. PATENT DOCUMENTS

D229,456 S 12/1973 Plampton et al.
4,235,026 A * 11/1980 Plagenhoef A43B 13/181
36/28
4,641,438 A * 2/1987 Laird A43B 13/223
36/32 R
D357,346 S * 4/1995 Ho D2/902
D358,929 S 6/1995 Peterson

D369,236 S 4/1996 Maltby
D371,893 S 7/1996 Kayano et al.
D377,411 S 1/1997 Murray
D399,645 S 10/1998 Percuoco
D412,239 S 7/1999 Sorofman
D414,319 S 9/1999 Werman
D415,339 S 10/1999 Rombis
D457,293 S 5/2002 Maurer
D483,934 S * 12/2003 Adams D2/957
D496,778 S 10/2004 Le
D501,707 S 2/2005 Nakano
D524,034 S * 7/2006 Hlavacs D2/977
D527,172 S 8/2006 Burg

(Continued)

OTHER PUBLICATIONS

Nike Footwear Catalog, 2009 Summer Sport Performance Footwear, p. 174, published Aug. 2008, NIKE, Inc., USA.

(Continued)

Primary Examiner — T. Chase Nelson

(74) *Attorney, Agent, or Firm* — Banner & Witcoff, Ltd.

(57)

CLAIM

The ornamental design for a shoe outsole, as shown and described.

DESCRIPTION

FIG. 1 is a front perspective view of a shoe outsole showing my new design;

FIG. 2 is a bottom view thereof;

FIG. 3 is a rear perspective view thereof; and,

FIGS. 4-6 are enlarged views of the claimed area shown in FIGS. 1-3, respectively, with disclaimed portions of the shoe removed for clarity.

The broken line surrounding the shaded area represents an unclaimed perimeter boundary of the design. The broken lines showing the remainder of the shoe in FIGS. 1-3 are for environmental purposes only and form no part of the claimed design.

1 Claim, 6 Drawing Sheets

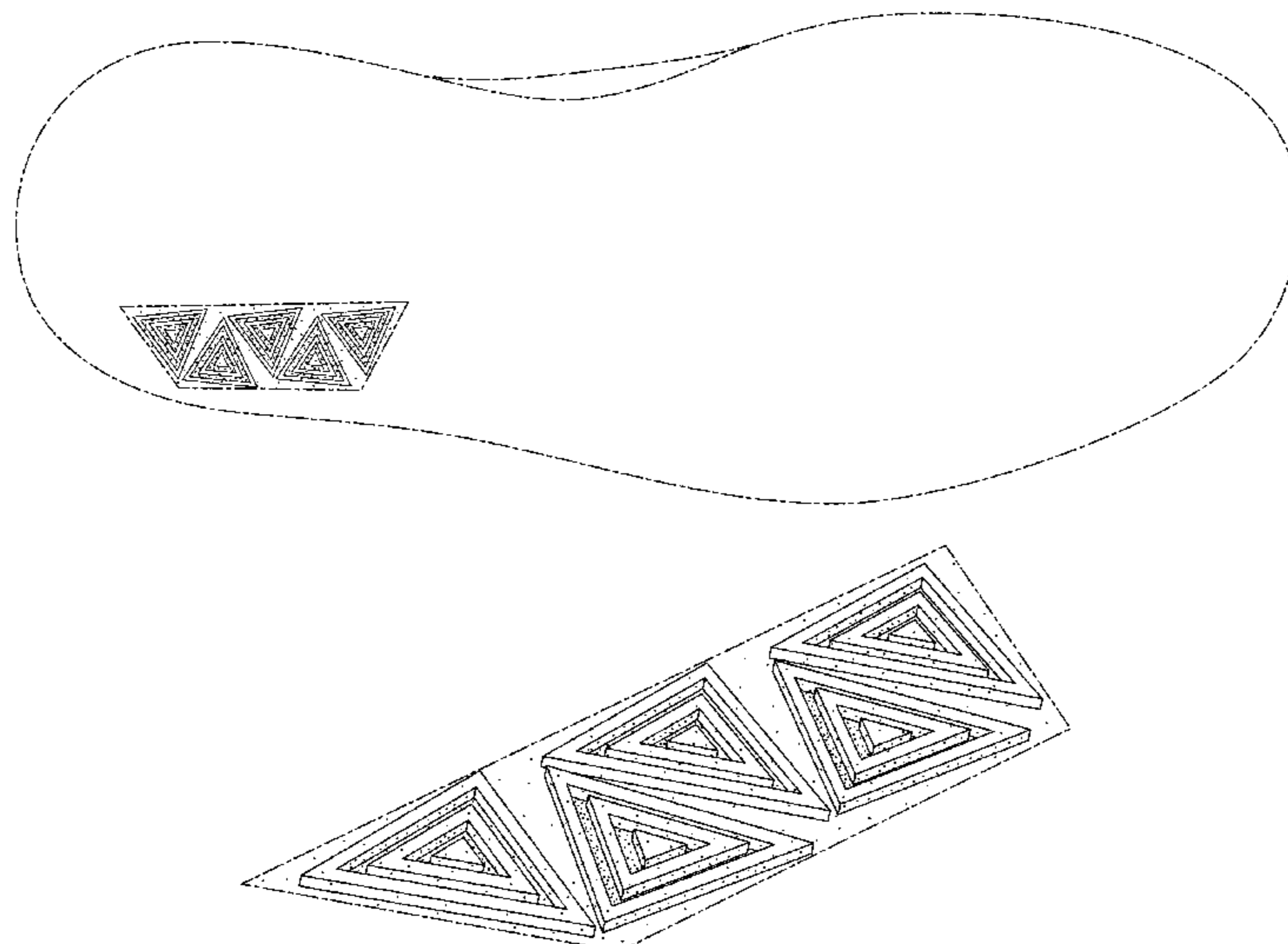

(56)

References Cited

U.S. PATENT DOCUMENTS

D545,534	S	7/2007	McClaskie	
D547,932	S	8/2007	Loverin	
D553,834	S	10/2007	Nakano	
D560,335	S	1/2008	Turner et al.	
D569,088	S	5/2008	Poetsch	
D586,544	S *	2/2009	Fuerst	D2/951
D586,993	S	2/2009	Banik et al.	
D596,836	S *	7/2009	Link	D2/951
D667,205	S	9/2012	Campbell et al.	
D668,437	S *	10/2012	Mahoney	D2/908
D683,118	S	5/2013	Pauk	
D686,405	S	7/2013	Little	
D689,275	S	9/2013	Mahoney	
D702,430	S	4/2014	Nascimento	
D715,036	S	10/2014	Dolce	
D727,005	S *	4/2015	Portzline	D2/951
D757,412	S *	5/2016	Haddock	D2/951
2010/0083535	A1 *	4/2010	Meschter	A43B 7/1495 36/88

OTHER PUBLICATIONS

Nike Footwear Catalog, 2011 Summer Women's Footwear Performance, p. 16, published Aug. 2010, NIKE, Inc., USA.

Nike Footwear Catalog, 2012 Holiday Women's Performance Footwear, p. 31, published Feb. 2012, NIKE, Inc., USA.

Nike Footwear Catalog, 2013 Spring Mens Performance Footwear, p. 17, published May 2012, NIKE, Inc., USA.

Nike Footwear Catalog, 2014 Summer Women's Footwear Performance , p. 15, published Aug. 14, 2013 , NIKE, Inc., USA.

Nike Footwear Catalog, 2014 Summer Women's Footwear Performance , p. 22, published Aug. 14, 2013 , NIKE, Inc., USA.

* cited by examiner

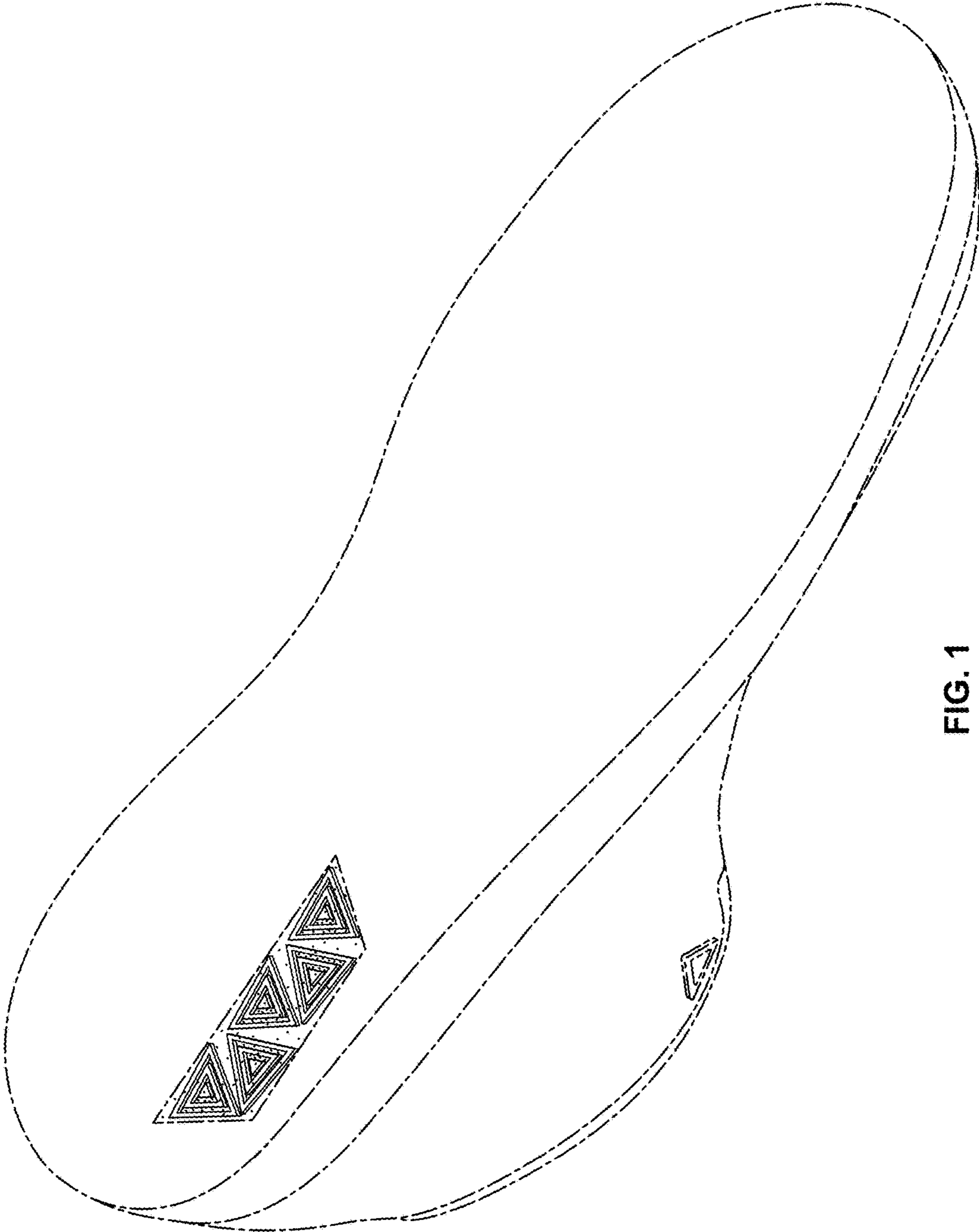

FIG. 1

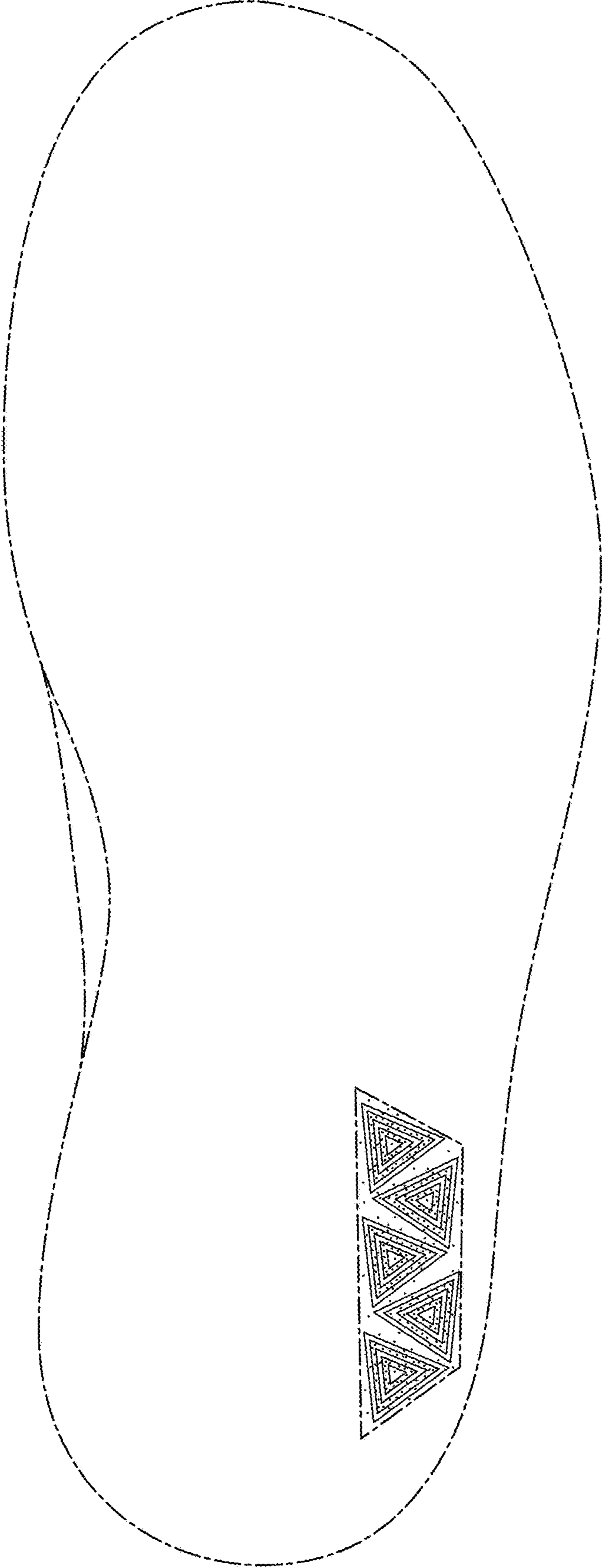

FIG. 2

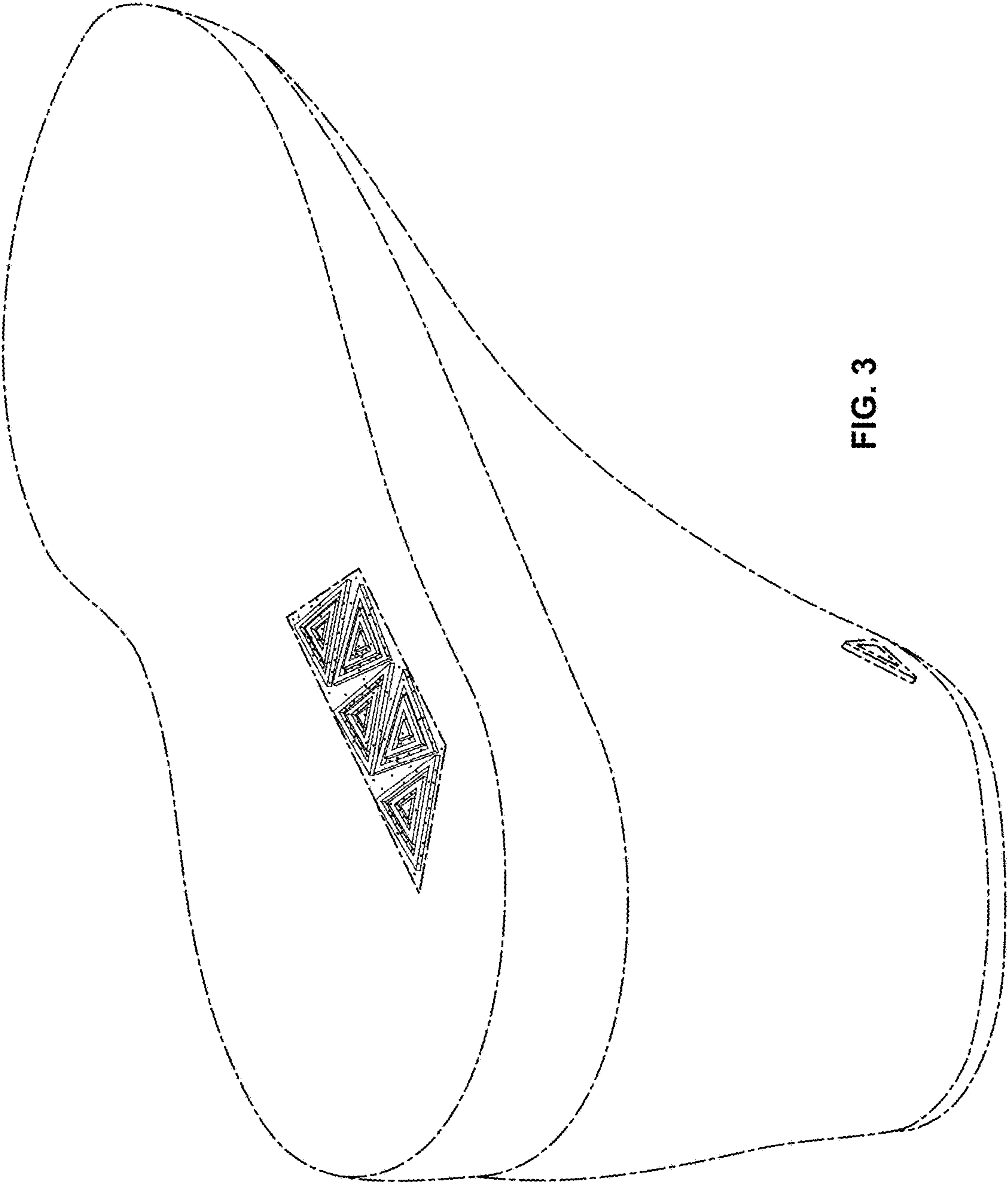

FIG. 3

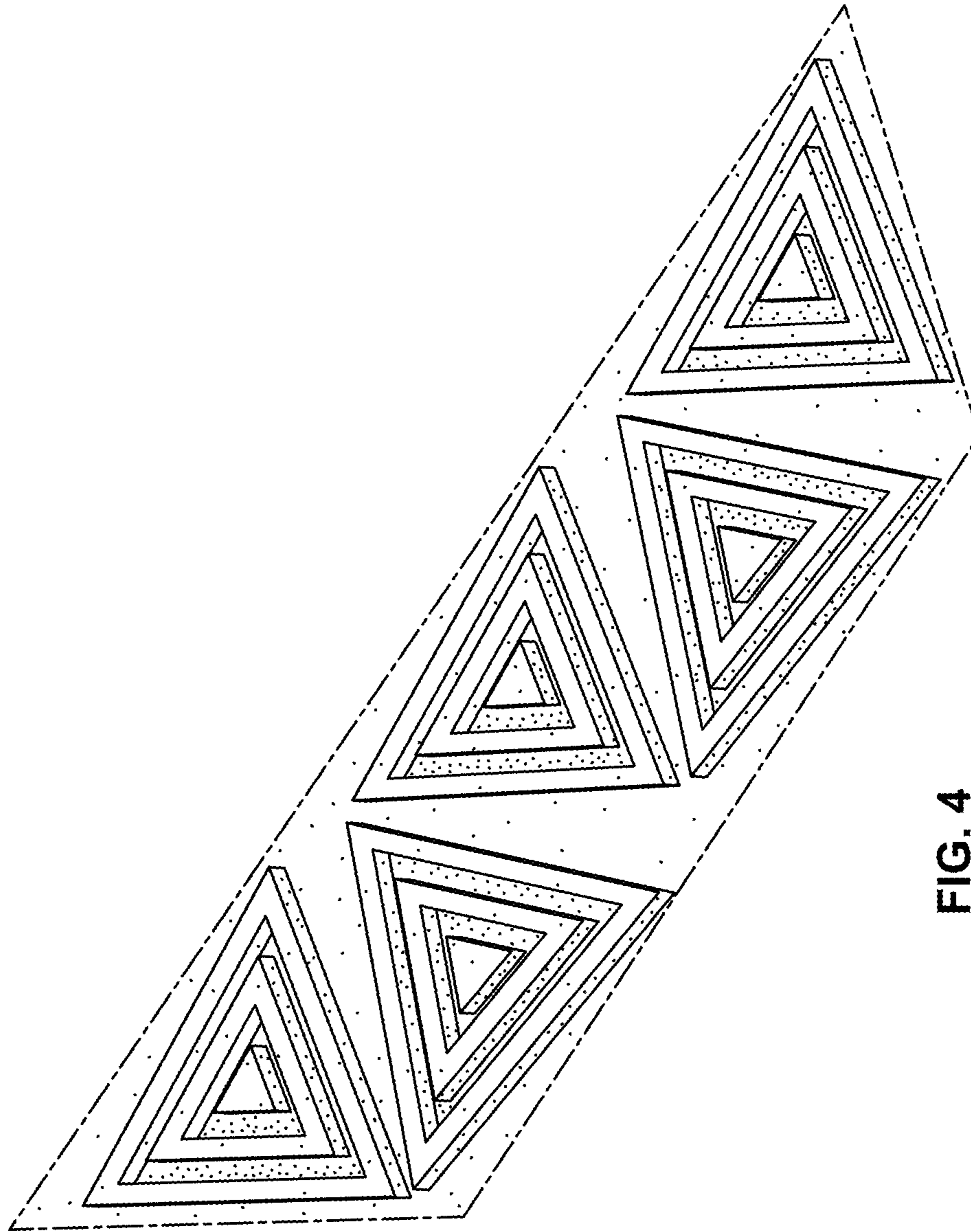

FIG. 4

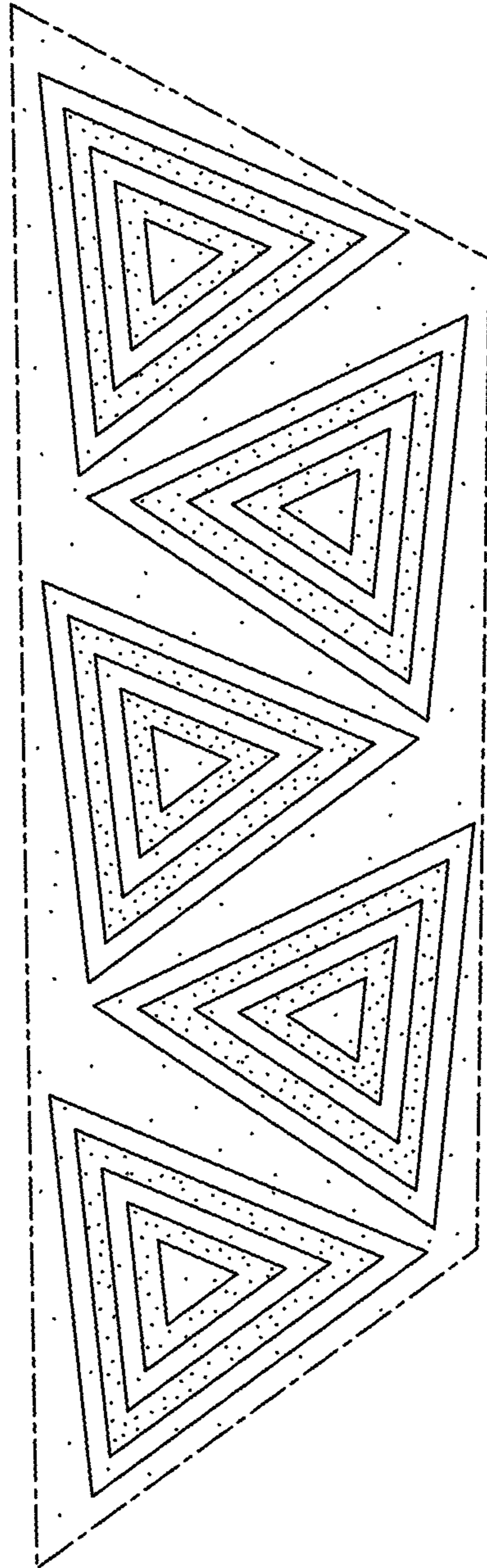

FIG. 5

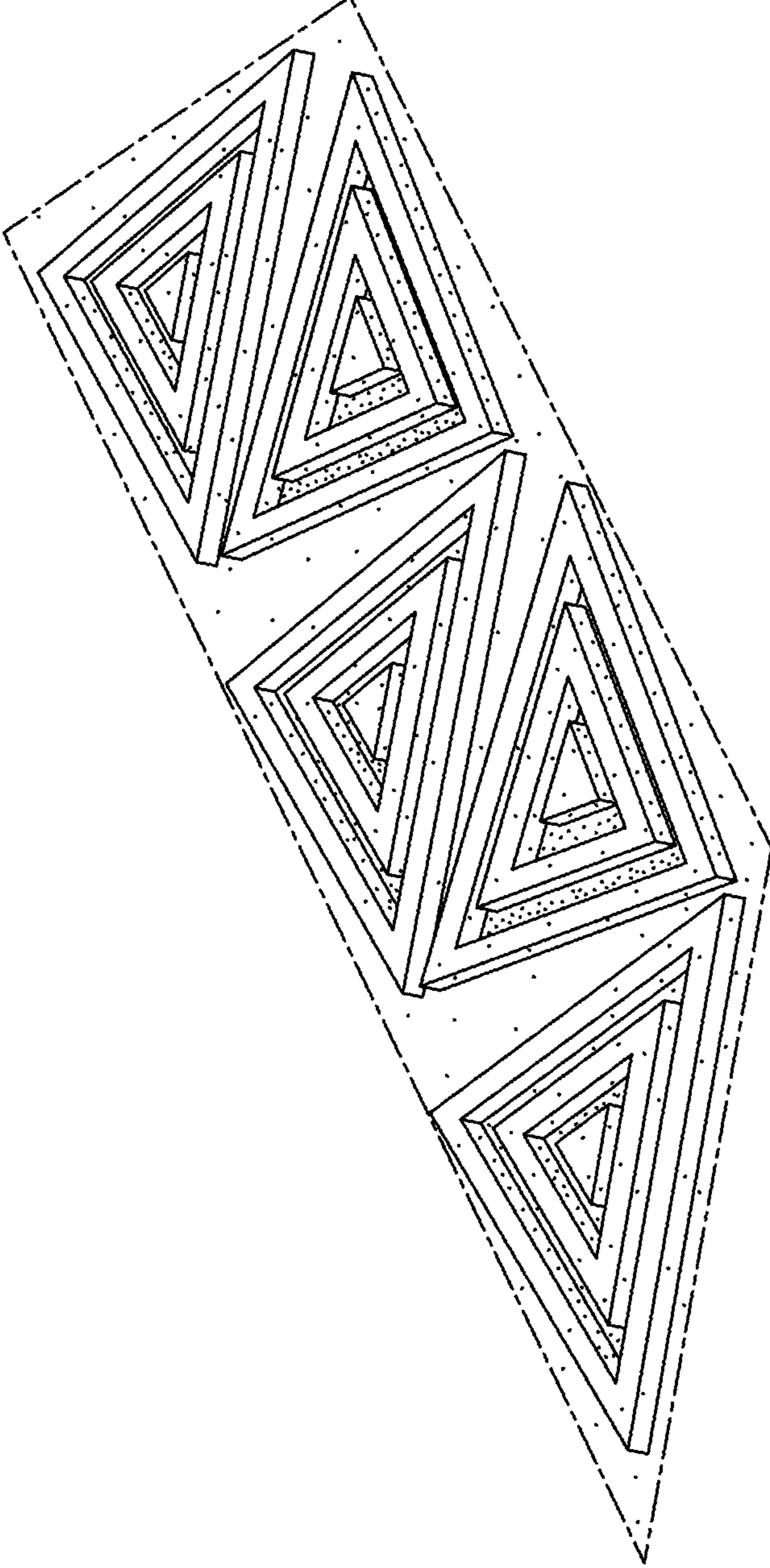

FIG. 6