



US00D775800S

(12) **United States Design Patent** (10) **Patent No.:** **US D775,800 S**
Sars (45) **Date of Patent:** **** Jan. 10, 2017**

(54) **SOLE**
(71) Applicant: **ECCO SKO A/S**, Bredebro (DK)
(72) Inventor: **Jeroen Sars**, JJ Waalre (NL)
(73) Assignee: **ECCO SKO A/S**, Bredebro (DK)
(**) Term: **15 Years**
(21) Appl. No.: **29/544,489**
(22) Filed: **Nov. 4, 2015**

(30) **Foreign Application Priority Data**
May 4, 2015 (EM) 002693788-0011
(51) **LOC (10) Cl.** **02-04**
(52) **U.S. Cl.**
USPC **D2/955**
(58) **Field of Classification Search**
USPC D2/902, 906, 908, 916, 918, 925,
D2/946-962, 977
CPC A43B 13/00; A43B 13/02; A43B 13/023;
A43B 13/026; A43B 13/04; A43B 13/08;
A43B 13/10; A43B 13/12; A43B 13/14;
A43B 13/141; A43B 13/143; A43B 13/16;
A43B 13/18; A43B 13/181; A43B 13/187;
A43B 13/189; A43B 13/20; A43B 13/22;
A43B 13/223; A43B 13/24; A43B 13/28;
A43B 13/30; A43B 13/32; A43B 13/34;
A43B 13/36
See application file for complete search history.

(56) **References Cited**
U.S. PATENT DOCUMENTS
D234,930 S * 4/1975 Arambasic D2/955
D241,688 S * 10/1976 Johnson D2/955
D259,595 S * 6/1981 Famolare, Jr. D2/955
D275,146 S * 8/1984 Kilgore D2/955

D281,641 S * 12/1985 Shiki D2/953
D290,182 S * 6/1987 Chen D2/953
D300,686 S * 4/1989 Peterson D2/961
5,313,718 A * 5/1994 McMahon A43B 13/26
36/114
D401,043 S * 11/1998 Truelsen D2/955
D512,208 S * 12/2005 Kubo D2/953
D569,588 S * 5/2008 James D2/908
D607,191 S * 1/2010 McClaskie D2/951
D620,243 S * 7/2010 McClaskie D2/951
D722,750 S * 2/2015 Vella D2/951
(Continued)

OTHER PUBLICATIONS

Concentric Circular Outsoles, posted at forums.solecollector.com, earliest date available May 26, 2011, [online], acquired on Aug. 15, 2016. Available from Internet, <URL: http://forums.solecollector.com/archives/forums/Concentric-Circular-Outsoles-Shot-Put-amp-Discus/99:0:1124893/>.*

Primary Examiner — Cathron Brooks
Assistant Examiner — Aula Soroush
(74) *Attorney, Agent, or Firm* — Cantor Colburn LLP

(57) **CLAIM**

I claim, the ornamental design for sole, as shown and described.

DESCRIPTION

FIG. 1 is a top and side perspective view of a sole, showing my new design;
FIG. 2 is a front view thereof;
FIG. 3 is a left side elevation view thereof;
FIG. 4 is a right side elevation view thereof;
FIG. 5 is a rear view thereof;
FIG. 6 is a bottom plan view thereof;
FIG. 7 is a bottom and side perspective view thereof; and,
FIG. 8 is an opposite bottom and side perspective view thereof.

1 Claim, 8 Drawing Sheets

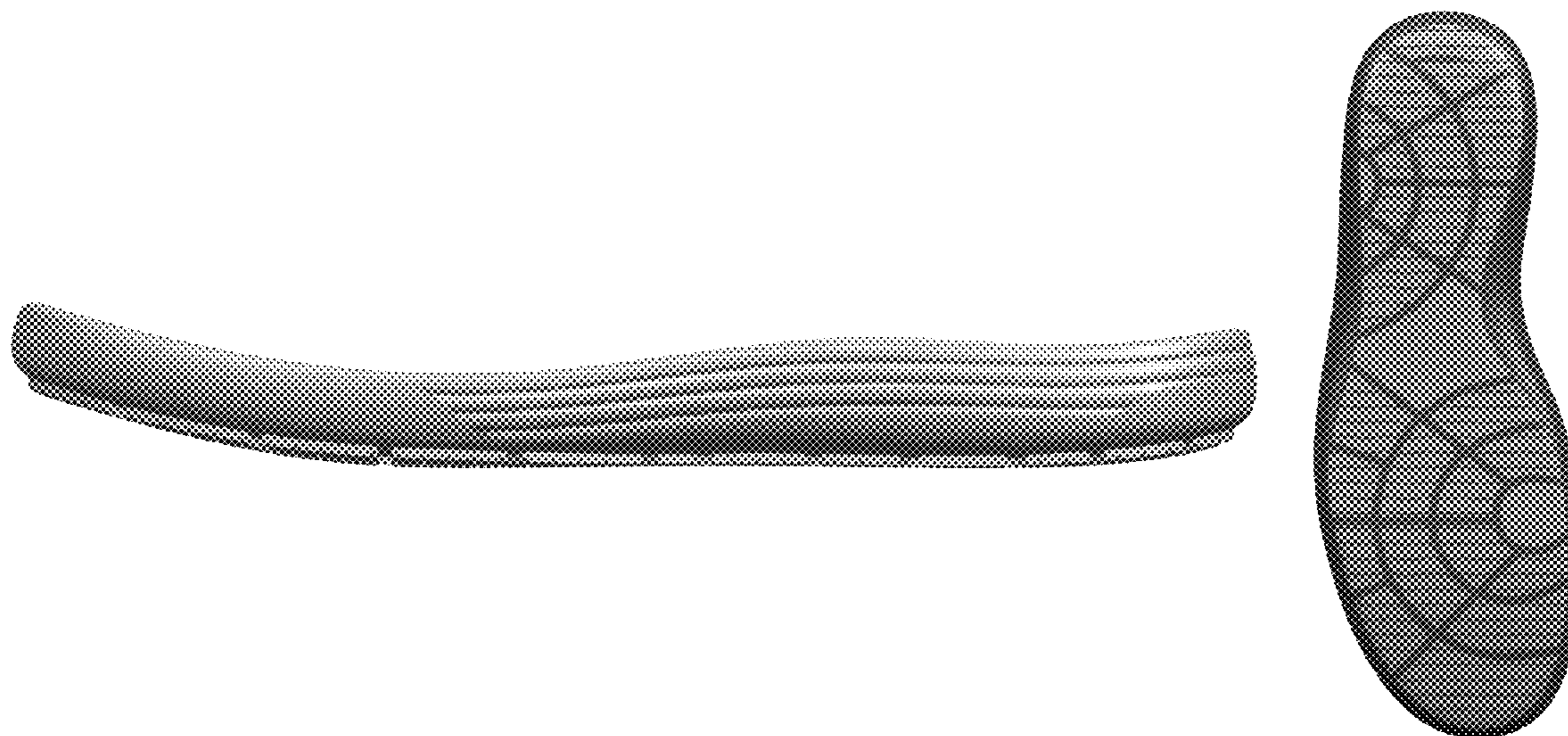

(56)

References Cited

U.S. PATENT DOCUMENTS

2008/0222921 A1* 9/2008 Gerber A43B 13/26
36/103

* cited by examiner

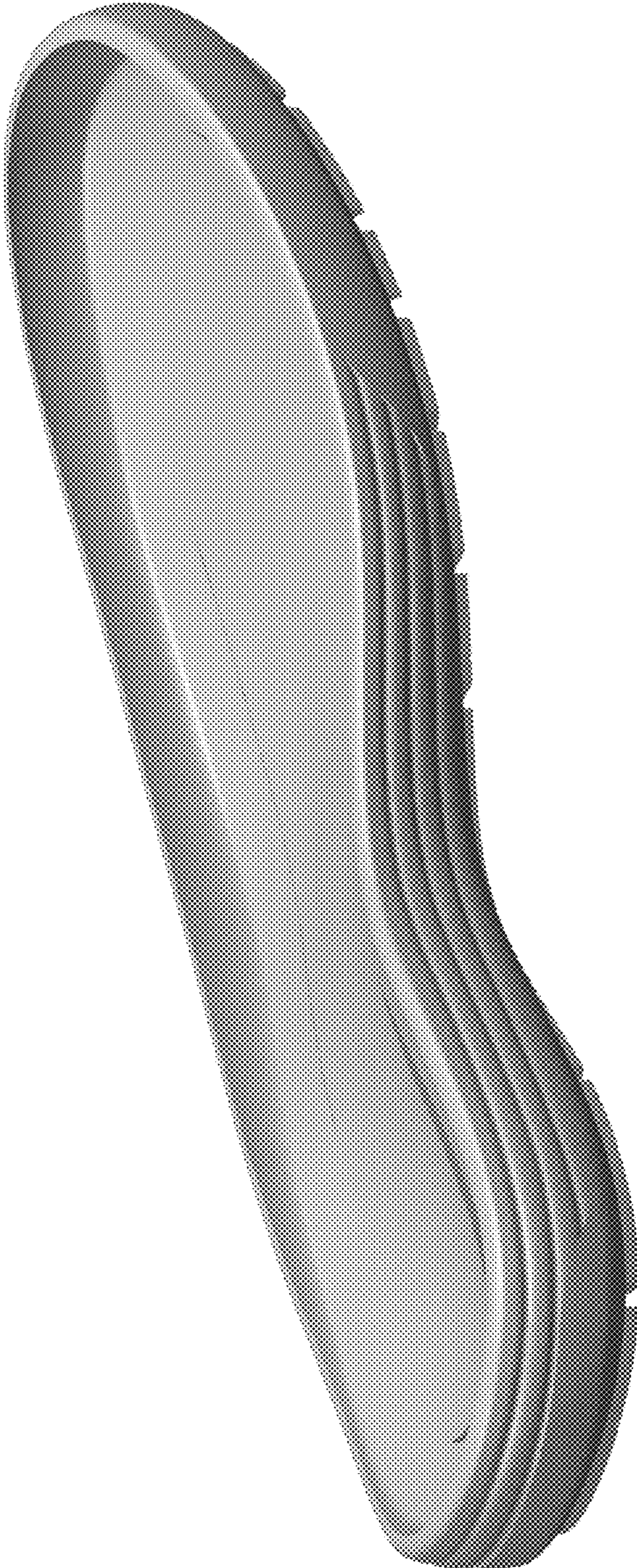

FIGURE 1

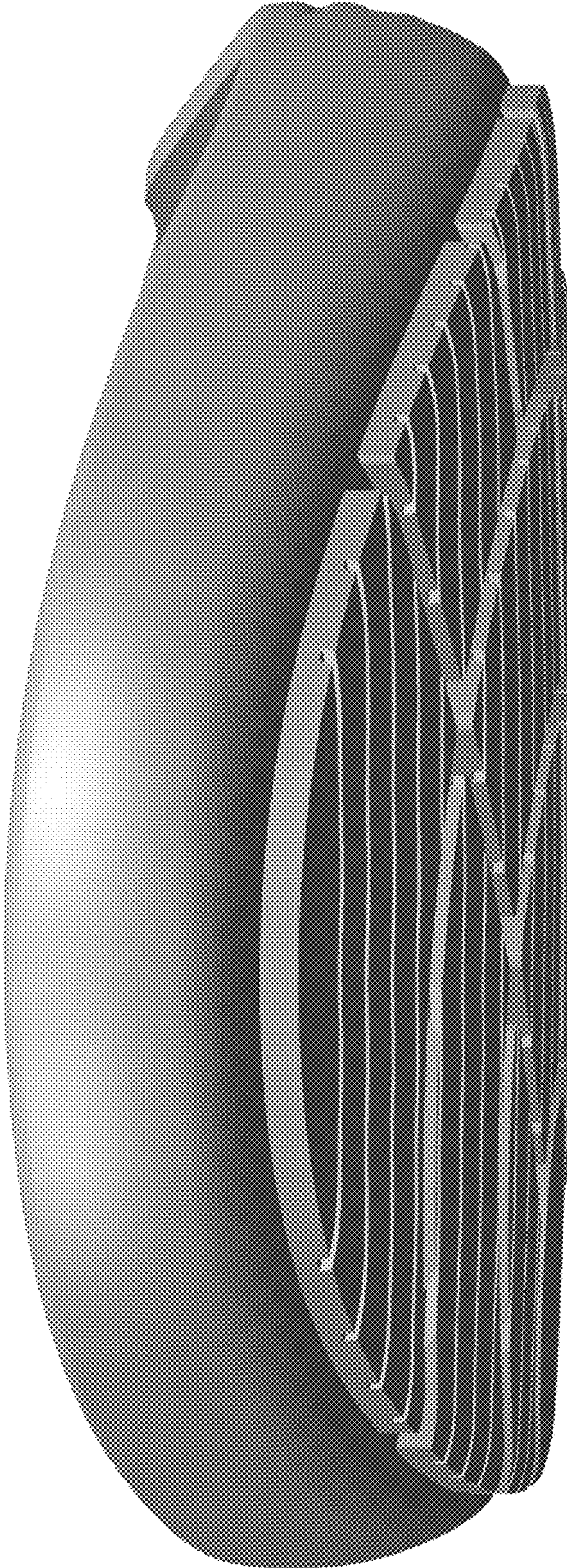

FIGURE 2

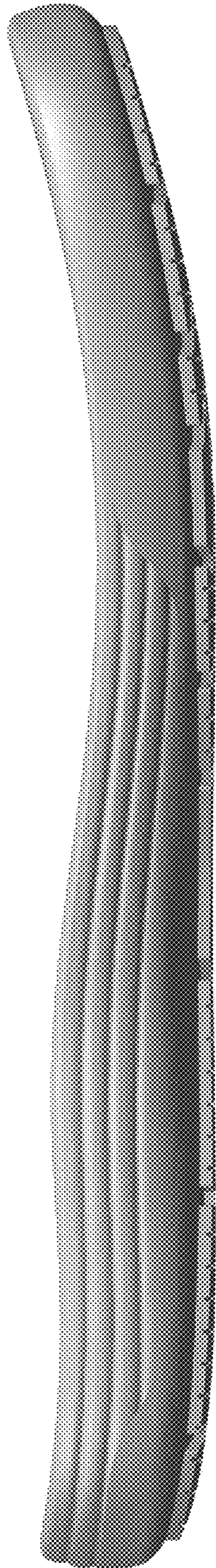

FIGURE 3

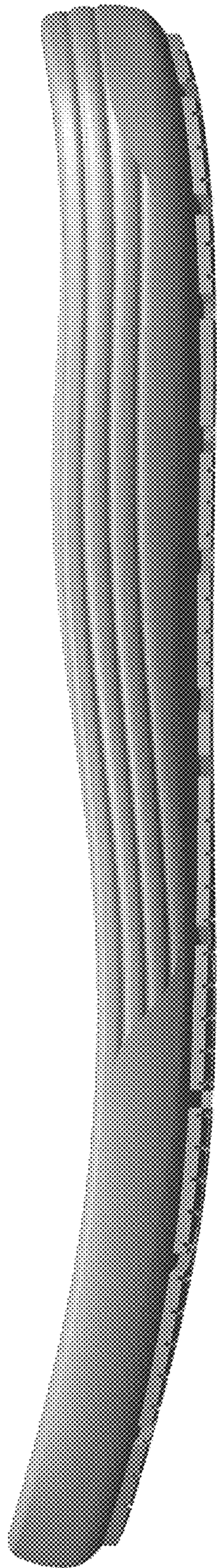

FIGURE 4

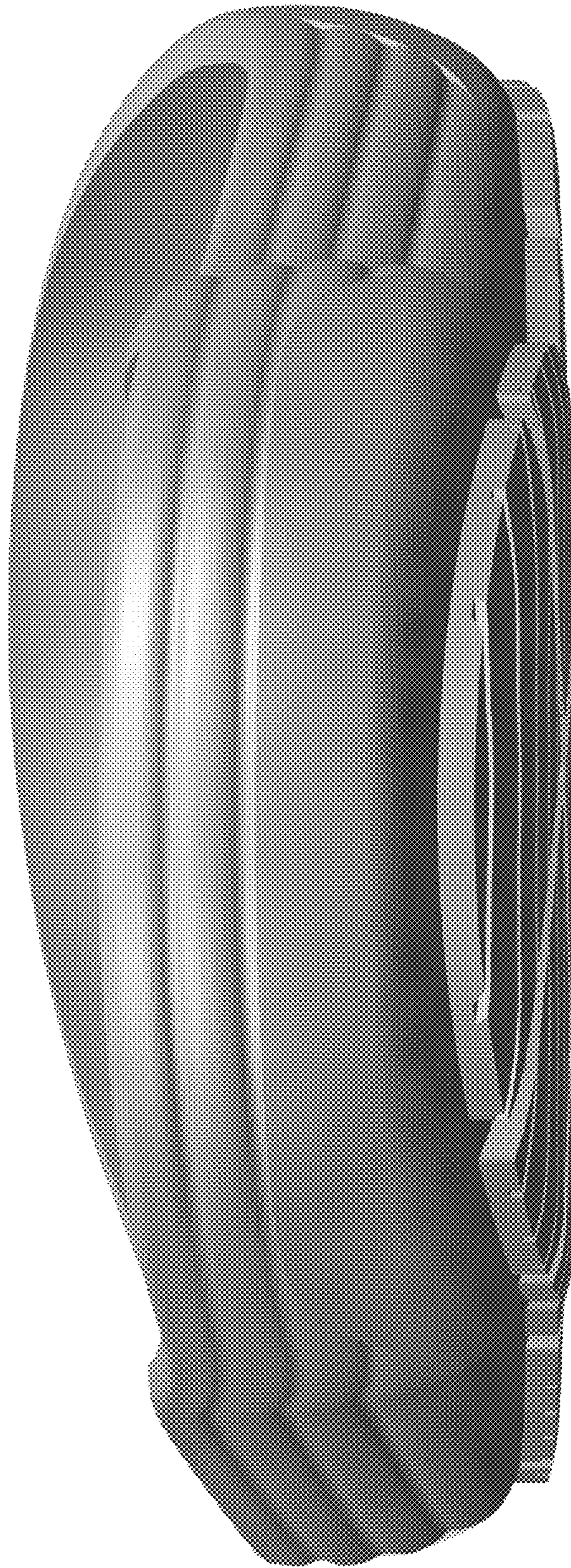

FIGURE 5

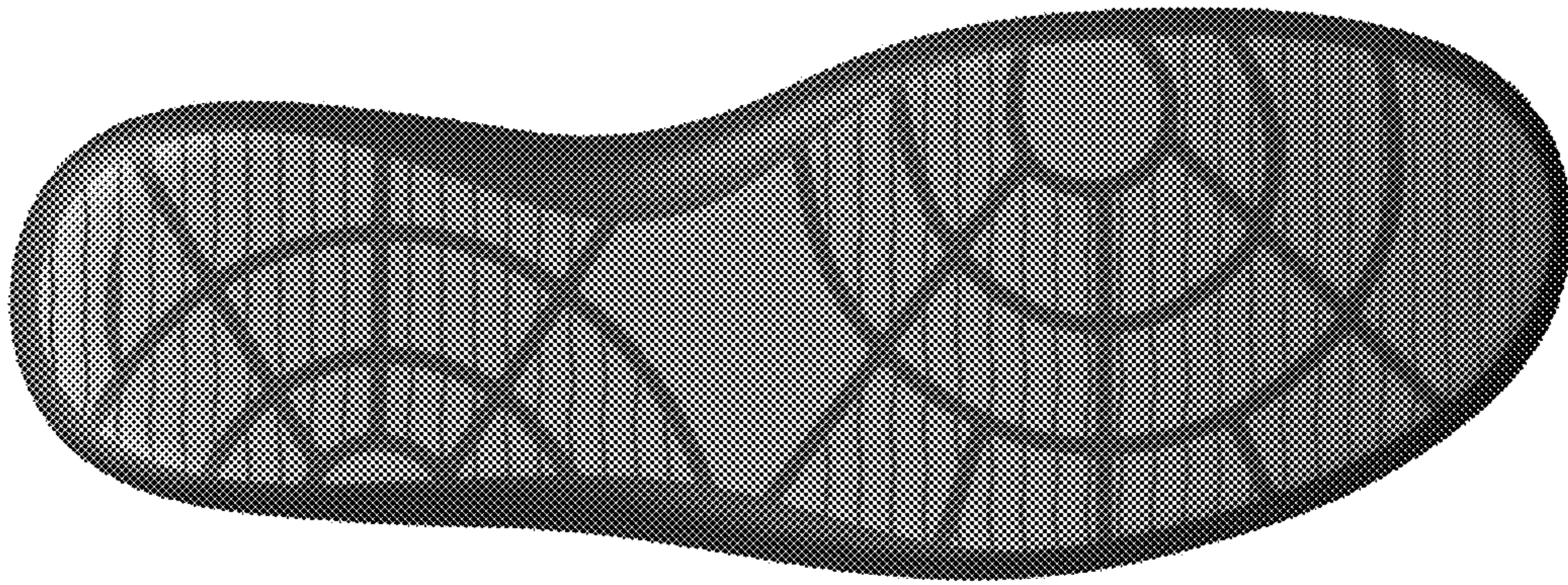

FIGURE 6



FIGURE 7

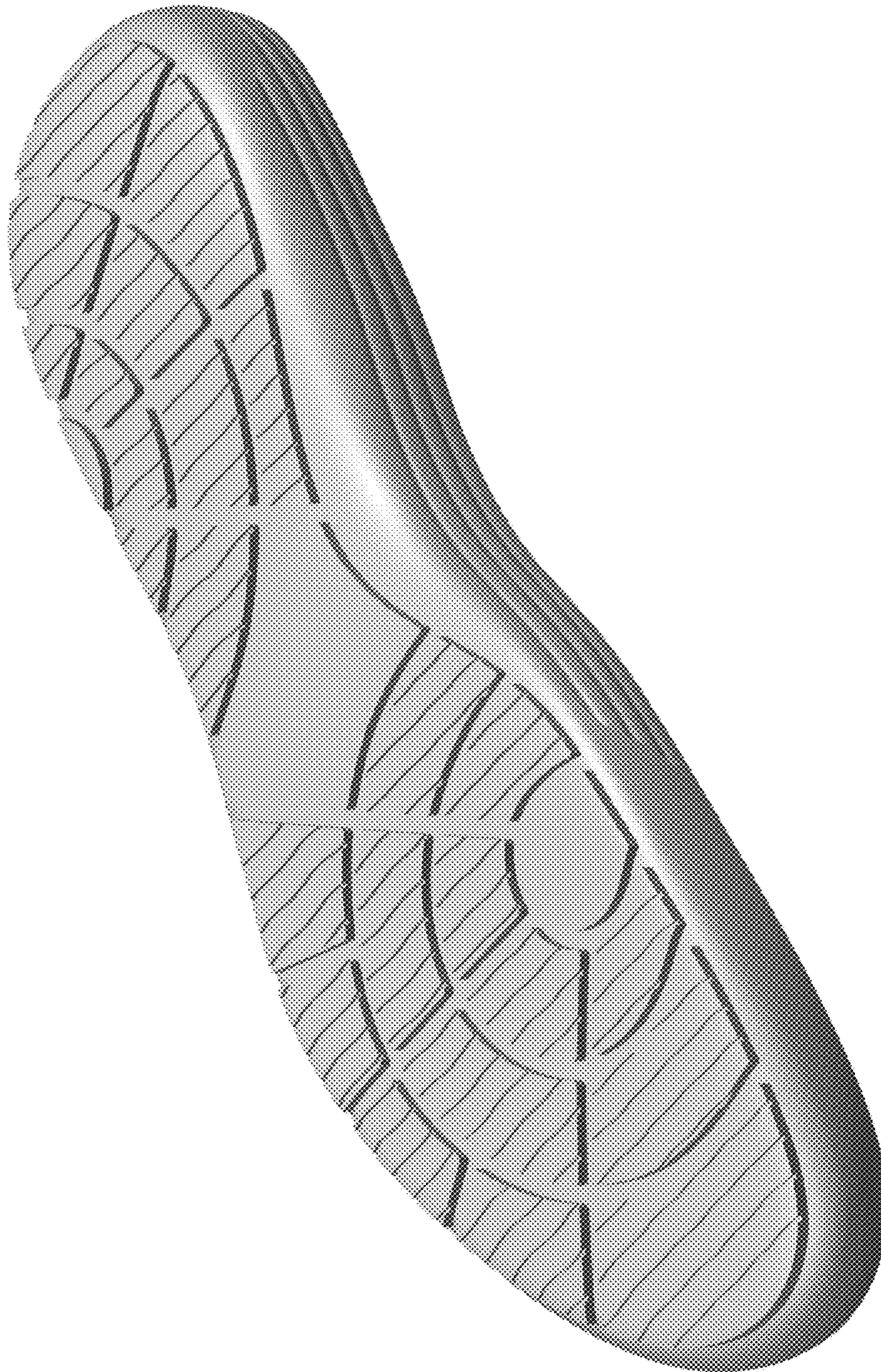

FIGURE 8