



US00D775799S

(12) **United States Design Patent** (10) **Patent No.:** **US D775,799 S**
Raysse (45) **Date of Patent:** **** Jan. 10, 2017**

- (54) **SHOE OUTSOLE BOTTOM**
- (71) Applicant: **Skechers U.S.A., Inc. II**, Manhattan Beach, CA (US)
- (72) Inventor: **David Raysse**, Los Angeles, CA (US)
- (73) Assignee: **SKECHERS U.S.A., INC. II**, Manhattan Beach, CA (US)
- (**) Term: **15 Years**
- (21) Appl. No.: **29/567,035**
- (22) Filed: **Jun. 3, 2016**
- (51) **LOC (10) Cl.** **02-04**
- (52) **U.S. Cl.**
 USPC **D2/951; D2/953; D2/954; D2/960**
- (58) **Field of Classification Search**
 USPC D2/902, 906, 908, 916, 918, 925, D2/946-962, 977; 36/3 B, 22 R, 24.5, 36/25 R, 28, 32 R, 34 R, 59 C, 67 A, 103
 CPC A43B 13/00; A43B 13/02; A43B 13/023; A43B 13/026; A43B 13/04; A43B 13/08; A43B 13/10; A43B 13/12; A43B 13/14; A43B 13/141; A43B 13/143; A43B 13/16; A43B 13/18; A43B 13/181; A43B 13/187; A43B 13/189; A43B 13/20; A43B 13/22; A43B 13/223; A43B 13/24; A43B 13/28; A43B 13/30; A43B 13/32; A43B 13/34; A43B 13/36
- See application file for complete search history.

(56) **References Cited**
 U.S. PATENT DOCUMENTS

D81,061 S	8/1868	Bassett
D54,515 S	2/1920	Wolcott
D59,971 S	12/1921	Lebo
D85,333 S	10/1931	Heilhecker
D86,638 S	3/1932	Regan

D140,675 S	*	3/1945	Ryan	D2/957
D159,302 S		7/1950	Steinhilber		
D160,561 S		10/1950	Steinhilber		
D192,553 S		4/1962	Messinger		
D208,761 S		10/1967	Gottlieb		
D213,416 S		3/1969	Dittmar, Jr.		
D219,803 S		2/1971	Phillips		
D247,831 S		5/1978	Famolare, Jr.		
D268,065 S	*	3/1983	Spreng	D2/908
D269,732 S		7/1983	Famolare, Jr.		
D278,383 S		4/1985	Michaeli		
D282,123 S		1/1986	Davis		
D287,065 S		12/1986	Austin		
D291,943 S		9/1987	Tong		
D291,945 S		9/1987	Kelley et al.		
D293,732 S		1/1988	Kelley et al.		
D294,768 S		3/1988	Famolare, Jr.		
D301,181 S		5/1989	Brill		
D303,871 S		10/1989	Driscoll		
D304,390 S		11/1989	Nakano		

(Continued)

Primary Examiner — T. Chase Nelson

(74) *Attorney, Agent, or Firm* — Marshall A. Lerner; Marvin H. Kleinberg; Kleinberg & Lerner, LLP

(57) **CLAIM**

The ornamental design for a shoe outsole bottom, as shown and described.

DESCRIPTION

FIG. 1 is a perspective view of a shoe outsole bottom in accordance with my new design.
 FIG. 2 is a left side view thereof;
 FIG. 3 is a right side view thereof;
 FIG. 4 is a top plan view thereof;
 FIG. 5 is a bottom plan view thereof;
 FIG. 6 is a rear elevation view thereof; and,
 FIG. 7 is a front elevation view thereof.
 Broken lines showing the remainder of the shoe in the figures are for illustrative purposes only and form no part of the claimed invention.

1 Claim, 6 Drawing Sheets

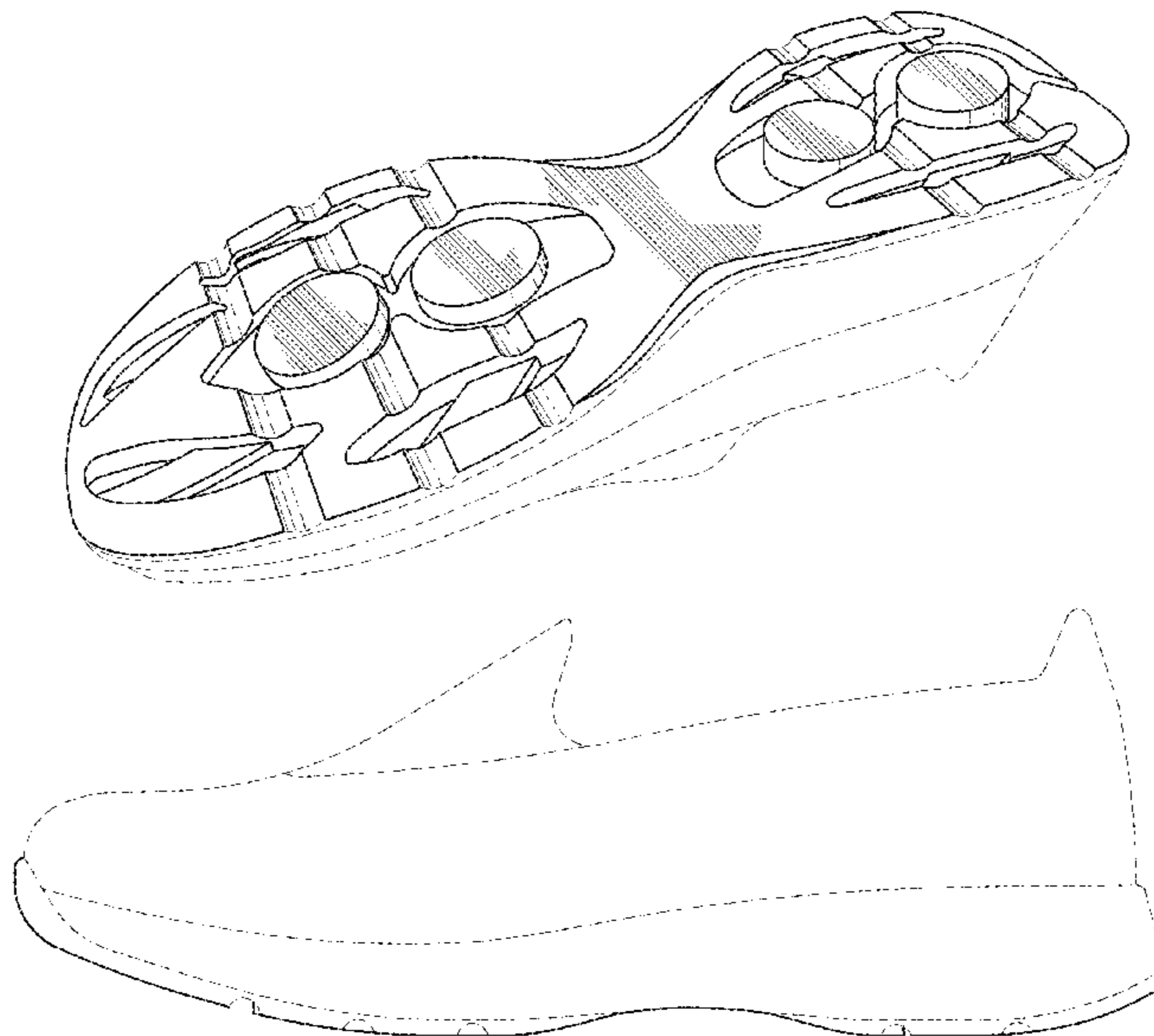

(56)

References Cited

U.S. PATENT DOCUMENTS

D305,383 S	1/1990	Arai		D607,193 S	1/2010	Recchi	
D317,827 S	7/1991	Austin		D608,996 S *	2/2010	McClaskie	D2/951
D319,338 S	8/1991	Nakano		D609,440 S	2/2010	Morris	
D324,764 S	3/1992	Allen		D613,043 S	4/2010	Walton	
D325,815 S	5/1992	Bass		D615,738 S *	5/2010	Teteriatnikov	D2/946
D348,144 S	6/1994	Nakano		D625,088 S *	10/2010	Teteriatnikov	D2/946
D348,145 S	6/1994	Nakano		D636,159 S	4/2011	Petrie	
D348,147 S	6/1994	Nakano		D636,567 S *	4/2011	Raysse	D2/946
5,367,791 A *	11/1994	Gross	A43B 13/26 36/25 R	D640,862 S *	7/2011	Teteriatnikov	D2/946
D367,953 S	3/1996	King		D642,778 S *	8/2011	Raysse	D2/969
D368,576 S *	4/1996	Assous	D2/916	D642,779 S *	8/2011	Raysse	D2/969
D390,691 S	2/1998	Kayano		D651,788 S *	1/2012	Raysse	D2/951
D393,145 S	4/1998	Kayano		D651,789 S *	1/2012	Raysse	D2/969
D393,341 S	4/1998	Marshall et al.		D660,568 S *	5/2012	Blakeslee	D2/951
D394,141 S	5/1998	Takaoka et al.		D661,879 S *	6/2012	Raysse	D2/947
D394,343 S	5/1998	Marshall et al.		D667,619 S *	9/2012	Blakeslee	D2/951
D395,157 S	6/1998	Conta		D674,582 S	1/2013	Day, Jr.	
D401,744 S *	12/1998	Greenberg	D2/955	D674,583 S	1/2013	Day, Jr.	
D408,975 S	5/1999	Lotti		D674,998 S	1/2013	Day, Jr.	
D415,339 S	10/1999	Rombis		D674,999 S	1/2013	Day, Jr.	
D417,545 S	12/1999	Senif		D675,000 S	1/2013	Day, Jr.	
D418,663 S	1/2000	Senif		D675,001 S	1/2013	Day, Jr.	
D418,664 S	1/2000	Sacra		D675,409 S	2/2013	Day, Jr.	
D423,200 S *	4/2000	Schambra	D2/953	D675,410 S	2/2013	Day, Jr.	
D433,557 S	11/2000	Merceron		D692,645 S	11/2013	Truelsen	
D433,558 S	11/2000	Matis et al.		D695,503 S *	12/2013	Madore	D2/951
D436,247 S	1/2001	Burt		D698,134 S *	1/2014	Abshire	D2/951
D437,988 S	2/2001	Senif		D704,424 S	5/2014	Martin	
D439,031 S	3/2001	Matis et al.		D706,523 S	6/2014	Acosta-Cazaubon	
D440,746 S	4/2001	Matis		D719,331 S	12/2014	Christensen et al.	
D443,129 S	6/2001	Tresser		D722,221 S *	2/2015	Glancy, Jr.	D2/951
D450,914 S *	11/2001	Wilson	D2/956	D725,879 S *	4/2015	Teng-Lee	D2/951
D462,509 S	9/2002	Merceron		D730,640 S *	6/2015	Spring	D2/951
D465,319 S	11/2002	Greene		D740,008 S *	10/2015	Wollo	D2/961
D466,273 S	12/2002	Byrd		D741,587 S *	10/2015	Christopherson	D2/951
D467,059 S	12/2002	Byrd		D743,679 S	11/2015	McLachlan	
D473,697 S	4/2003	Gillespie		D743,680 S	11/2015	McLachlan	
D483,933 S	12/2003	Adams et al.		D744,211 S *	12/2015	Kirschner	D2/951
D508,161 S	8/2005	Hatfield et al.		D744,215 S	12/2015	McLachlan	
D509,647 S	9/2005	McClaskie		D744,216 S	12/2015	McLachlan	
D513,112 S	12/2005	Le		D744,728 S *	12/2015	Remmele	D2/908
D530,066 S	10/2006	Earle		D748,384 S *	2/2016	Raysse	D2/951
D547,933 S	8/2007	Loverin		D748,386 S *	2/2016	Henderson	D2/947
D547,934 S	8/2007	Loverin		D755,489 S *	5/2016	Christopherson	D2/951
D548,435 S *	8/2007	McClaskie	D2/953	D756,620 S *	5/2016	Boys	D2/947
D554,355 S *	11/2007	Goldman	D2/946	D762,051 S *	7/2016	Ostapenko	D2/951
D564,192 S *	3/2008	Covatch	D2/953	9,398,785 B2 *	7/2016	Horacek	A43B 3/0036
D564,741 S *	3/2008	Covatch	D2/953	2005/0155254 A1 *	7/2005	Smith	A43B 13/181 36/28
D565,283 S *	4/2008	Smith	D2/902	2010/0050475 A1 *	3/2010	Benz	A43B 5/02 36/103
D568,585 S	5/2008	Dolce et al.		2011/0072684 A1 *	3/2011	Stubblefield	A43B 13/122 36/29
D569,590 S *	5/2008	Hatfield	D2/951	2013/0160331 A1 *	6/2013	Burke	A43B 1/0081 36/25 R
D571,093 S *	6/2008	Hatfield	D2/951	2013/0291409 A1 *	11/2013	Reinhardt	A43B 13/04 36/30 R
D573,331 S *	7/2008	Hatfield	D2/951	2014/0237851 A1 *	8/2014	Goldston	A43B 13/181 36/27
D573,332 S *	7/2008	Hatfield	D2/951	2016/0120258 A1 *	5/2016	Azulay	A43B 1/06 12/146 B
D573,333 S	7/2008	Petrie					
D573,334 S	7/2008	Petrie					
D574,584 S	8/2008	Earle					
D574,586 S	8/2008	Morong et al.					
D603,594 S *	11/2009	McClaskie	D2/951				

* cited by examiner

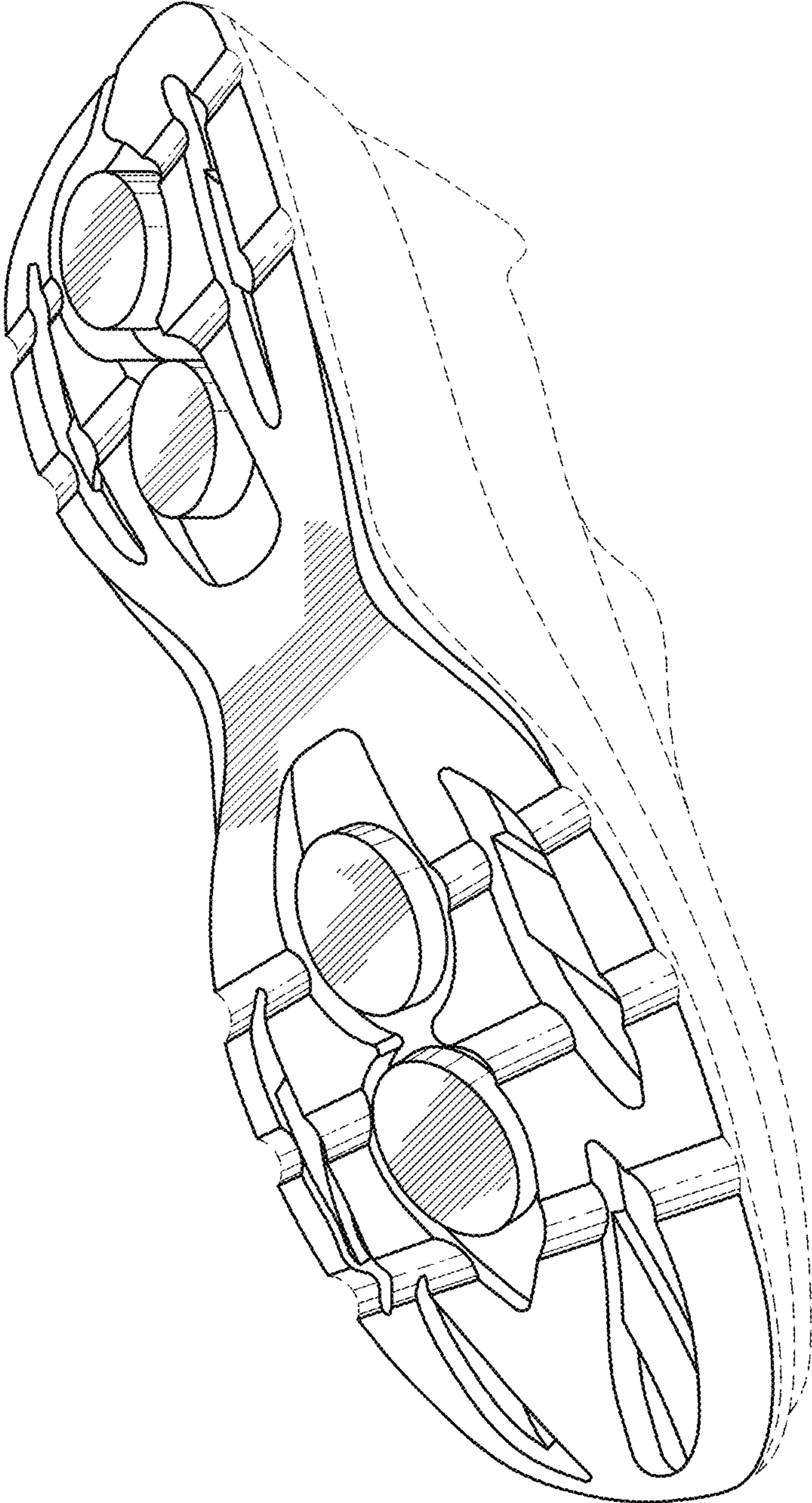
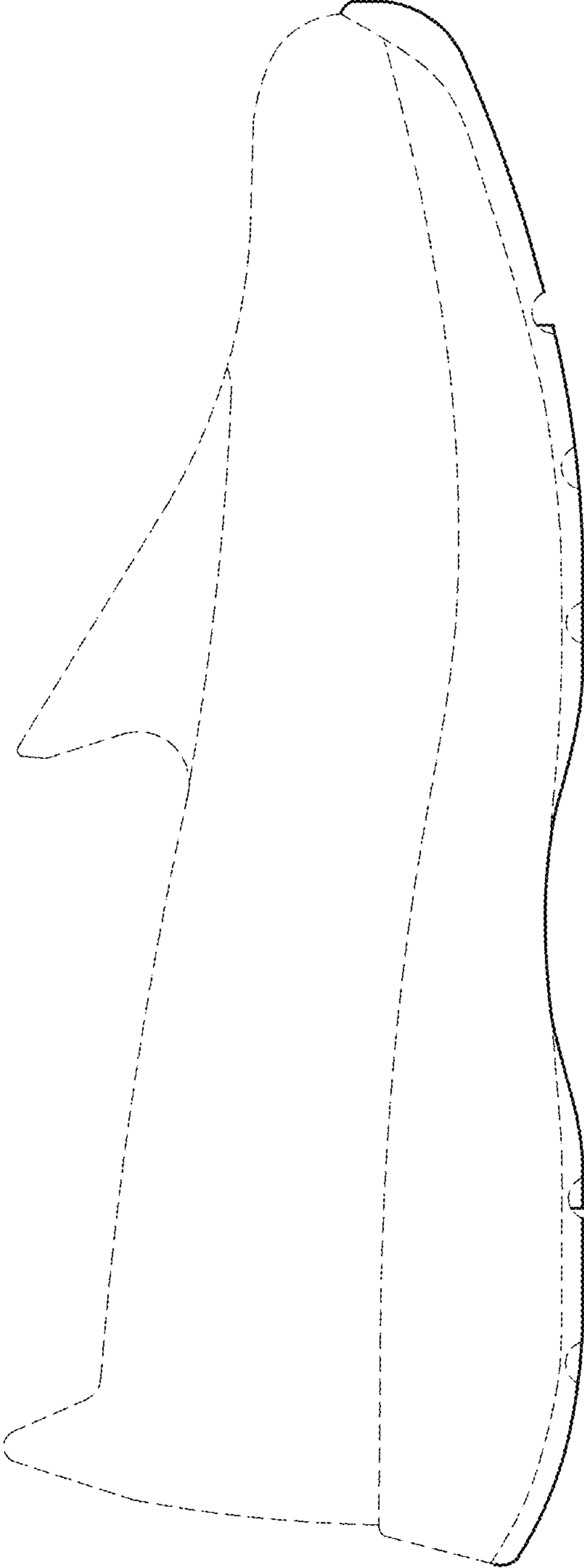

FIG. 1

FIG. 2



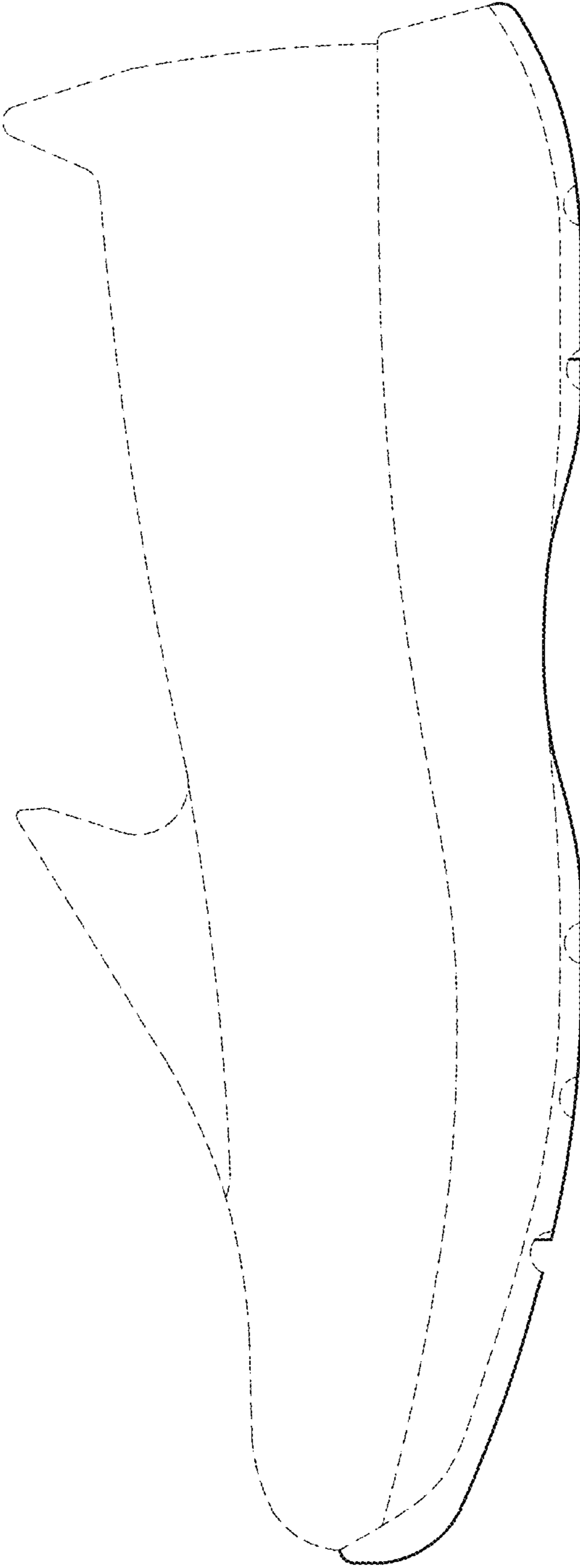

FIG. 3

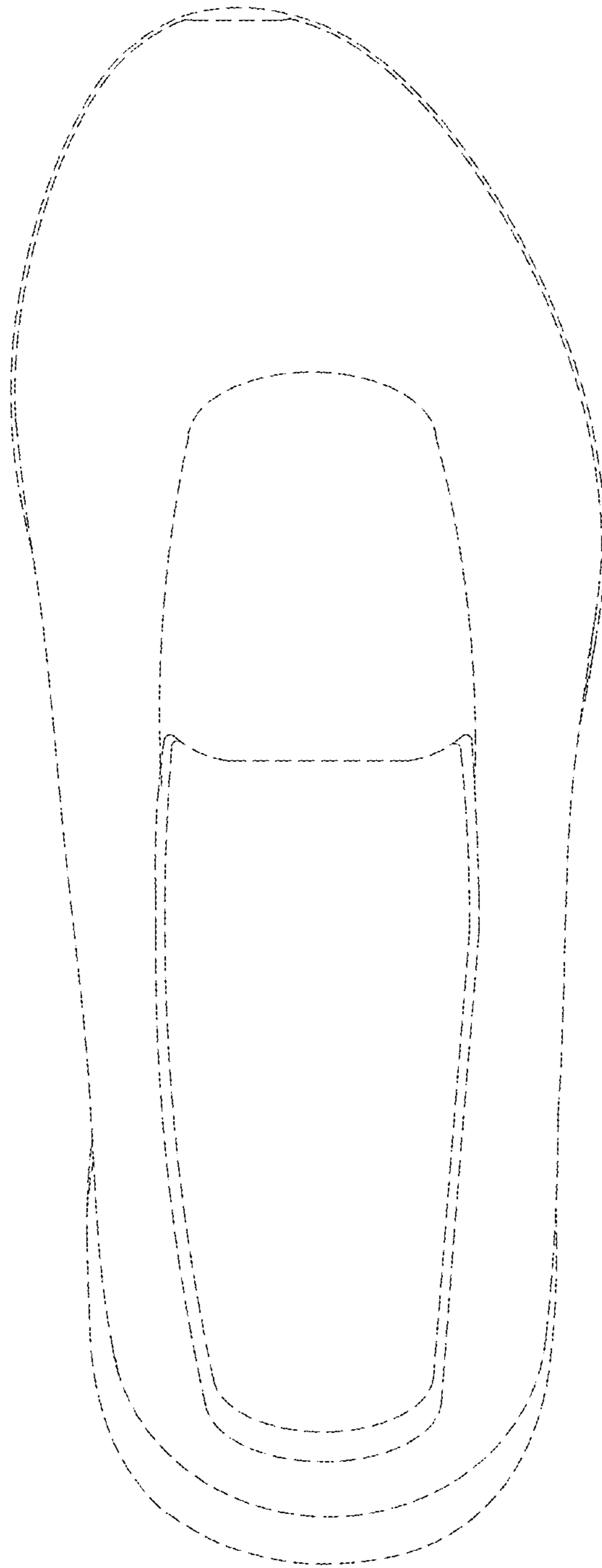

FIG. 4

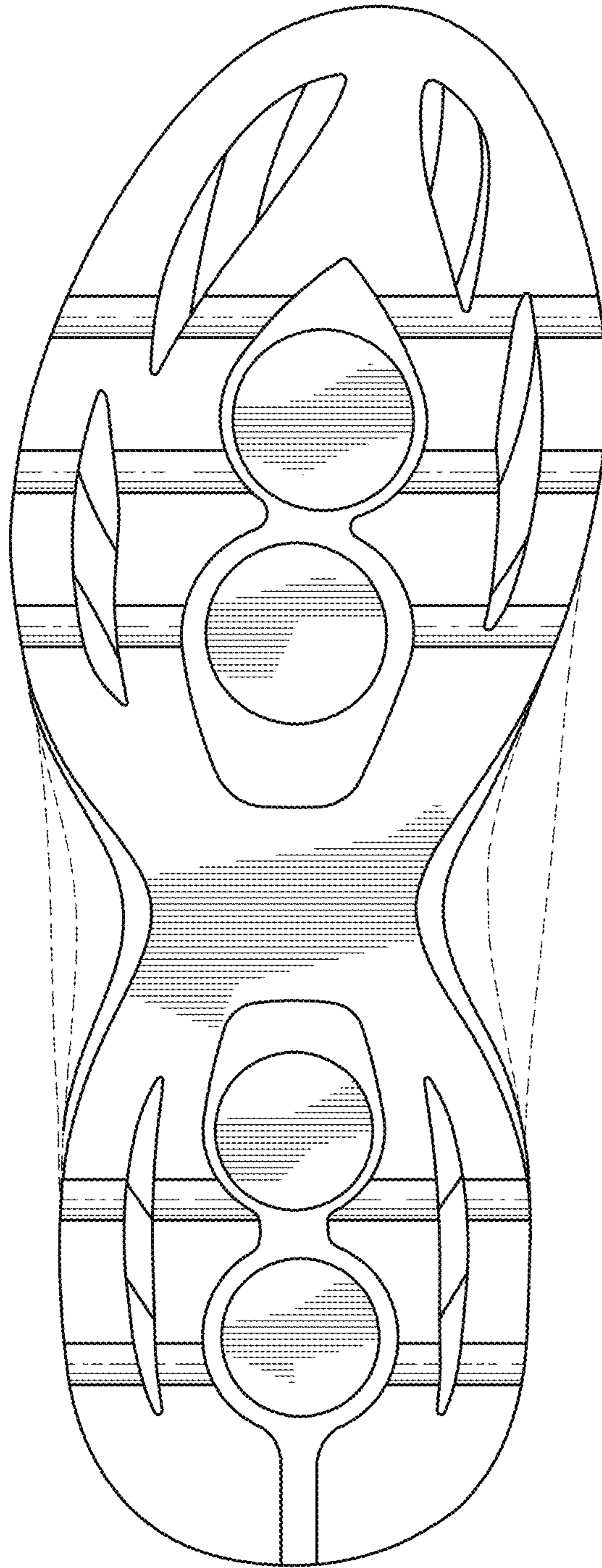

FIG. 5

FIG. 7

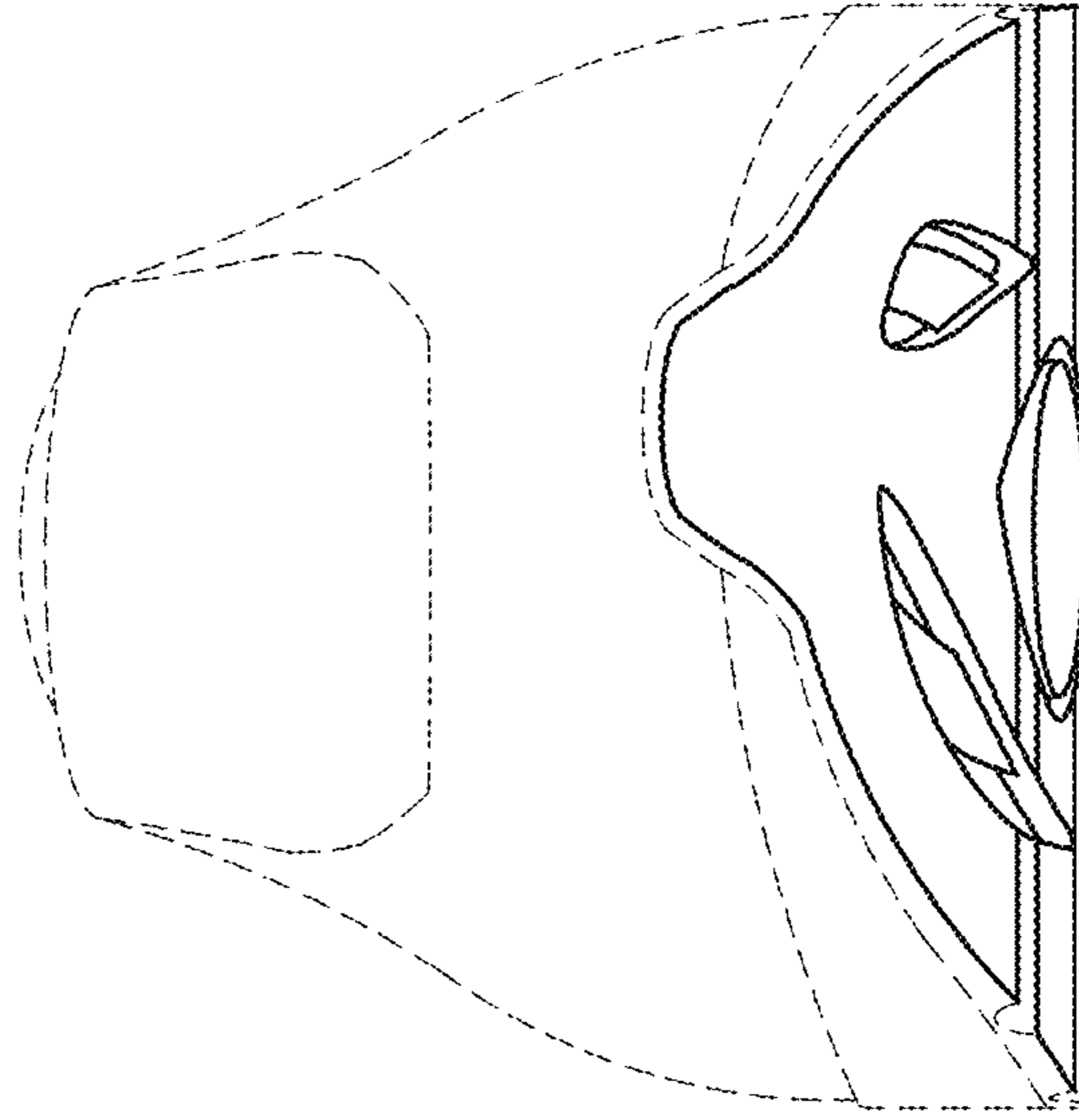

FIG. 6

