



US00D775779S

(12) **United States Design Patent** (10) **Patent No.:** **US D775,779 S**
Luque (45) **Date of Patent:** **** Jan. 10, 2017**

(54) **GLOVE**

(71) Applicant: **Richard Luque**, Grand Junction, CO (US)

(72) Inventor: **Richard Luque**, Grand Junction, CO (US)

(**) Term: **14 Years**

(21) Appl. No.: **29/524,985**

(22) Filed: **Apr. 24, 2015**

(51) **LOC (10) Cl.** **02-06**

(52) **U.S. Cl.**
USPC **D2/617**

(58) **Field of Classification Search**
USPC D2/610–623; D29/113, 116.2, 117.2, D29/119; D21/807; D28/63; D32/41, 42, D32/43
CPC A47L 13/18; A46B 5/04; A41D 19/005; A41D 19/0055; A41D 19/015
See application file for complete search history.

2015/0164159 A1* 6/2015 Hull A41D 19/01529
2/16

2016/0050993 A1* 2/2016 Sood A41D 19/01558
2/161.8

2016/0192721 A1* 7/2016 Kishihara A41D 19/01558
2/159

* cited by examiner

Primary Examiner — Cynthia Ramirez
Assistant Examiner — Michael Maharajh
 (74) *Attorney, Agent, or Firm* — Bryan Cave LLP

(57) **CLAIM**

I claim the ornamental design for a glove, as shown and described.

DESCRIPTION

FIG. 1 is a perspective view of a glove showing the new design;
 FIG. 2 is a bottom plan view thereof;
 FIG. 3 is a top plan view thereof;
 FIG. 4 is a side view thereof;
 FIG. 5 is an opposite side view thereof;
 FIG. 6 is a front view thereof;
 FIG. 7 is a back view thereof; and,
 FIG. 8 is a perspective view of a perspective view showing the new design of FIG. 1 in an environment of use.
 The broken lines shown in FIGS. 1-5 and 7-8 are included for the purpose of illustrating portions of the glove and form no part of the claimed design. The broken line showing of a sleeve in FIG. 8 is for the purpose of illustrating environmental structure and forms no part of the claimed design. The cross-hatching shading in the figures is fragmentarily shown for convenience of illustration, it being understood that the cross-hatching shading is uniformly continued over the surface on which it appears.

(56) **References Cited**

U.S. PATENT DOCUMENTS

D530,058 S *	10/2006	Kishihara	D2/623
D584,859 S *	1/2009	Kishihara	D29/117.2
D730,004 S *	5/2015	Hutton	D32/43
D735,968 S *	8/2015	Furlong	D2/617
2008/0178366 A1 *	7/2008	Daher	A47L 13/18 2/161.6
2009/0139011 A1 *	6/2009	VanErmen	A41D 19/01505 2/161.8
2010/0235962 A1 *	9/2010	Grilliot	A41D 19/015 2/161.6
2011/0179551 A1 *	7/2011	VanErmen	A41D 19/01558 2/161.6
2013/0091618 A1 *	4/2013	Tanaka	A41D 19/01558 2/161.8

1 Claim, 8 Drawing Sheets

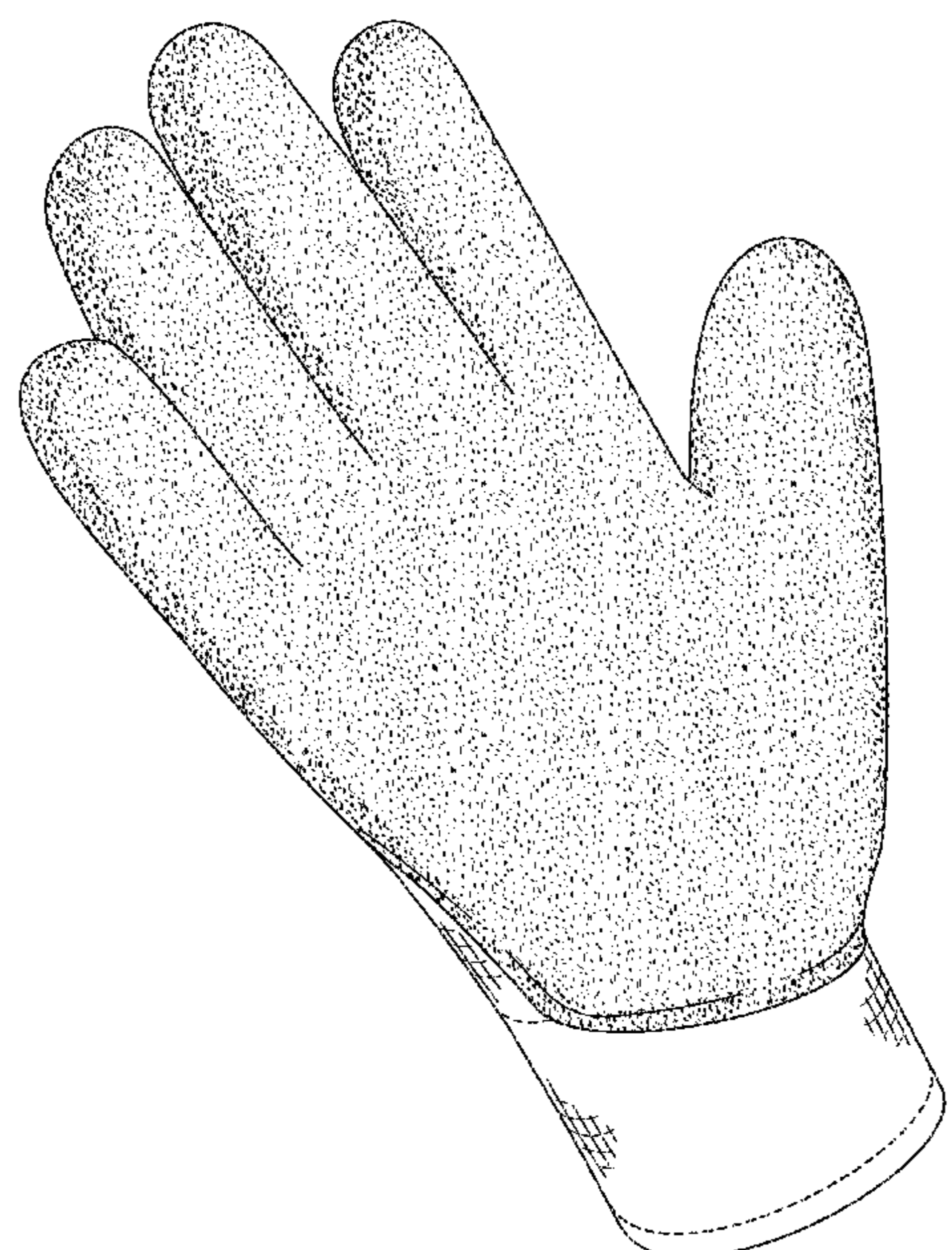

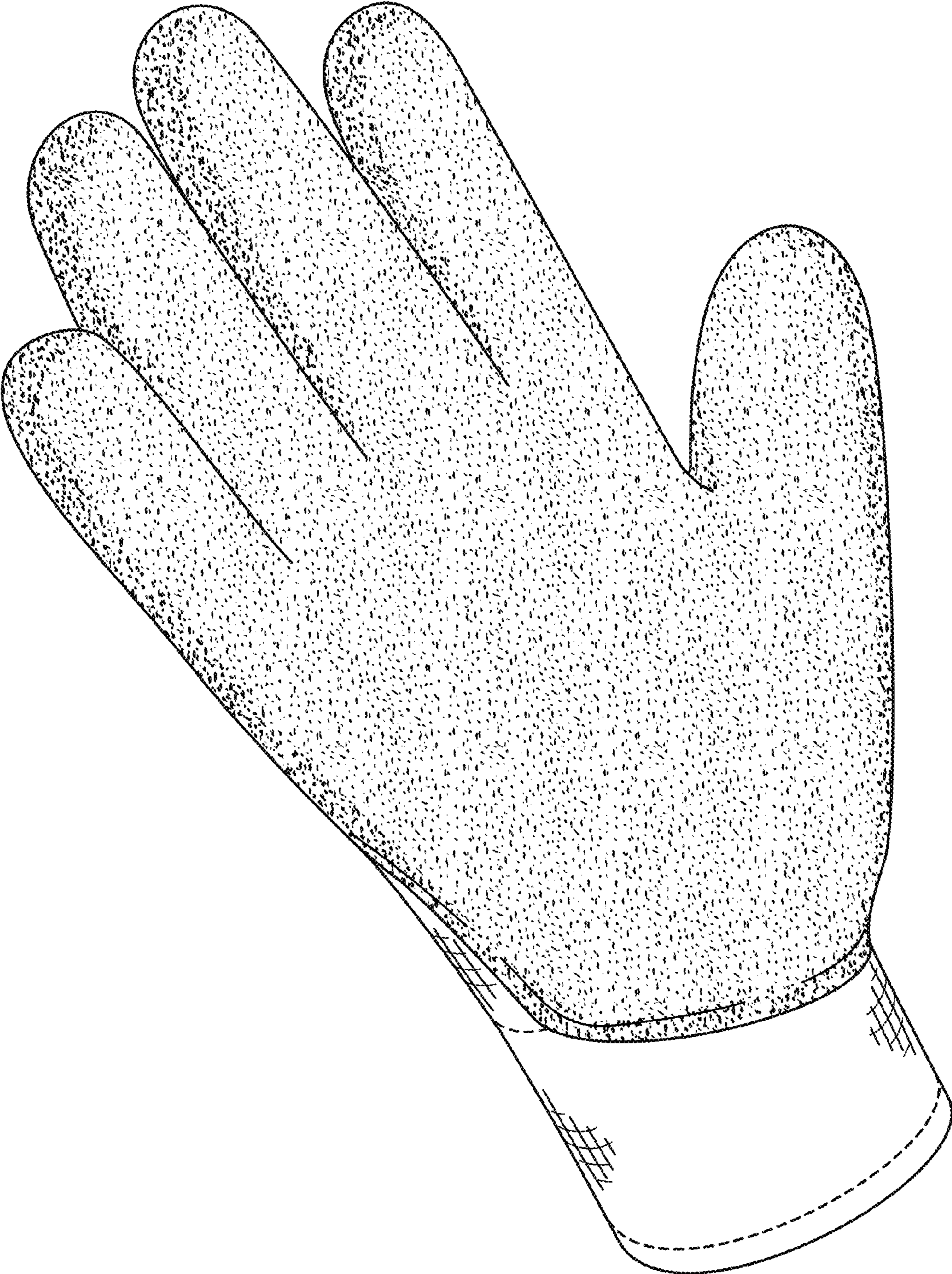

FIG. 1

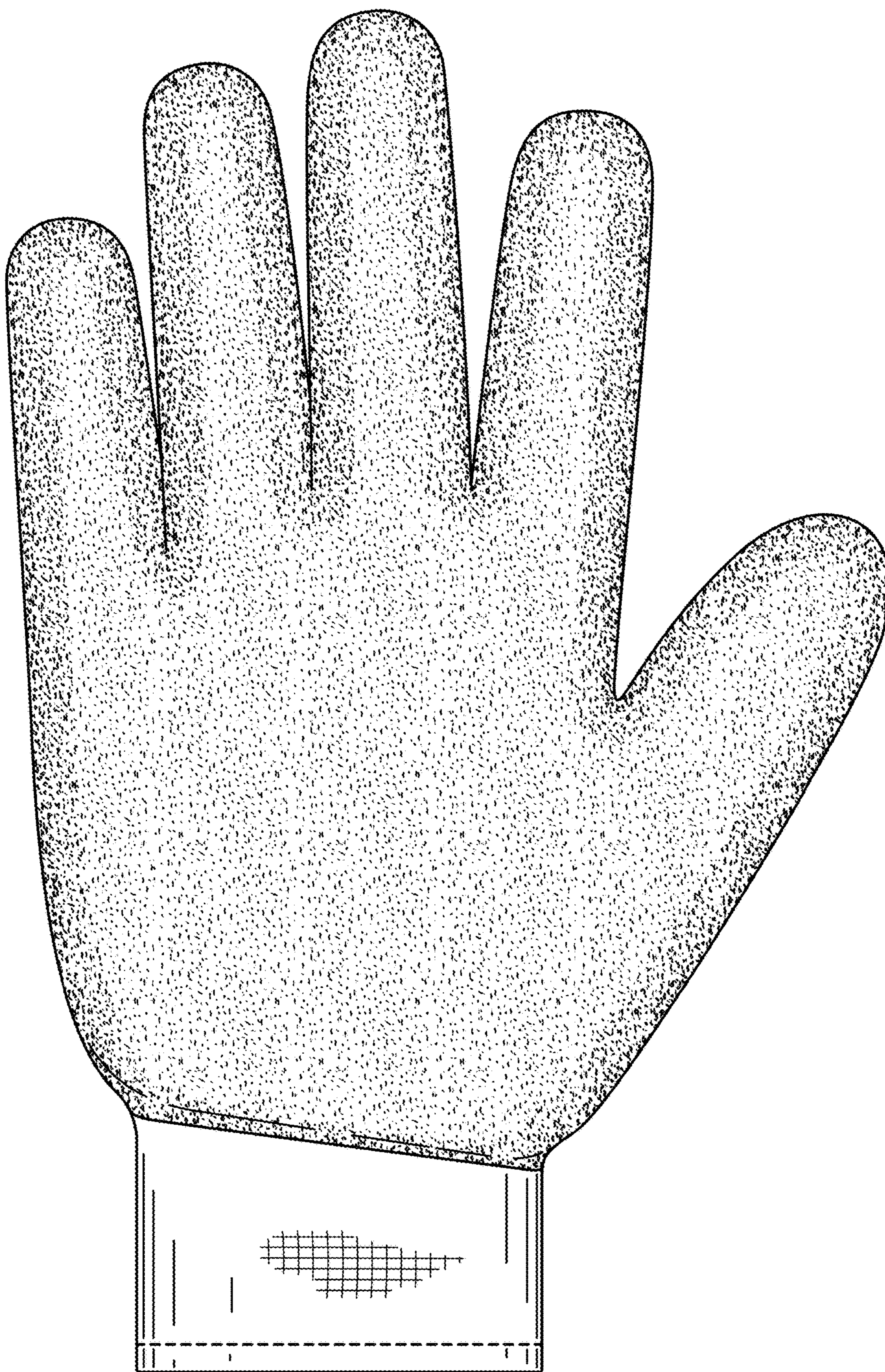

FIG. 2

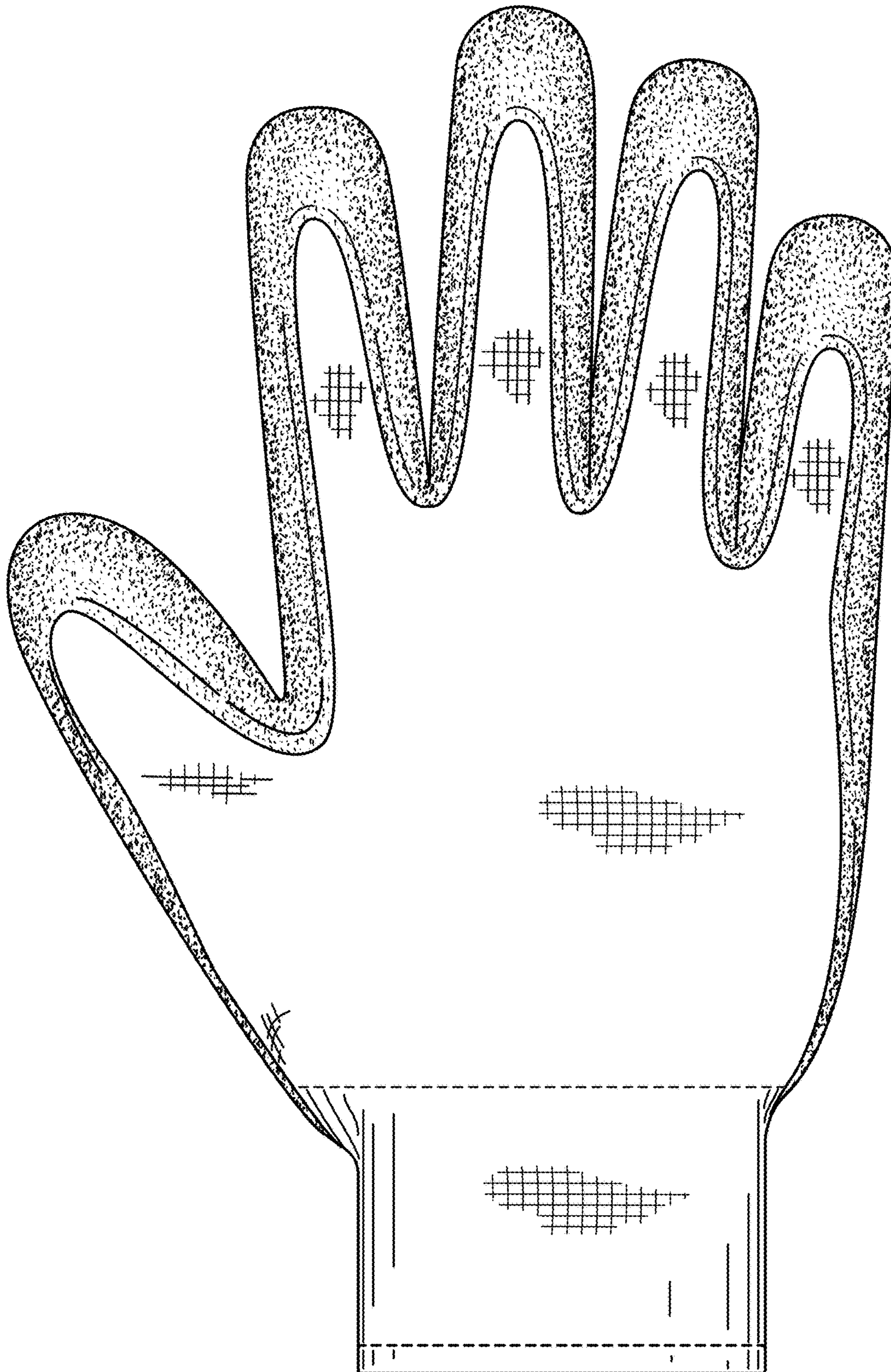

FIG. 3

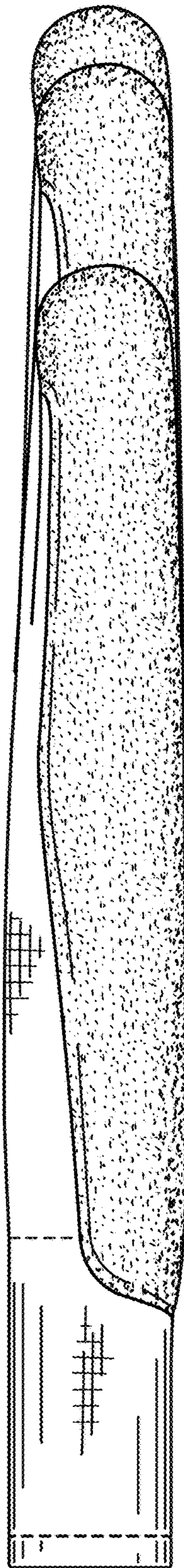

FIG. 4

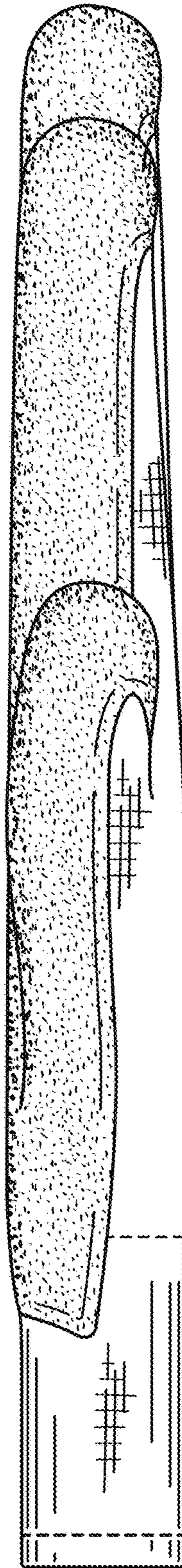

FIG.5

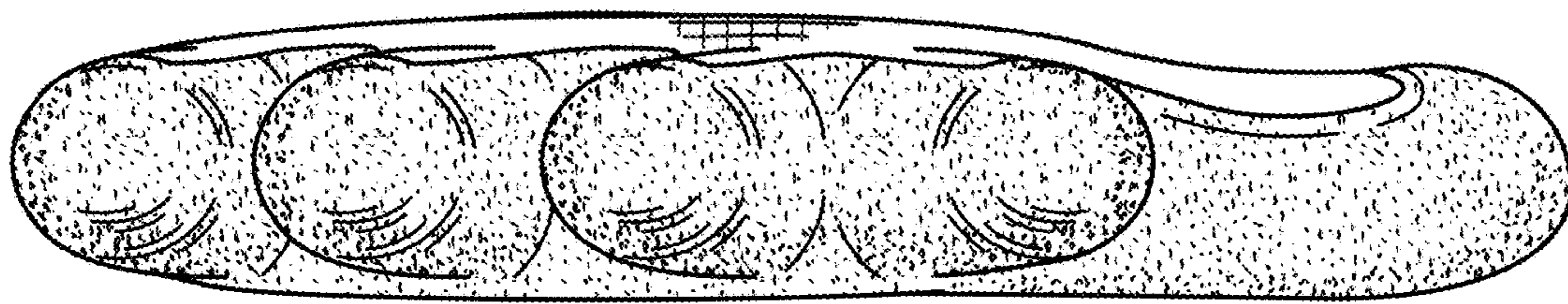

FIG. 6

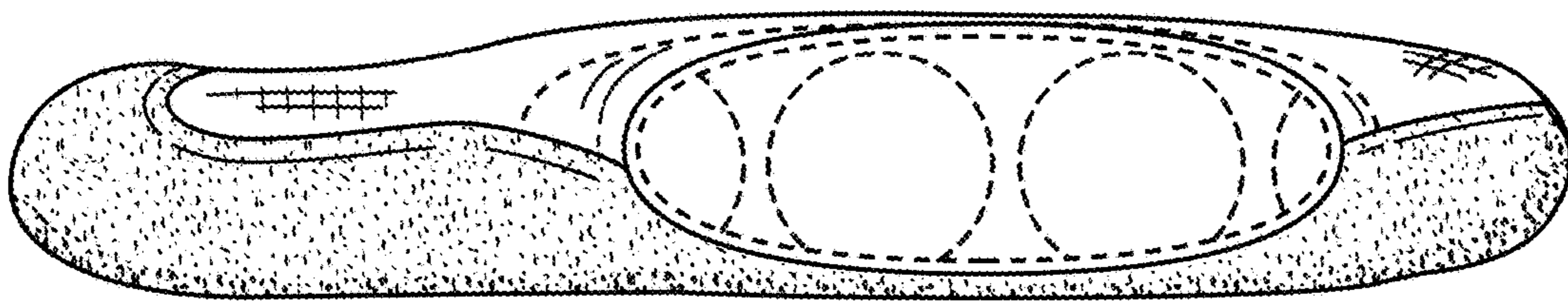

FIG. 7

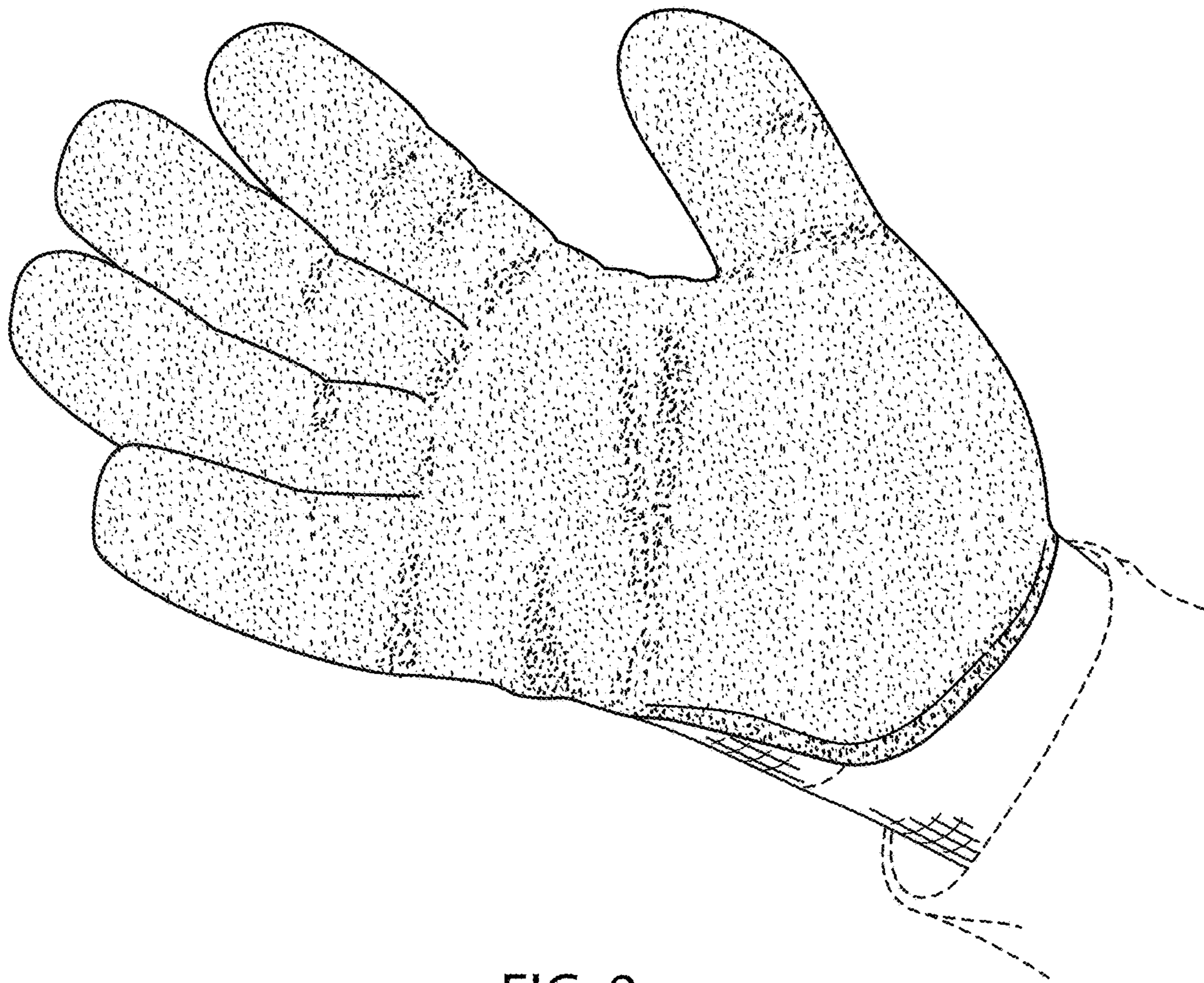

FIG. 8