



US00D775683S

(12) **United States Design Patent**
Shipard

(10) **Patent No.:** **US D775,683 S**
(45) **Date of Patent:** **** Jan. 3, 2017**

(54) **CONNECTOR PIN**
(71) Applicant: **Leica Camera AG**, Wetzlar (DE)
(72) Inventor: **Mark Shipard**, Munich (DE)
(73) Assignee: **Leica Camera AG**, Wetzlar (DE)
(**) Term: **14 Years**

D553,657 S * 10/2007 Bai D16/200
D601,567 S * 10/2009 Lau D13/154
D604,252 S * 11/2009 Yudate D13/154
D629,025 S * 12/2010 Greenleaf D15/128
D633,477 S * 3/2011 Lorenzo D11/200
D656,534 S * 3/2012 Geller D16/242
D674,345 S * 1/2013 Izen D13/133
D685,327 S * 7/2013 Rayner D13/133
(Continued)

(21) Appl. No.: **29/504,147**
(22) Filed: **Oct. 2, 2014**
(30) **Foreign Application Priority Data**

Apr. 8, 2014 (EM) 002442905

(51) **LOC (10) Cl.** **16-05**
(52) **U.S. Cl.**
USPC **D16/242**; D16/219; D13/133
(58) **Field of Classification Search**
USPC D13/110, 118, 123, 133, 148, 154, 173,
D13/184, 199; D16/200, 219, 237-239,
D16/242, 243
CPC H01R 4/489; H01R 24/00; H01R 29/00;
H01R 24/04; G02B 6/38; G03B
17/56; A45F 3/14; A45F 5/00
See application file for complete search history.

(56) **References Cited**
U.S. PATENT DOCUMENTS

3,741,092 A * 6/1973 Bohanec A45C 11/38
224/257
D244,611 S * 6/1977 Gietzen D13/133
D313,790 S * 1/1991 Hirabayashi D13/133
D324,034 S * 2/1992 Williams D13/156
6,126,465 A * 10/2000 Franks, Jr. H01R 24/58
439/218
D481,678 S * 11/2003 Griffin D13/133
D495,351 S * 8/2004 Yi D16/202
D550,743 S * 9/2007 Bai D16/200

OTHER PUBLICATIONS

DP Review: Leica T Review, dated Apr. 24, 2014, [online], [site visited Apr. 11, 2016]. Available from Internet, <URL: http://www.dpreview.com/reviews/leica-t-tyr701/4>.*
(Continued)

Primary Examiner — Thomas Johannes
Assistant Examiner — Shawn T Gingrich
(74) *Attorney, Agent, or Firm* — Crowell & Moring LLP

(57) **CLAIM**

The ornamental design for a connector pin, as shown and described.

DESCRIPTION

FIG. 1 is a front perspective view of a connector pin according to the design, the perspective view from the opposite side being mirror symmetrical;
FIG. 2 is a rear perspective view thereof, the rear perspective view from the opposite side being mirror symmetrical;
FIG. 3 is a side view thereof, the opposite side view being mirror symmetrical;
FIG. 4 is a top view thereof, the bottom view being identical;
FIG. 5 is a front view thereof; and,
FIG. 6 is a rear view thereof.
The broken line portion of the figure drawings is included to show portions of the article that forms no part of the claimed design.

1 Claim, 2 Drawing Sheets

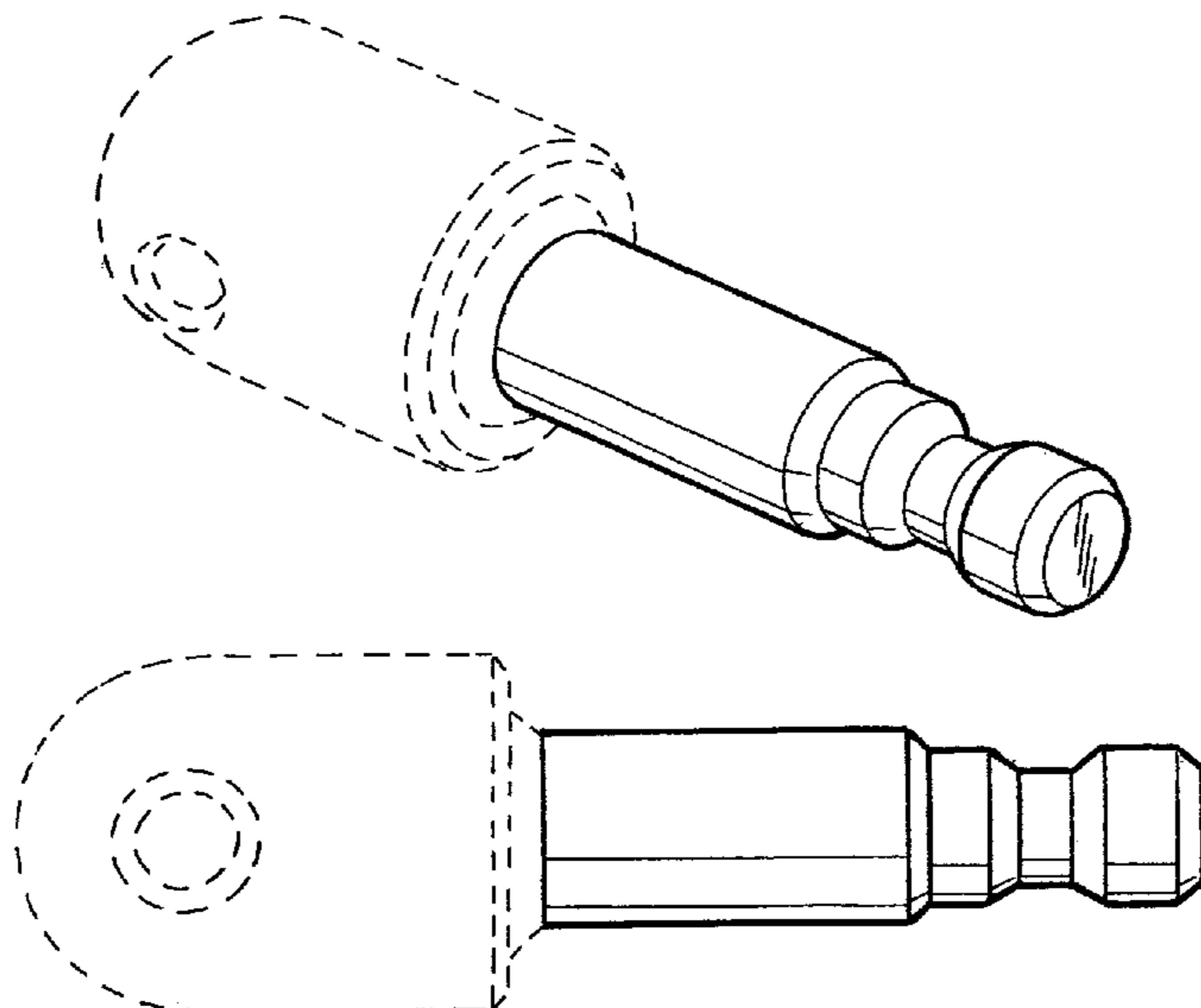

(56)

References Cited

U.S. PATENT DOCUMENTS

D702,187 S * 4/2014 Caballero D13/133
D711,332 S * 8/2014 Krishnan D13/199
D730,833 S * 6/2015 Lewis, Jr. D13/133
D741,729 S * 10/2015 Lantzscht D10/57
2010/0112871 A1* 5/2010 Yin H01R 13/502
439/669
2013/0299540 A1* 11/2013 Avganim A45C 13/18
224/600
2015/0055917 A1* 2/2015 Liu G02B 6/3816
385/94
2015/0098201 A1* 4/2015 Naito H01R 13/56
361/753
2015/0288114 A1* 10/2015 Tong H01R 24/58
439/171

OTHER PUBLICATIONS

Match Technical T-Strap Lug Kit, dated Oct. 16, 2014, [online], [site visited Apr. 11, 2016]. Available from Internet, <URL: <http://leicastoremiami.com/products/match-technical-t-strap-lug-kit>>.*

* cited by examiner

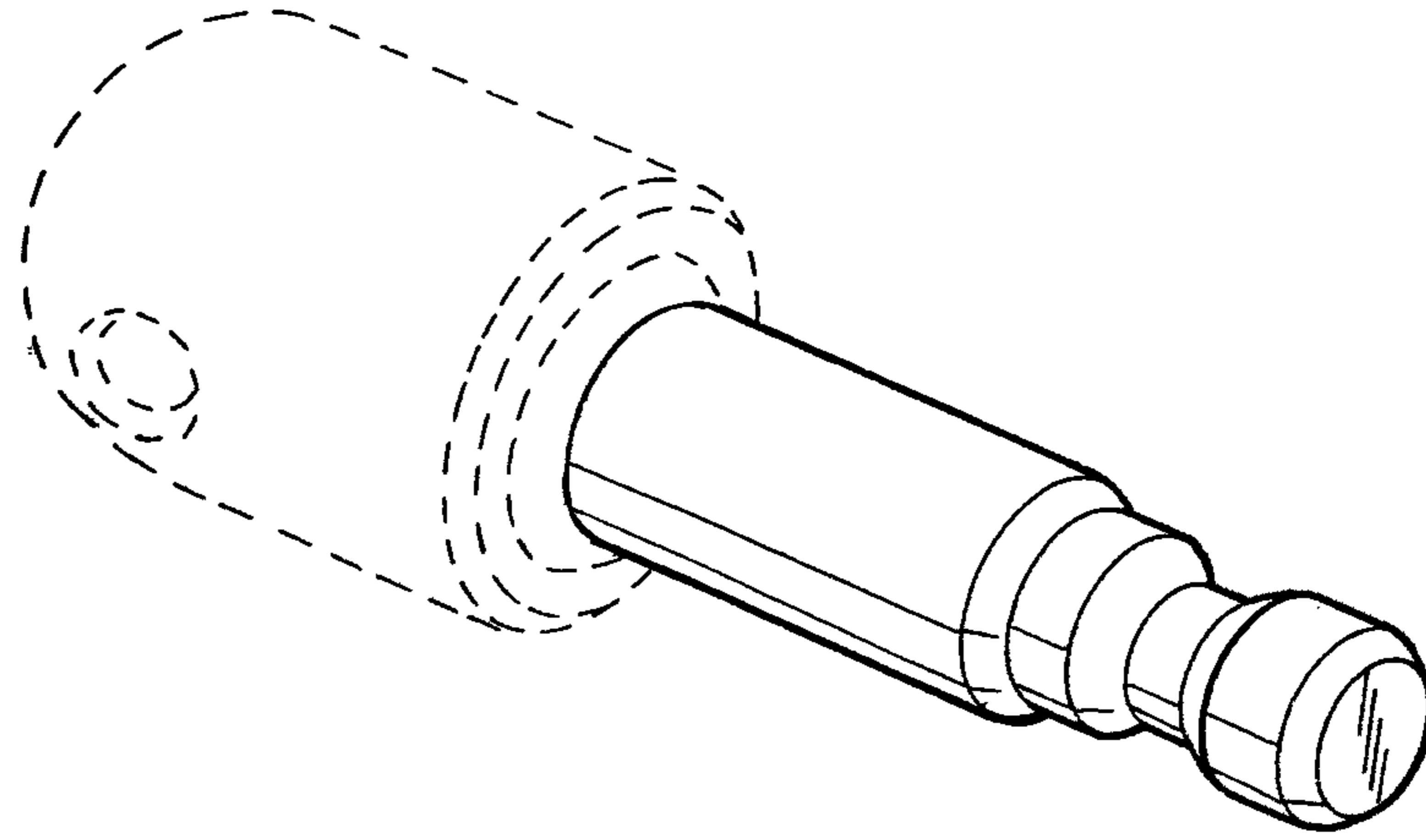

FIG. 1

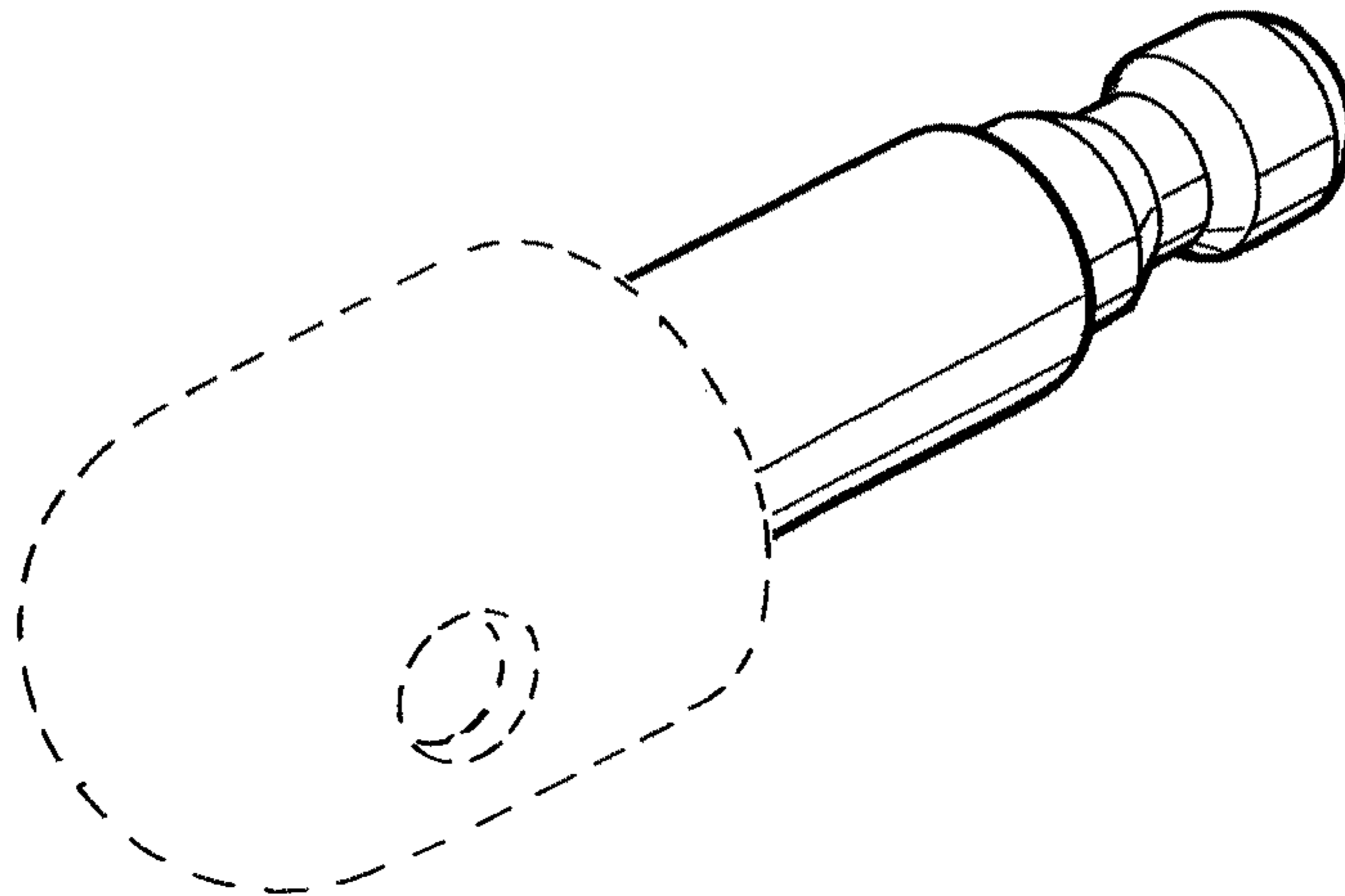

FIG. 2

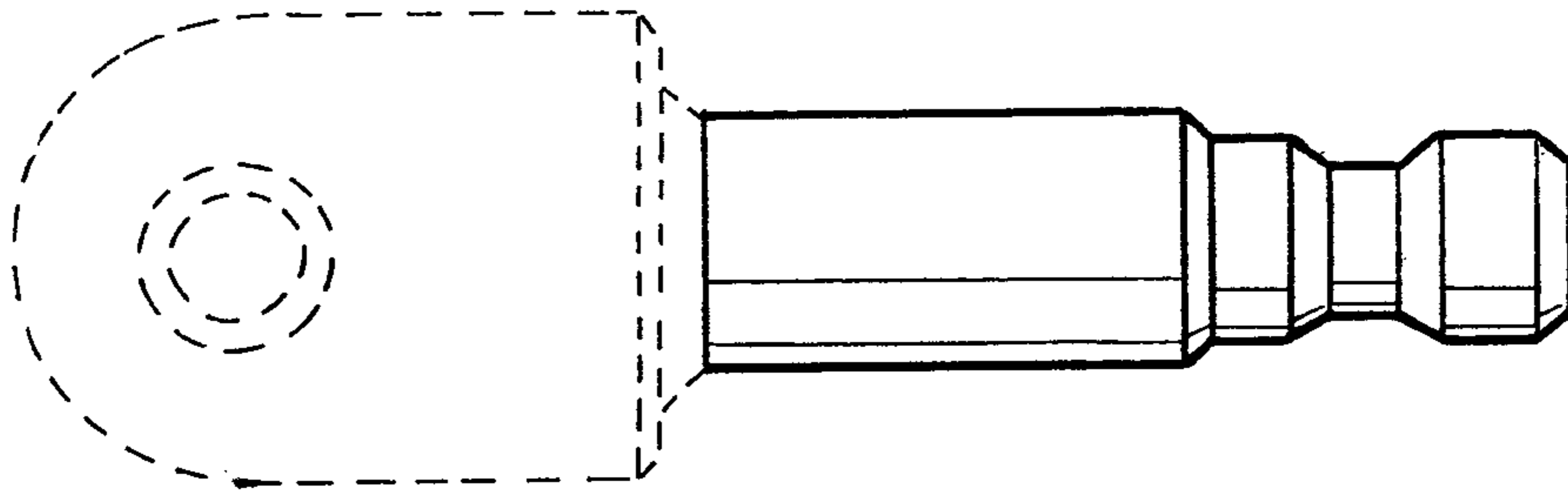

FIG. 3

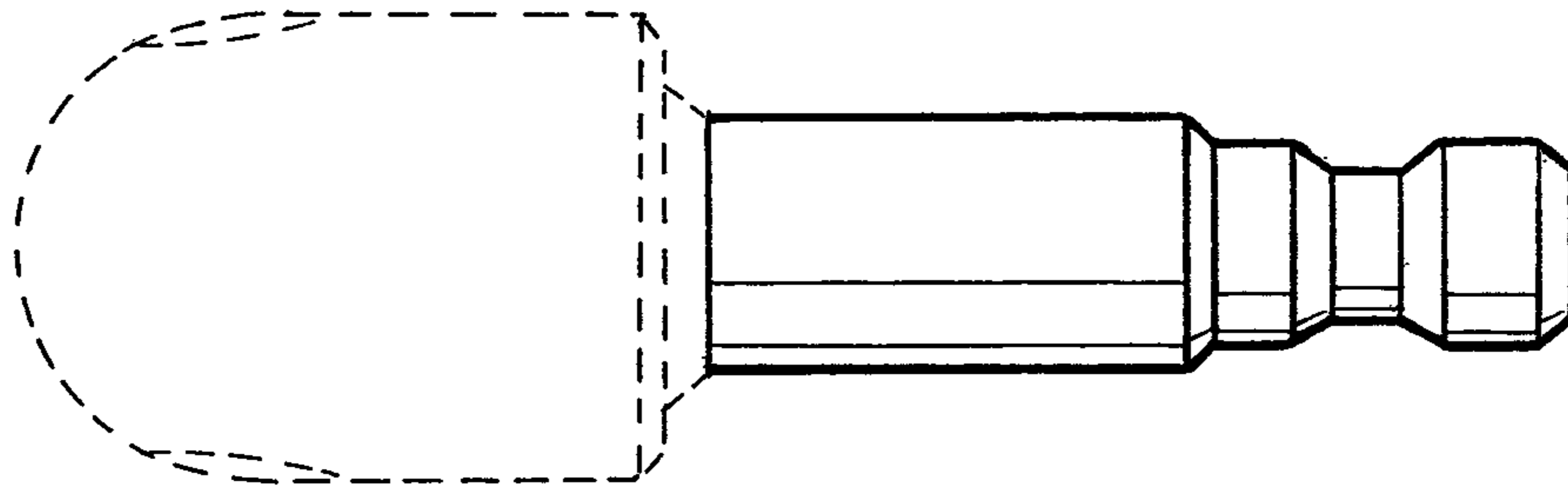

FIG. 4

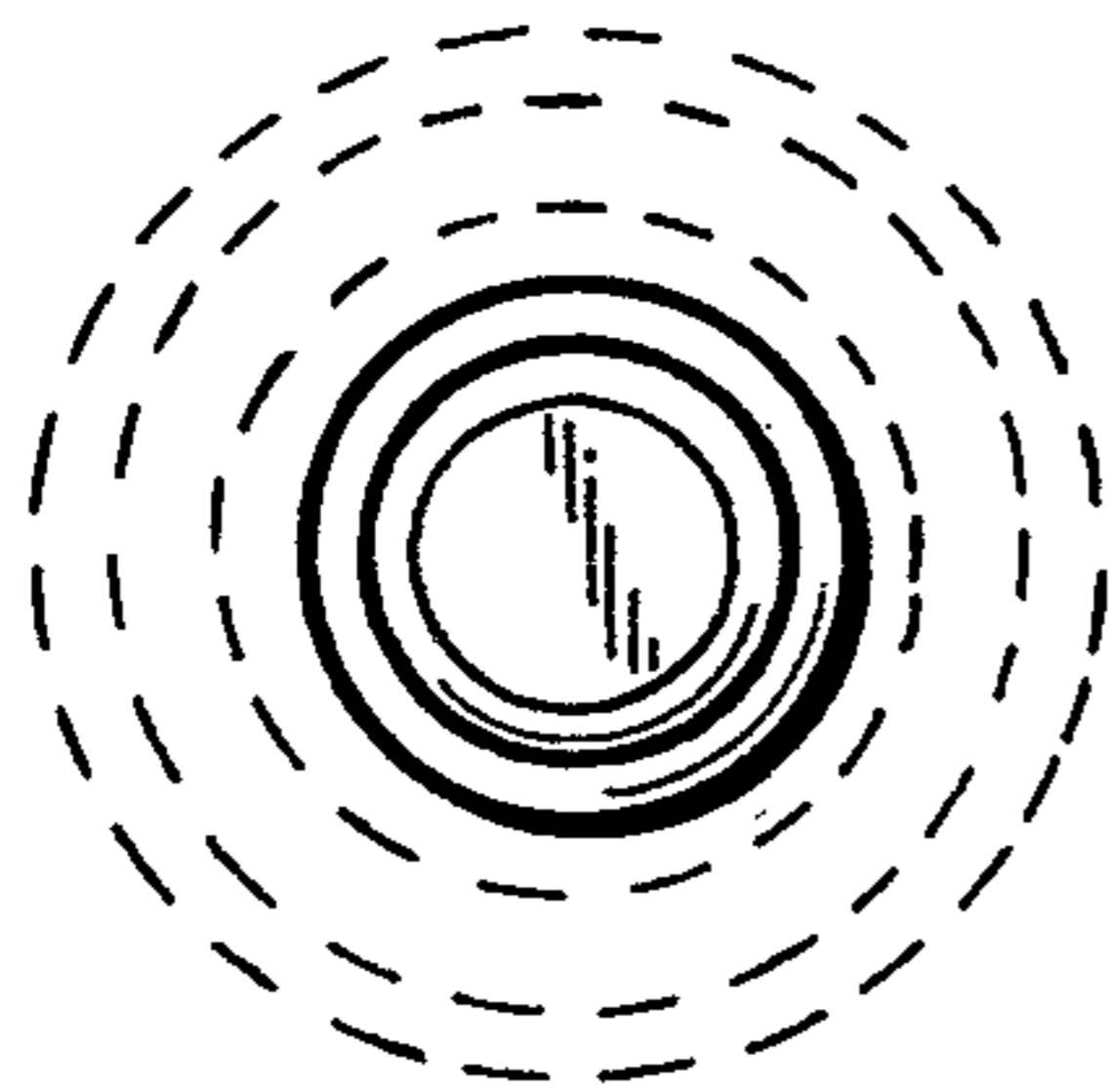

FIG. 5

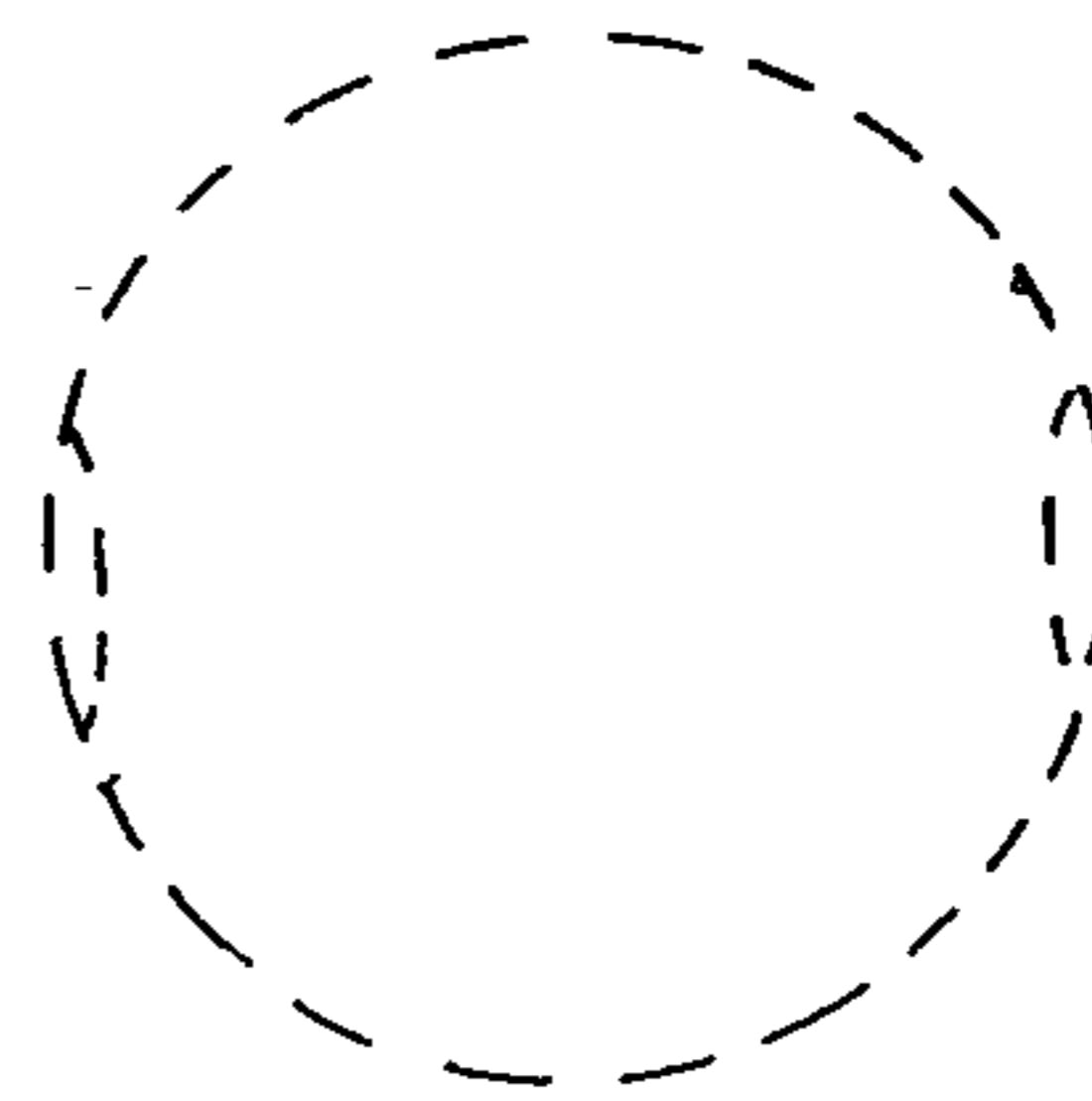

FIG. 6