

US00D775584S

(12) **United States Design Patent**  
**Matsuda**

(10) **Patent No.:** **US D775,584 S**

(45) **Date of Patent:** **\*\* Jan. 3, 2017**

- (54) **TIRE FOR AUTOMOBILE**
- (71) Applicant: **Sumitomo Rubber Industries, Ltd.**,  
Kobe-shi, Hyogo (JP)
- (72) Inventor: **Kae Matsuda**, Kobe (JP)
- (73) Assignee: **SUMITOMO RUBBER INDUSTRIES, LTD.**, Kobe-Shi (JP)
- (\*\*) Term: **15 Years**
- (21) Appl. No.: **29/551,585**
- (22) Filed: **Jan. 14, 2016**
- (51) **LOC (10) Cl.** ..... **12-15**
- (52) **U.S. Cl.**  
USPC ..... **D12/594**
- (58) **Field of Classification Search**  
USPC ..... D12/500-604, 900  
CPC ..... B60C 1/0016; B60C 11/0306; B60C 11/0302; B60C 3/06; B60C 9/17  
See application file for complete search history.

D728,465 S \* 5/2015 Kuwahara ..... D12/600  
 D753,582 S 4/2016 Matsuda  
 D759,582 S \* 6/2016 Nobunaga ..... D12/588

**FOREIGN PATENT DOCUMENTS**

EM 002451294 4/2014

**OTHER PUBLICATIONS**

Sumitomo ST909 Open Shoulder Drive Tire found online [Sep. 16, 2016] <http://www.sumitomotire.com/trucktires/products/st/st909.aspx>.\*

\* cited by examiner

*Primary Examiner* — Robert M Spear  
*Assistant Examiner* — John Voytek

(74) *Attorney, Agent, or Firm* — Birch, Stewart, Kolasch & Birch, LLP

(57) **CLAIM**

The ornamental design for a tire for automobile, as shown and described.

**DESCRIPTION**

FIG. 1 is a front perspective view of a tire for automobile showing my new design;  
FIG. 2 is a front view thereof;  
FIG. 3 is a left side view thereof;  
FIG. 4 is a rear view thereof;  
FIG. 5 is a right side view thereof; and,  
FIG. 6 is a partial enlarged view of FIG. 2.  
The top view and the bottom view are the same as the front view.

**1 Claim, 6 Drawing Sheets**

(56) **References Cited**

**U.S. PATENT DOCUMENTS**

D388,040 S \* 12/1997 de Barsy ..... D12/574  
 D458,584 S \* 6/2002 Young ..... D12/600  
 D605,581 S \* 12/2009 Yamaguchi ..... D12/594  
 D637,149 S \* 5/2011 Yamaguchi ..... D12/579  
 D637,150 S \* 5/2011 Koshio ..... D12/579  
 D647,036 S \* 10/2011 Yamaguchi ..... D12/588  
 D647,468 S \* 10/2011 Weaver ..... D12/588  
 D661,641 S \* 6/2012 Oki ..... D12/600  
 D662,036 S \* 6/2012 Oki ..... D12/600  
 D675,981 S \* 2/2013 Kuwahara ..... D12/600

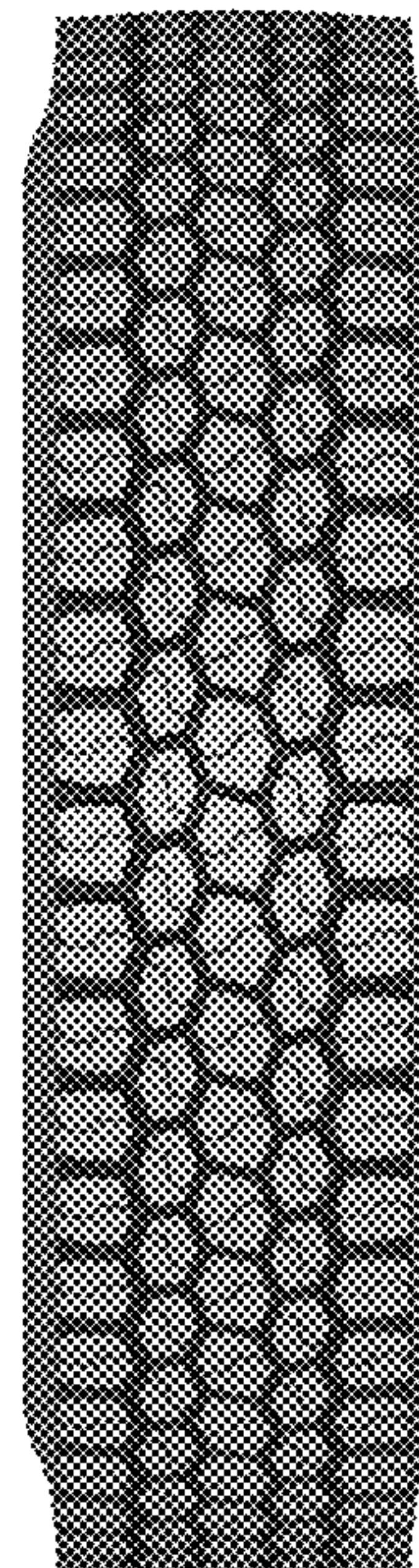





FIG. 1



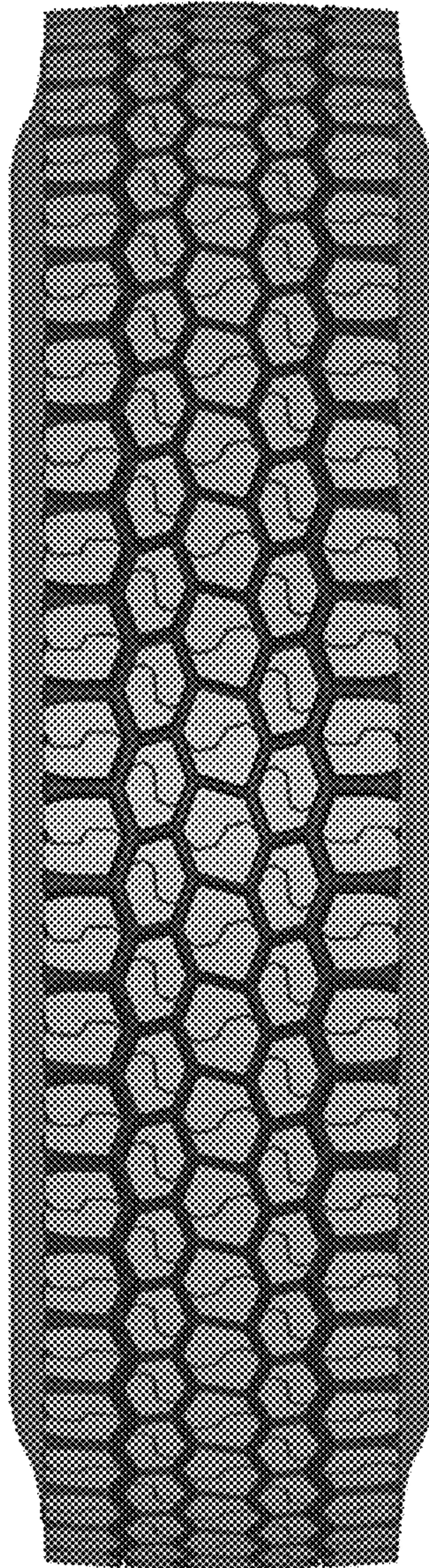

FIG. 2



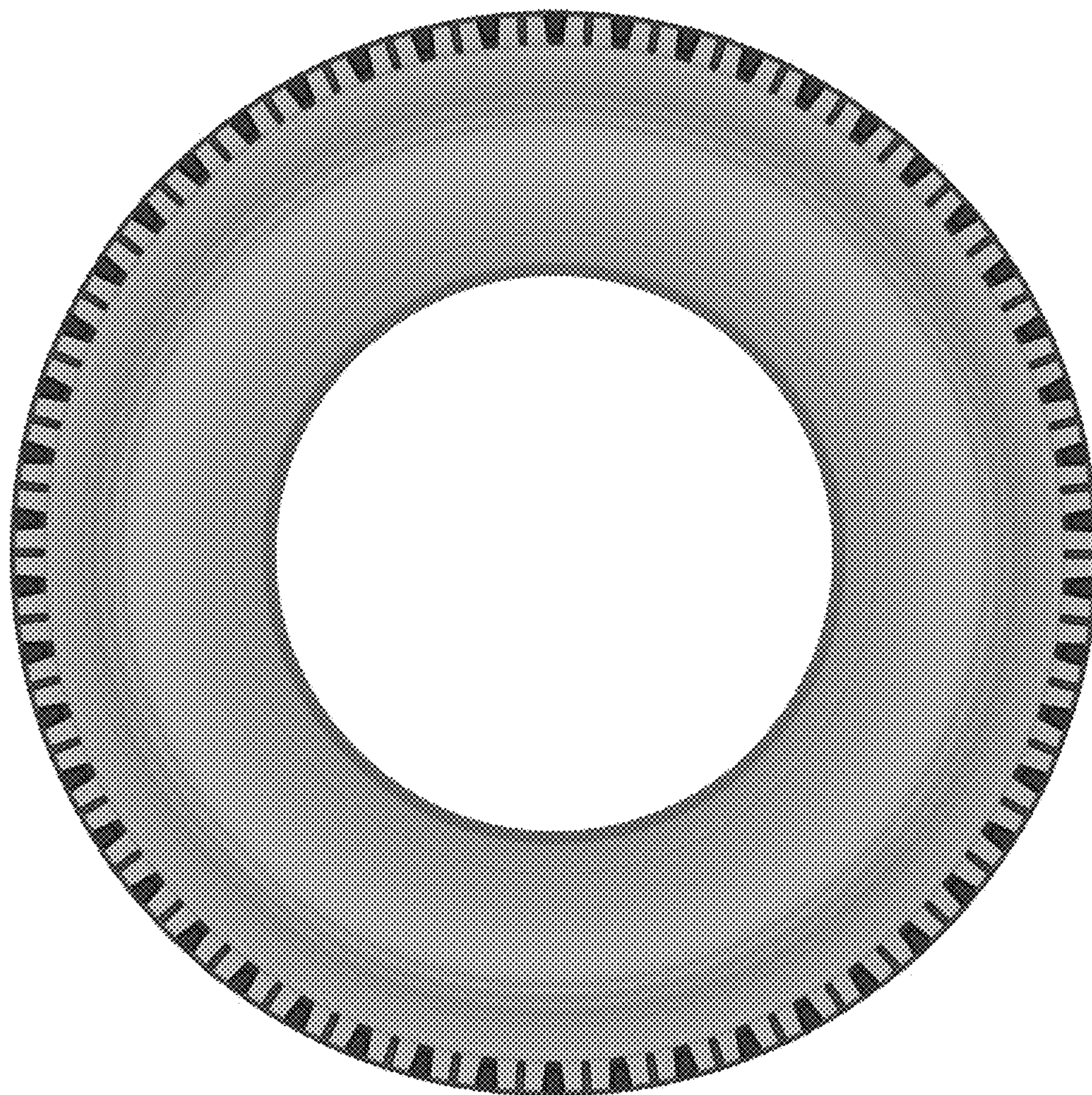

FIG. 3



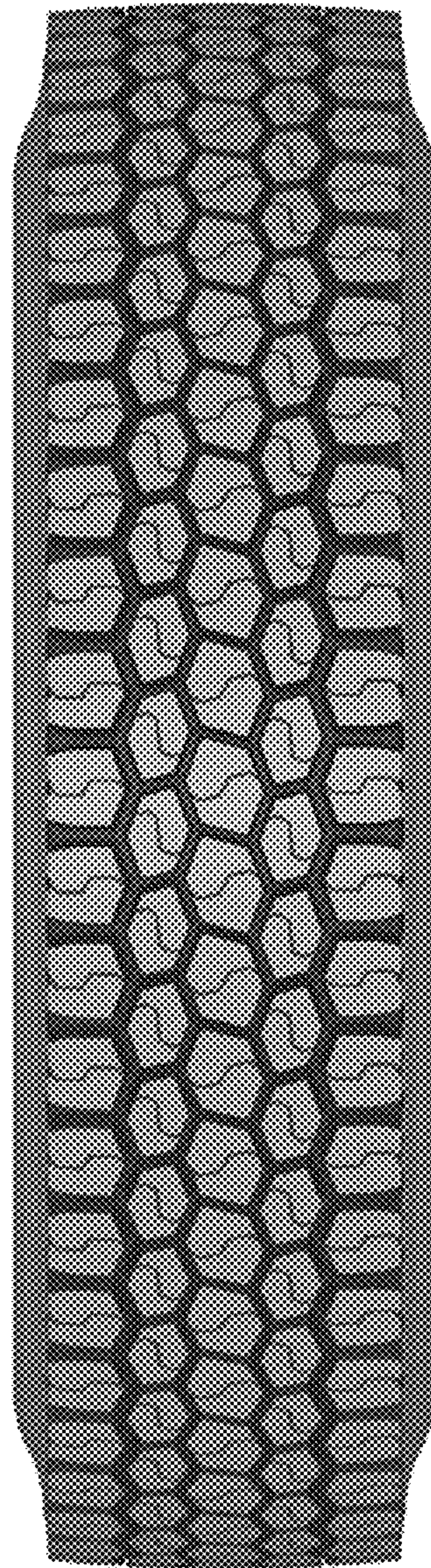

FIG. 4



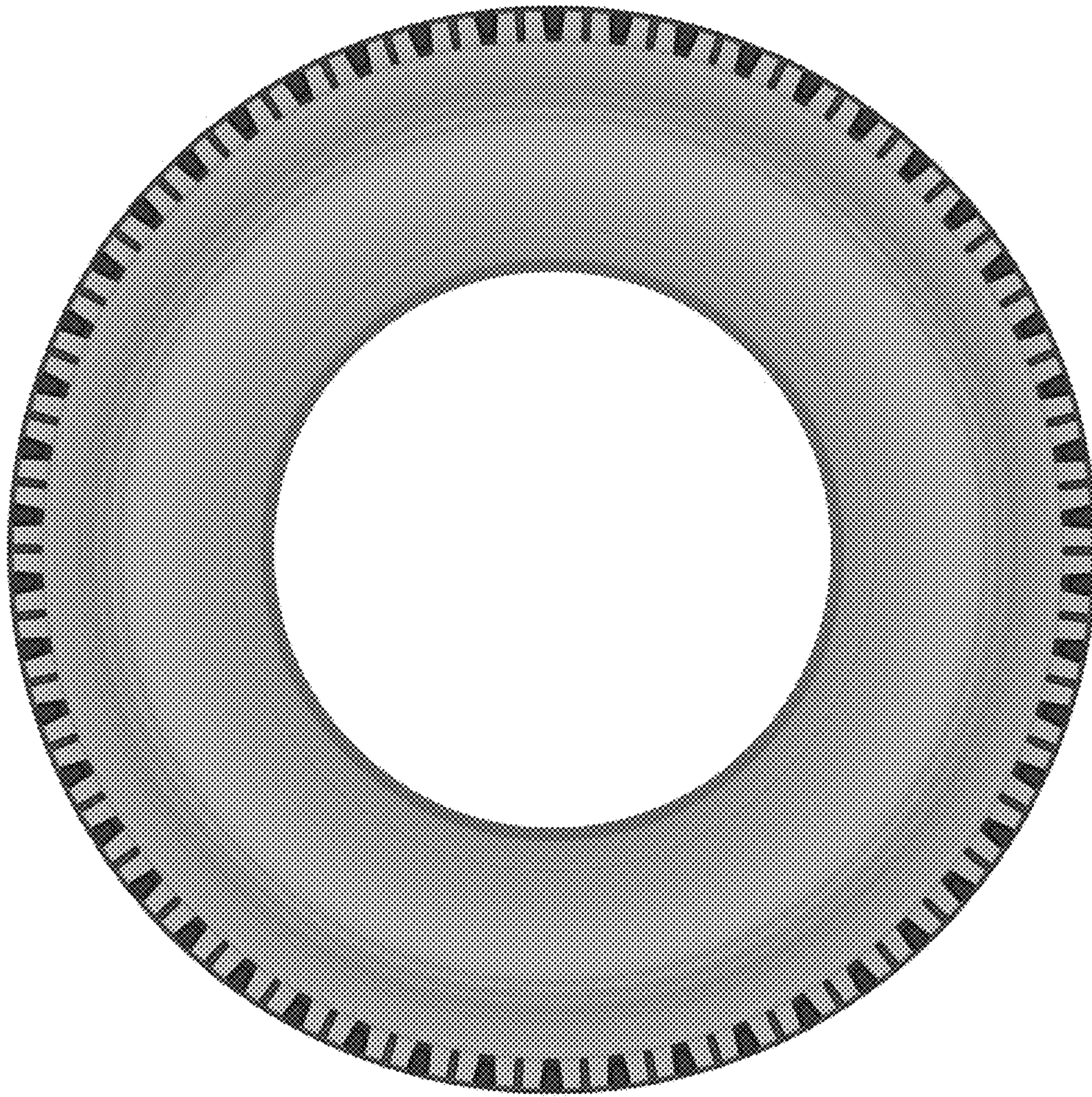

FIG. 5



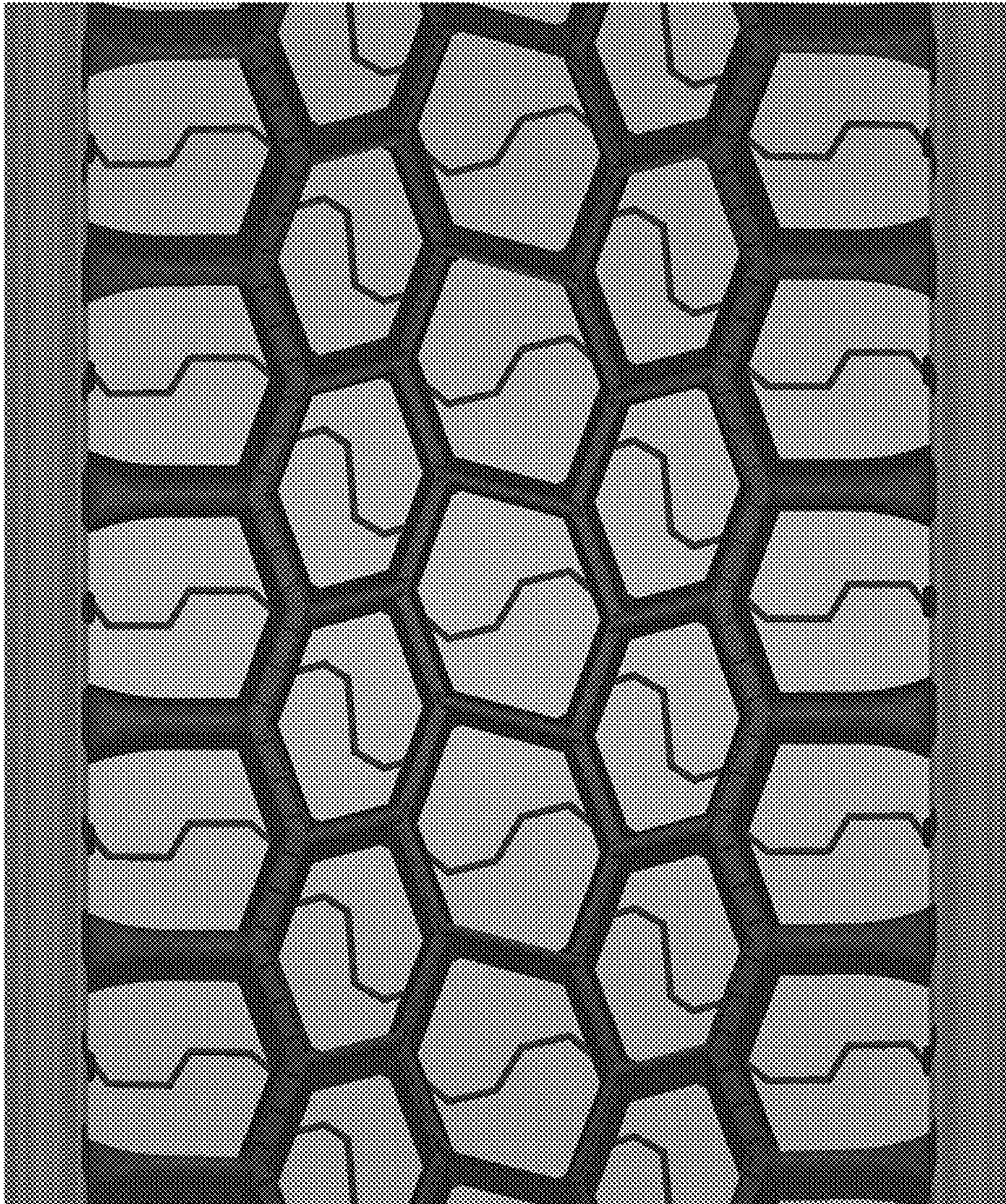

FIG. 6