



US00D775583S

(12) **United States Design Patent**
Kristen

(10) **Patent No.:** **US D775,583 S**

(45) **Date of Patent:** **** Jan. 3, 2017**

(54) **VEHICLE TIRE**

(71) Applicant: **CONTINENTAL REIFEN
DEUTSCHLAND GMBH**, Hannover
(DE)

(72) Inventor: **Florian Kristen**, Hannover (DE)

(73) Assignee: **Continental Reifen Deutschland
GmbH**, Hannover (DE)

(**) Term: **15 Years**

(21) Appl. No.: **29/538,724**

(22) Filed: **Sep. 8, 2015**

(30) **Foreign Application Priority Data**

Mar. 24, 2015 (EM) 002665984-0001

(51) **LOC (10) Cl.** **12-15**

(52) **U.S. Cl.**
USPC **D12/579**

(58) **Field of Classification Search**
USPC D12/574, 577, 579, 580, 594, 598, 600,
D12/602

CPC .. B60C 11/03; B60C 11/0306; B60C 11/0337;
B60C 11/0339; B60C 11/11
See application file for complete search history.

(56) **References Cited**

U.S. PATENT DOCUMENTS

D294,813 S * 3/1988 Fujiwara D12/600
D384,920 S * 10/1997 De Barsy D12/574

D397,655 S * 9/1998 Takada D12/579
D458,584 S * 6/2002 Young D12/600
D609,172 S * 2/2010 Buchinger-Barnstorf ... D12/592
D610,966 S * 3/2010 Su D12/576
D629,744 S * 12/2010 Umstot D12/579
D637,549 S * 5/2011 Kojima D12/579
D641,311 S * 7/2011 Metzger D12/600
D642,511 S * 8/2011 Strader D12/587
D662,459 S * 6/2012 Kojima D12/600
D678,831 S * 3/2013 Hermann D12/579

* cited by examiner

Primary Examiner — Robert M Spear

(74) *Attorney, Agent, or Firm* — Laurence A. Greenberg;
Werner H. Stemer; Ralph E. Locher

(57) **CLAIM**

The ornamental design for a vehicle tire, as shown and described.

DESCRIPTION

FIG. 1 is a front elevation view of the vehicle tire showing my new invention;
FIG. 2 is a perspective view thereof;
FIG. 3 is an enlarged partial view thereof; and,
FIG. 4 is a left side elevation view, the right side being a mirror image thereof.

1 Claim, 4 Drawing Sheets



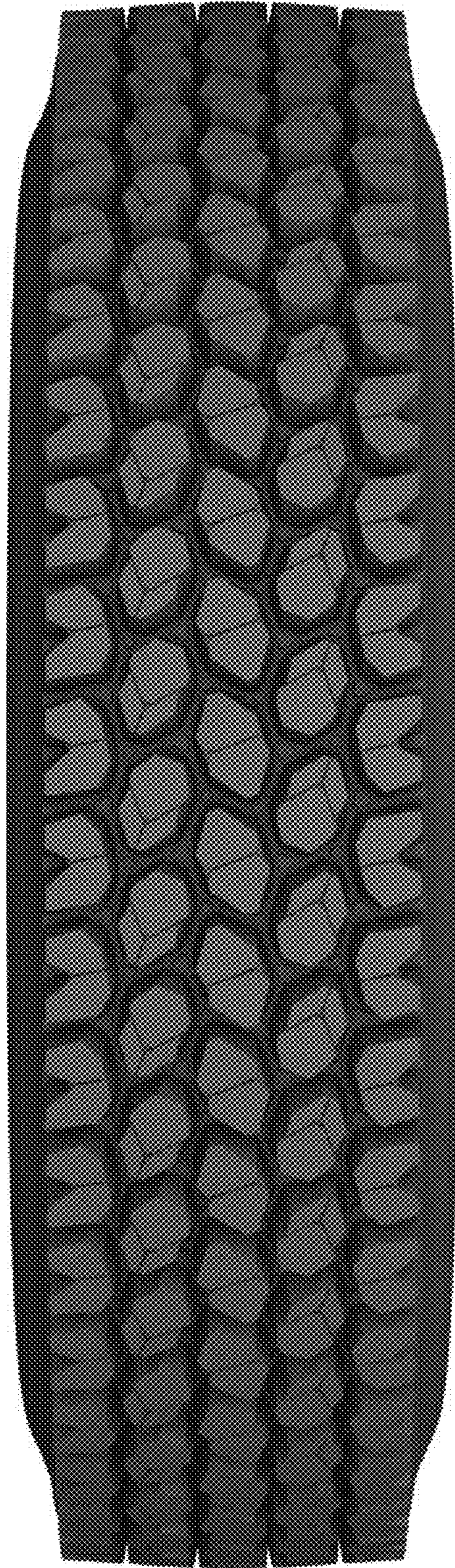

FIG. 1



FIG. 2

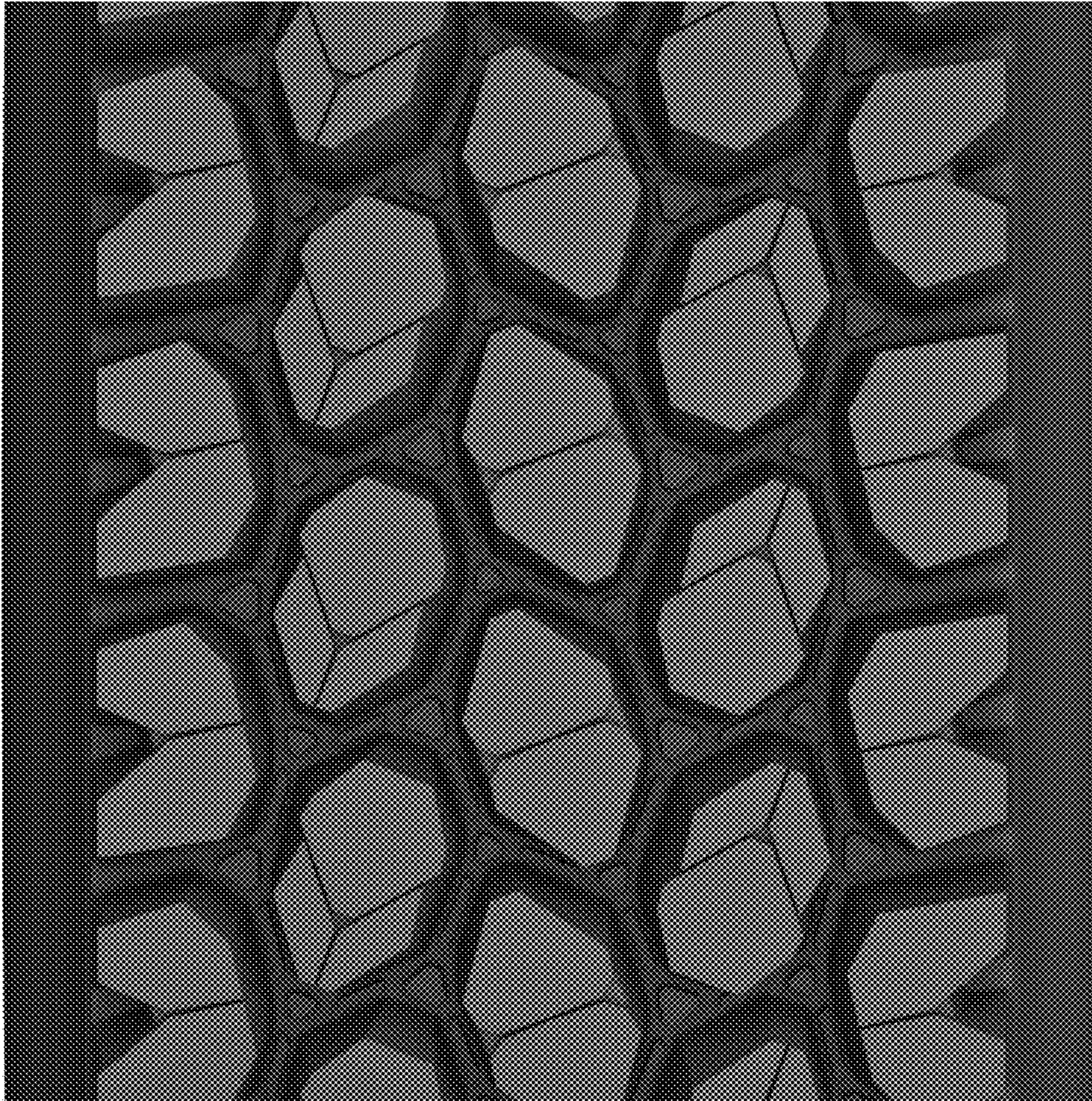

FIG. 3



FIG. 4