



US00D775581S

(12) **United States Design Patent**
Zhang et al.

(10) **Patent No.:** **US D775,581 S**
(45) **Date of Patent:** **** Jan. 3, 2017**

(54) **TIRE TREAD**

(71) Applicant: **Aeolus Tyre Co., Ltd.**, Jiaozuo (CN)

(72) Inventors: **Aiping Zhang**, Jiaozuo (CN); **Qing Wang**, Jiaozuo (CN); **Wenhua Xu**, Jiaozuo (CN); **Guocai Ding**, Jiaozuo (CN); **Ke Peng**, Jiaozuo (CN)

(73) Assignee: **Aeolus Tyre Co., Ltd.**, Jiaozuo (CN)

(**) Term: **14 Years**

(21) Appl. No.: **29/494,439**

(22) Filed: **Jun. 20, 2014**

(30) **Foreign Application Priority Data**

Dec. 20, 2013 (CN) 2013 3 06351243

(51) **LOC (10) Cl.** **12-15**

(52) **U.S. Cl.**
USPC **D12/521**

(58) **Field of Classification Search**
USPC D12/500–532, 900–901
CPC B60C 11/0304; B60C 11/0302; B60C 11/0306; B60C 11/0309; B60C 11/0318; B60C 11/0311; B60C 11/042; B60C 11/13; B60C 11/00; B60C 11/11; B60C 11/12

See application file for complete search history.

(56) **References Cited**

U.S. PATENT DOCUMENTS

D490,046 S * 5/2004 Fukunaga D12/521
D524,234 S * 7/2006 Schmalix D12/521
D619,955 S * 7/2010 Ashton D12/521
D634,262 S * 3/2011 Kujime D12/521

D675,975 S * 2/2013 Nakamura D12/531
D715,215 S * 10/2014 Lamb D12/531
D722,010 S * 2/2015 Tian D12/521
D747,678 S * 1/2016 Ma D12/521

* cited by examiner

Primary Examiner — Stacia Cadmus

(74) *Attorney, Agent, or Firm* — Schwegman Lundberg & Woessner, P.A.

(57) **CLAIM**

The ornamental design for a tire tread, as shown and described.

DESCRIPTION

FIG. 1 is a front perspective view of a tire tread showing our new design;

FIG. 2 is a front elevational view thereof;

FIG. 3 is a side elevational view thereof; and,

FIG. 4 is an enlarged front perspective view thereof.

The tread pattern is understood to repeat throughout the circumference of the tire.

The broken line showing the sidewall, inner bead and the peripheral boundary between the tire tread and the sidewall is included for the purpose of illustrating environment and forms no part of the claimed design.

1 Claim, 4 Drawing Sheets

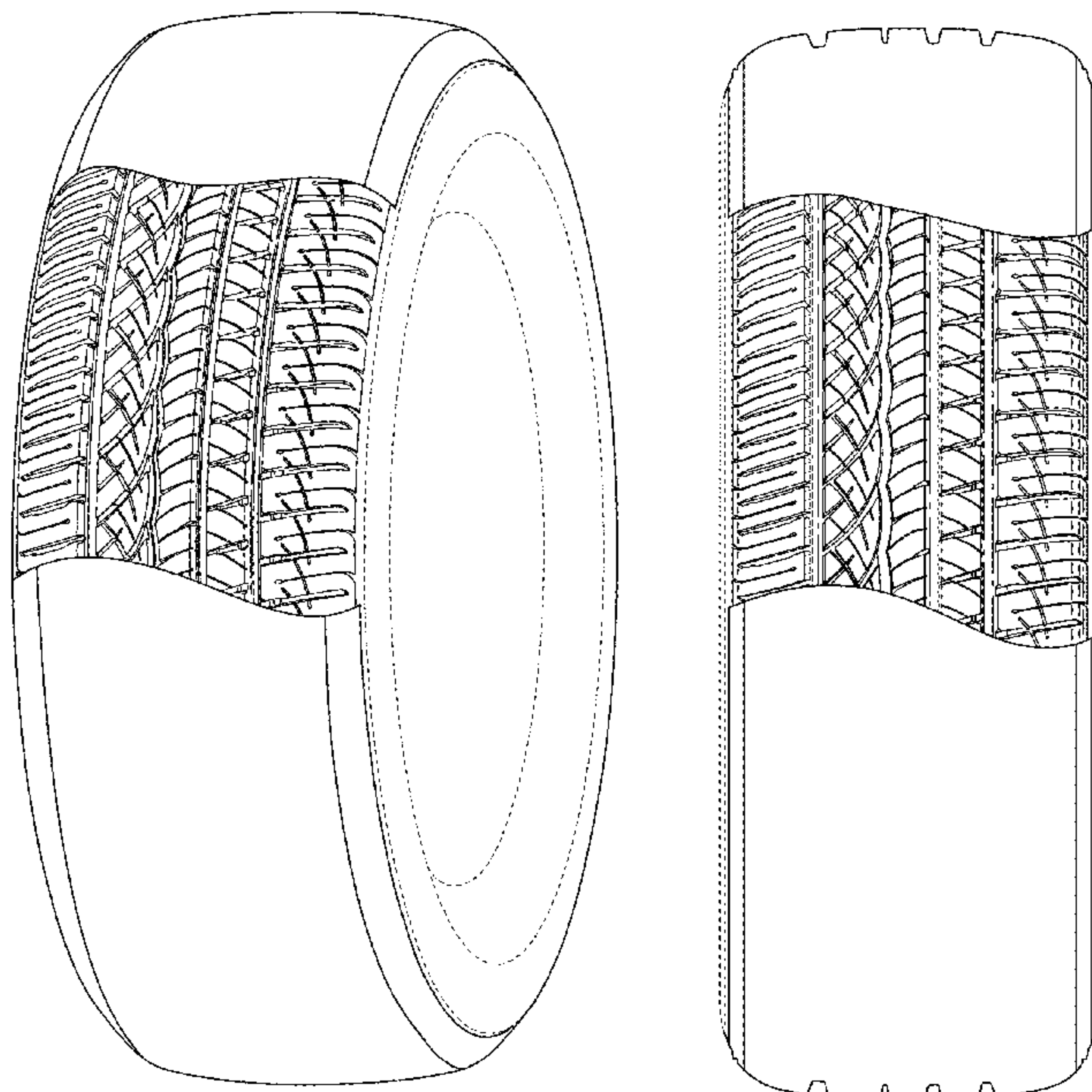

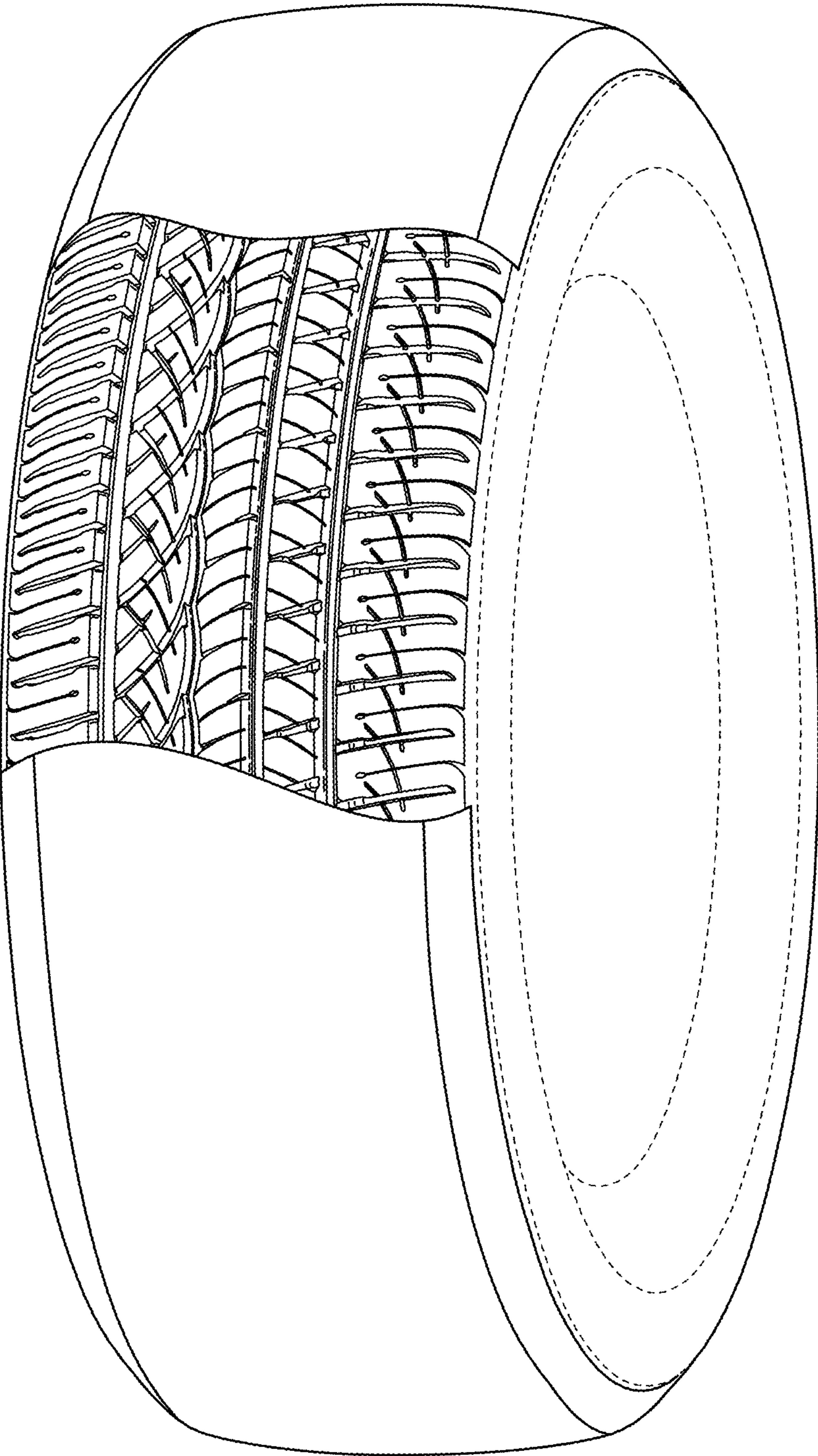

FIG. 1

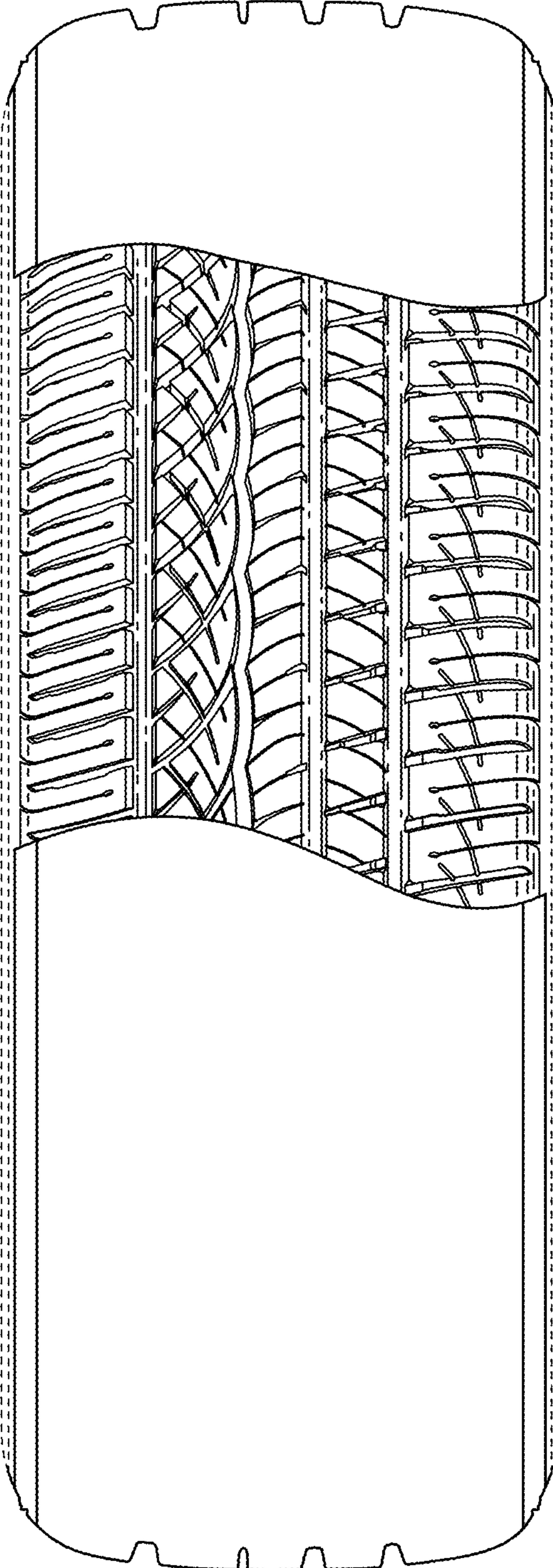

FIG. 2

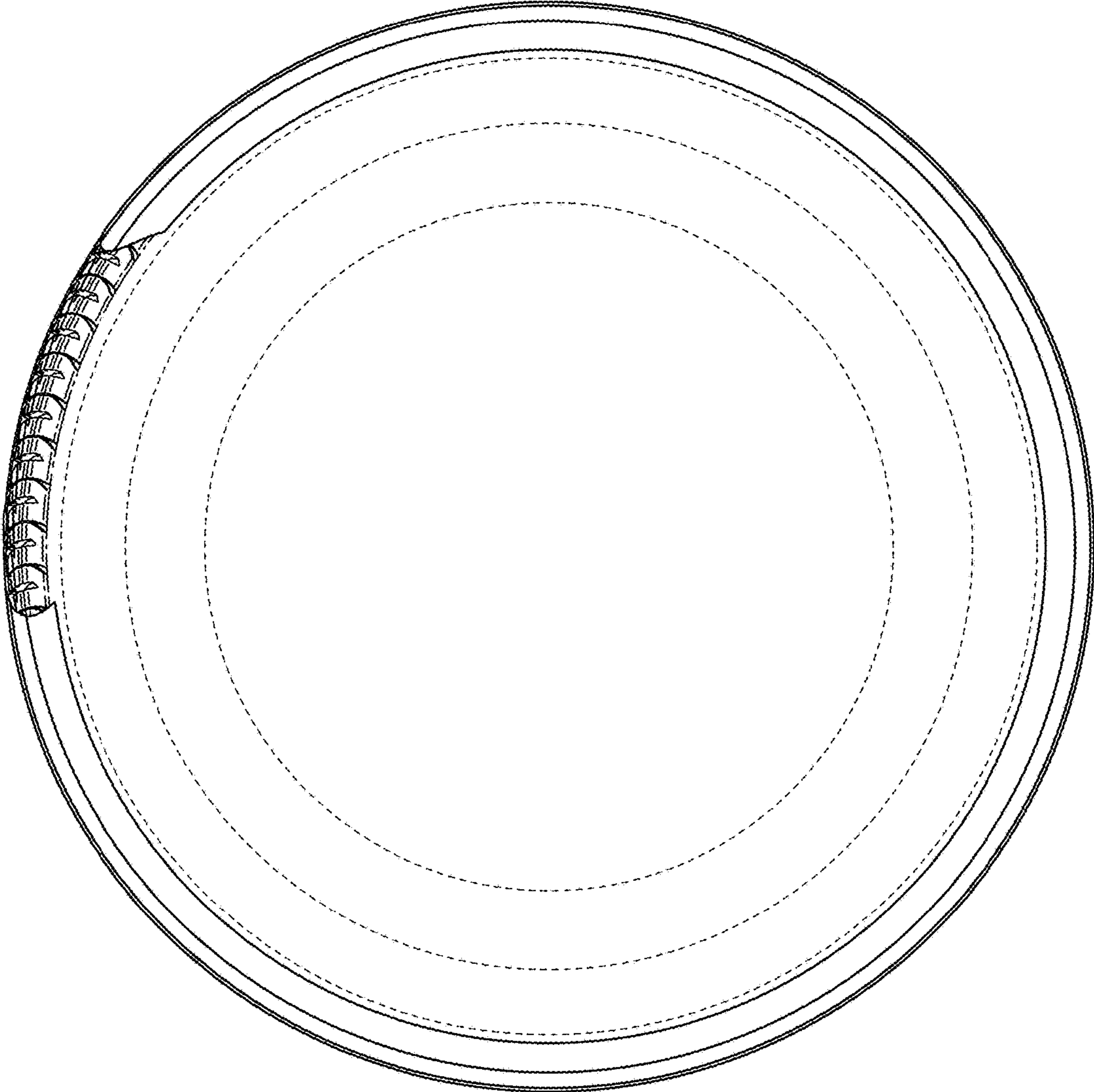

FIG. 3

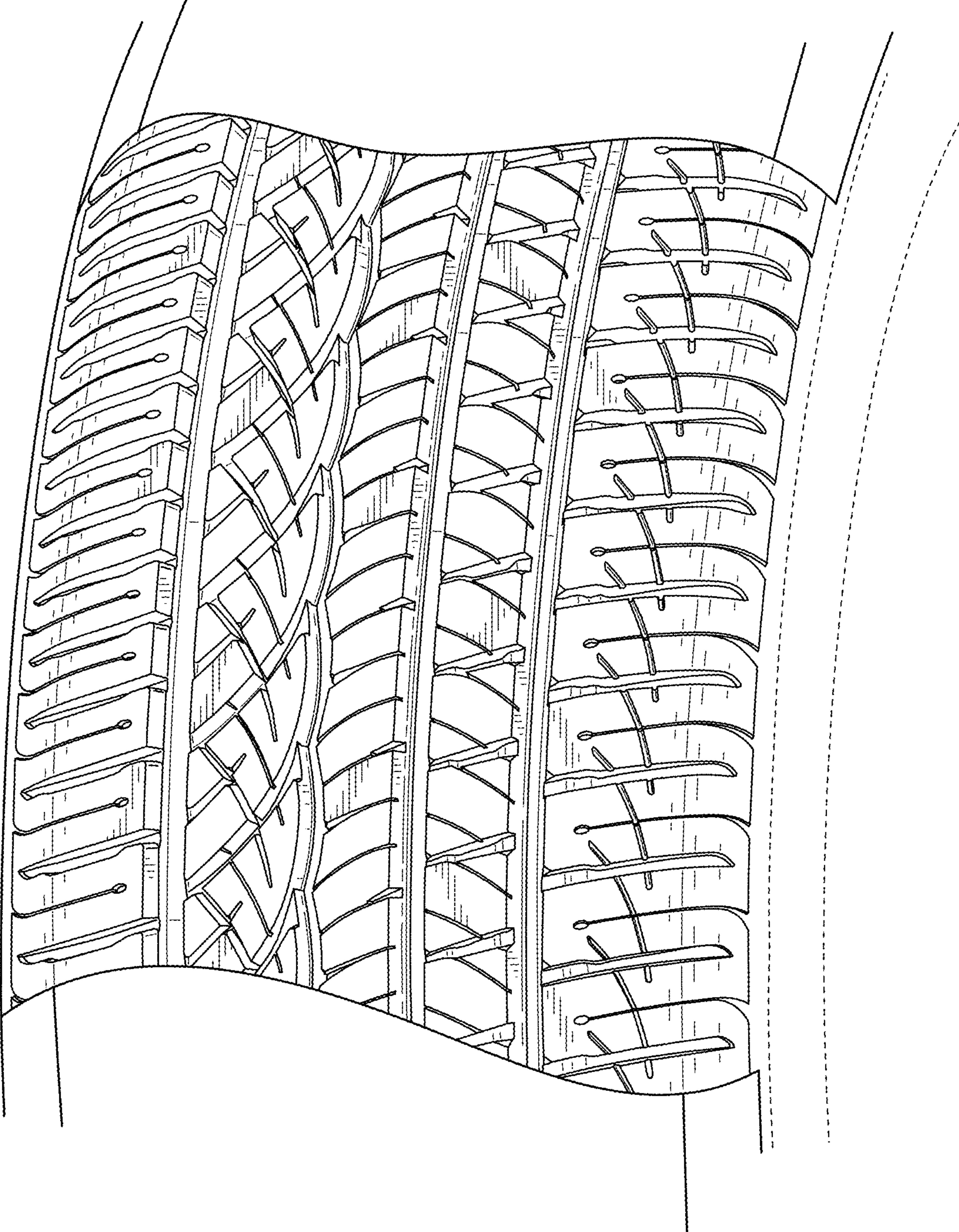

FIG. 4