



US00D775572S

(12) **United States Design Patent**  
**Magnusson**

(10) **Patent No.:** **US D775,572 S**

(45) **Date of Patent:** **\*\* Jan. 3, 2017**

(54) **BICYCLE WHEEL**

(71) Applicant: **Jan Magnusson**, St. Paul, MN (US)

(72) Inventor: **Jan Magnusson**, St. Paul, MN (US)

(\*\*) Term: **14 Years**

(21) Appl. No.: **29/463,437**

(22) Filed: **Dec. 16, 2013**

(51) **LOC (10) Cl.** ..... **12-16**

(52) **U.S. Cl.**  
USPC ..... **D12/205; D12/501**

(58) **Field of Classification Search**  
USPC ..... D12/204-213, 111, 501, 536, 539-544  
CPC ..... B60B 21/104; B60B 21/10; B60B 21/06;  
B60B 21/062; B60B 21/023; B60B 1/12;  
B60C 1/10; B60C 11/00; B60C 11/03  
See application file for complete search history.

(56) **References Cited**

**U.S. PATENT DOCUMENTS**

- D31,684 S \* 10/1899 Phillips ..... D12/205
- 1,128,387 A \* 2/1915 Tiefenbacher ..... B60C 11/11
- D248,747 S \* 8/1978 Hood ..... D12/536
- D281,062 S \* 10/1985 Hess ..... D12/205
- D318,637 S \* 7/1991 Marui ..... D12/536
- D355,150 S \* 2/1995 Detzner ..... D12/536
- D458,202 S \* 6/2002 Passarotto ..... D12/205
- D498,722 S \* 11/2004 Smith et al. .... D12/205
- D571,712 S \* 6/2008 Ohigashi ..... D12/536
- D581,348 S \* 11/2008 Sueishi ..... D12/536

- D585,015 S \* 1/2009 Sueishi ..... D12/536
- D597,927 S \* 8/2009 Sueishi ..... D12/536
- D608,724 S \* 1/2010 Weber ..... D12/536
- D613,672 S \* 4/2010 Larregain ..... D12/536
- D626,050 S \* 10/2010 Spahr et al. .... D12/205
- D626,498 S \* 11/2010 Rossignaud ..... D12/536
- D644,153 S \* 8/2011 Finnie ..... D12/205
- D654,849 S \* 2/2012 Ishida ..... D12/536
- D657,726 S \* 4/2012 Finnie ..... D12/205

\* cited by examiner

*Primary Examiner* — Stacia Cadmus

(74) *Attorney, Agent, or Firm* — D. L. Tschida

(57) **CLAIM**

The ornamental design for a bicycle wheel, as shown and described.

**DESCRIPTION**

FIG. 1 is a perspective view of a bicycle wheel showing the front, right side and top views, and depicting my new design; FIG. 2 is a perspective view thereof showing rear, left side and top views; FIG. 3 is a front view thereof; FIG. 4 is a rear view thereof; and, FIG. 5 is a top view thereof, it being understood that the right side, left side and bottom views are identical. The matter shown in dashed line depicts redundant and/or environmental subject matter and forms no part of the claimed design.

**1 Claim, 5 Drawing Sheets**





**FIG. 1**



**FIG. 2**



**FIG. 3**



**FIG. 4**

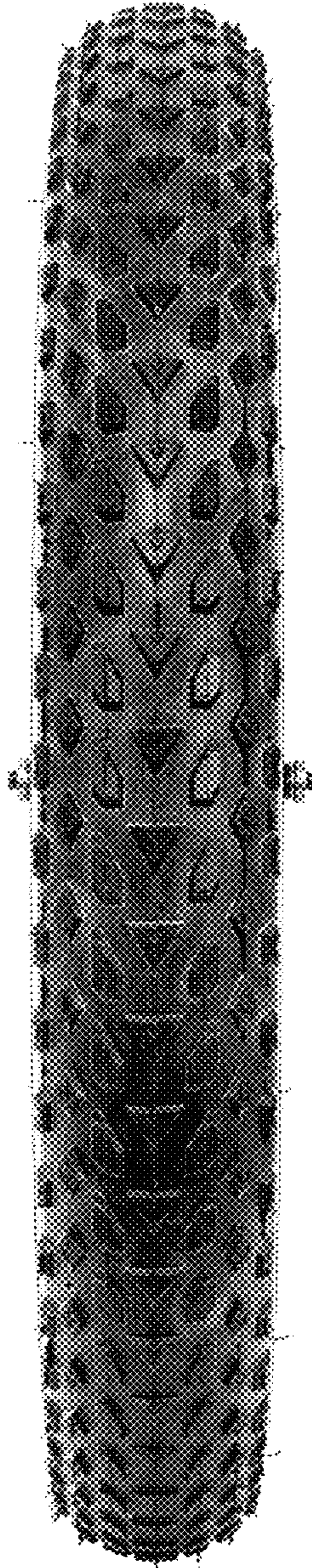

**FIG. 5**