



US00D775544S

(12) **United States Design Patent**
Blotacker

(10) **Patent No.:** **US D775,544 S**
(45) **Date of Patent:** **** Jan. 3, 2017**

- (54) **NECKLACE**
- (71) Applicant: **HARRY WINSTON SA,**
Plan-les-Ouates (CH)
- (72) Inventor: **Coralie Blotacker,** Viry (FR)
- (73) Assignee: **HARRY WINSTON SA,**
Plan-les-Ouates (CH)
- (**) Term: **15 Years**
- (21) Appl. No.: **29/538,855**
- (22) Filed: **Sep. 9, 2015**

D558,634 S *	1/2008	Hardy	D11/13
D566,603 S *	4/2008	Bulgari	D11/7
D651,930 S *	1/2012	Marchand	D11/3
D729,103 S *	5/2015	Kwon	D11/7
D729,104 S *	5/2015	Kwon	D11/7
D730,231 S *	5/2015	Kwon	D11/16

(30) **Foreign Application Priority Data**

Mar. 9, 2015 (WO) DM/085788

(51) **LOC (10) Cl.** **11-01**

(52) **U.S. Cl.**
USPC **D11/13; D11/79**

(58) **Field of Classification Search**
USPC D11/1-25, 40-47, 75-94; D10/32;
D30/151-153
CPC A44C 1/00; A44C 5/00; A44C 5/0015;
A44C 5/02; A44C 5/027; A44C 5/2076;
A44C 7/00; A44C 15/005; A44C 15/0055;
A44C 15/006; A44C 15/0085; A44C
17/00; A44C 17/02; A44C 25/001; A44C
25/002

See application file for complete search history.

(56) **References Cited**

U.S. PATENT DOCUMENTS

D105,083 S *	6/1937	Bleich	D11/76
D157,287 S *	2/1950	Philippe	D11/16
D162,076 S *	2/1951	Philippe	D11/16
D175,079 S *	7/1955	Katz	D11/10

OTHER PUBLICATIONS

French Art Deco platinum diamond bracelet, antique item c. 1920. Accessed on Aug. 17, 2016. Internet URL:<"http://www.antiquejewel.com/en/2ndpage.asp?dtn=16009-0020&titel=French%20art%20deco%20platinum%20diamond%20bracelet%20(ca.1920)">.*

* cited by examiner

Primary Examiner — Cynthia Ramirez

Assistant Examiner — Llorellys Martinez-Rivera

(74) *Attorney, Agent, or Firm* — Donald J. Ranft; Collen IP

(57) **CLAIM**

The ornamental design for a necklace, as shown and described.

DESCRIPTION

FIG. 1 is a front right perspective view of a necklace showing my new design;
FIG. 2 is a rear left perspective view thereof;
FIG. 3 is a front view thereof;
FIG. 4 is a rear view thereof;
FIG. 5 is a left side view thereof;
FIG. 6 is a right side view thereof;
FIG. 7 is a top view thereof; and,
FIG. 8 is a bottom view thereof.
The necklace is shown with a symbolic break in its length. The appearance of any portion of the necklace between the break lines forms no part of the claimed design.

1 Claim, 6 Drawing Sheets





FIG. 1



FIG. 2



FIG. 3



FIG. 4

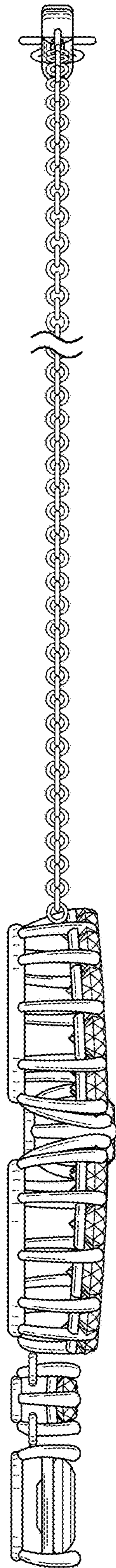

FIG. 5

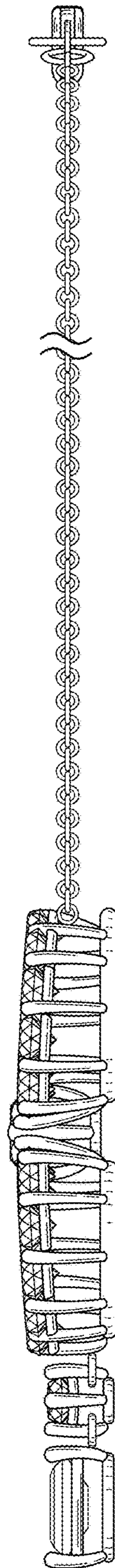

FIG. 6

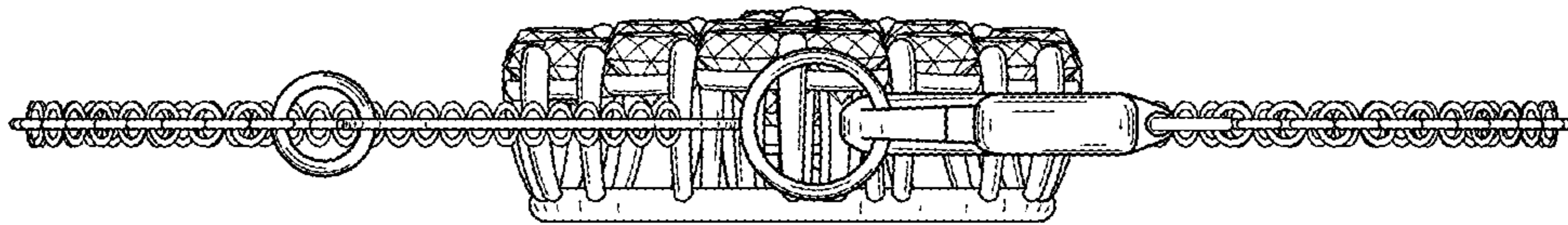

FIG. 7

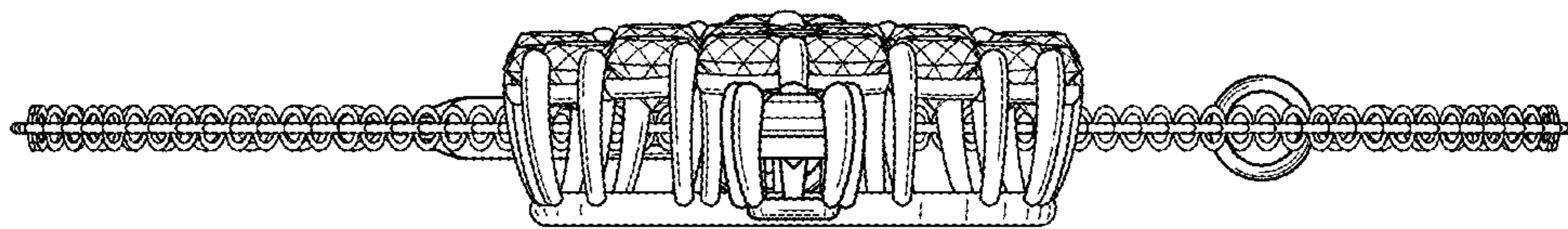

FIG. 8