



US00D775470S

(12) **United States Design Patent** (10) **Patent No.:** **US D775,470 S**  
**Xi et al.** (45) **Date of Patent:** **\*\* \*Jan. 3, 2017**

(54) **ORAL CARE IMPLEMENT**  
(71) Applicant: **COLGATE-PALMOLIVE COMPANY**, New York, NY (US)  
(72) Inventors: **Wen Jin Xi**, Shanghai (CN); **Yu Liu**, Yangzhou (CN); **Li Ping Zhang**, Yangzhou (CN); **Bo Zhang**, Yangzhou (CN)  
(73) Assignee: **COLGATE-PALMOLIVE COMPANY**, New York, NY (US)  
(\* ) Notice: This patent is subject to a terminal disclaimer.  
(\*\*) Term: **14 Years**

(21) Appl. No.: **29/493,624**  
(22) Filed: **Jun. 11, 2014**  
(51) **LOC (10) Cl.** ..... **04-02**  
(52) **U.S. Cl.**  
USPC ..... **D4/104; D4/138**  
(58) **Field of Classification Search**  
USPC ..... D4/104-113; D24/152, 176;  
15/167.1-167.2; 32/308-311  
CPC ... A45D 44/18; A46B 5/0095; A46B 15/0055;  
A46B 15/0071; A46B 15/0081; A46B  
15/0087; A46B 17/04; A46B 2200/1066;  
A46D 1/10; A61C 15/048; A61C 17/34;  
A61C 17/222  
See application file for complete search history.

(56) **References Cited**  
U.S. PATENT DOCUMENTS  
D274,018 S 5/1984 Usui  
D347,943 S \* 6/1994 Perry ..... D4/104  
D352,829 S 11/1994 Perry  
D446,393 S \* 8/2001 Manfredi ..... D4/104

D450,929 S 11/2001 Angelini et al.  
D452,615 S 1/2002 Cheong et al.  
D502,603 S 3/2005 Seifert et al.  
D506,616 S \* 6/2005 Winkler ..... D4/104  
D507,114 S 7/2005 Seifert et al.  
D527,906 S \* 9/2006 Kling ..... D4/104  
D531,414 S \* 11/2006 Wong ..... D4/104  
D623,414 S 9/2010 Wagner  
D635,775 S 4/2011 Kalbfeld et al.  
D640,872 S 7/2011 Nanda  
D646,063 S 10/2011 Ballmaier et al.  
D679,503 S \* 4/2013 Nanda ..... D4/108  
D686,416 S \* 7/2013 Xi ..... D4/104  
D687,229 S \* 8/2013 Stebila ..... D4/108  
D690,114 S 9/2013 Geiberger  
(Continued)

**FOREIGN PATENT DOCUMENTS**

CN 300875277 1/2009  
CN 301207099 S 5/2010  
(Continued)

*Primary Examiner* — Keli L Hill

(57) **CLAIM**

The ornamental design for an oral care implement, as shown and described.

**DESCRIPTION**

FIG. 1 is a front right perspective view of an oral care implement, showing our new design; FIG. 2 is a rear left perspective view thereof; FIG. 3 is a front elevation view thereof; FIG. 4 is a rear elevation view thereof; FIG. 5 is a right side elevation view thereof; FIG. 6 is a left side elevation view thereof; FIG. 7 is a top plan view thereof; and, FIG. 8 is a bottom plan view thereof. All broken lines shown in the drawings are for environmental purposes only and form no part of the claimed design.

**1 Claim, 5 Drawing Sheets**

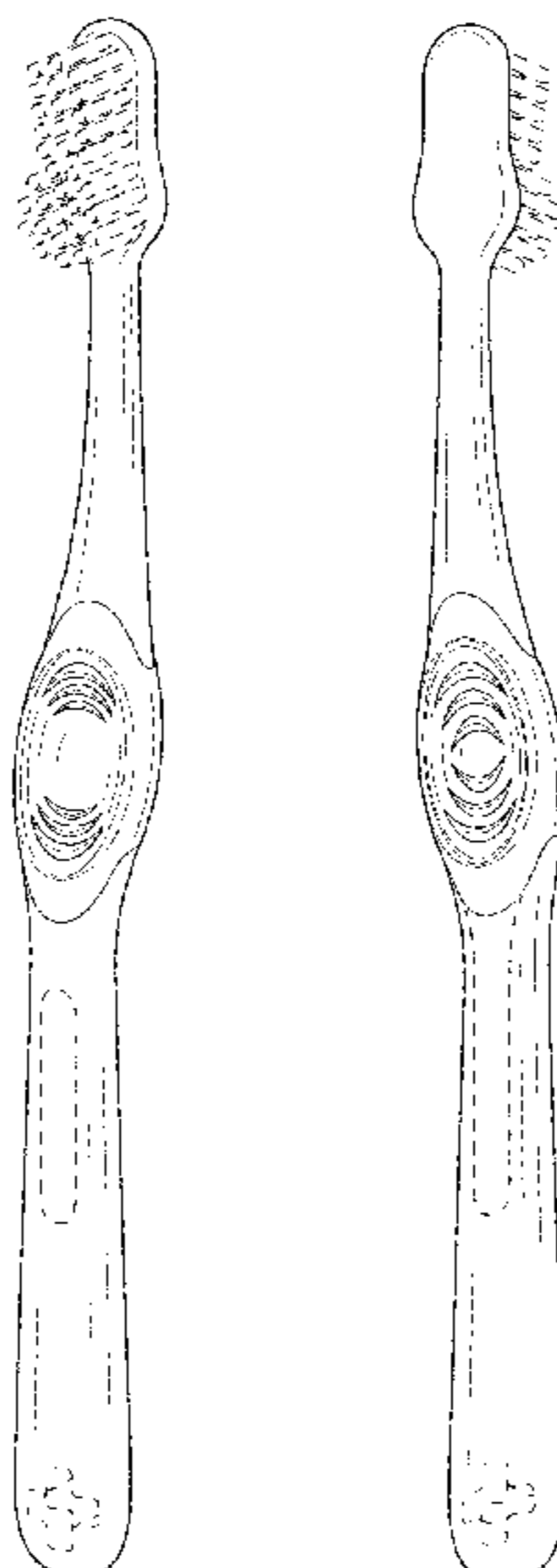

(56)

**References Cited**

U.S. PATENT DOCUMENTS

D691,376 S \* 10/2013 Xi ..... D4/108  
D704,447 S \* 5/2014 Xi ..... D4/104  
D710,616 S \* 8/2014 Corbett ..... D4/104  
2007/0283517 A1\* 12/2007 Blanchard ..... A46B 9/025  
15/167.1

FOREIGN PATENT DOCUMENTS

CN 301207100 S 5/2010  
CN 301287469 S 7/2010  
CN 302418724 S 5/2013  
EM 000065255-0003 7/2003  
EM 000097415-0005 11/2003  
EM 000422258-0002 10/2005  
EM 001152151-0005 7/2009  
EM 001775412-0001 10/2010  
EM 001852294-0004 4/2011  
EM 001290035-0001 8/2011  
EM 001290035-0002 8/2011  
EM 001362180-0001 2/2013

\* cited by examiner

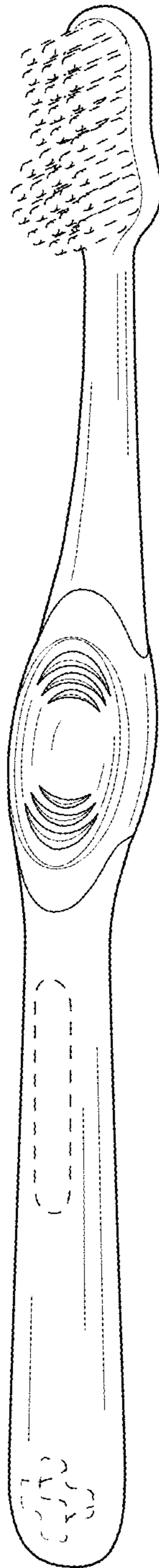

FIG. 1

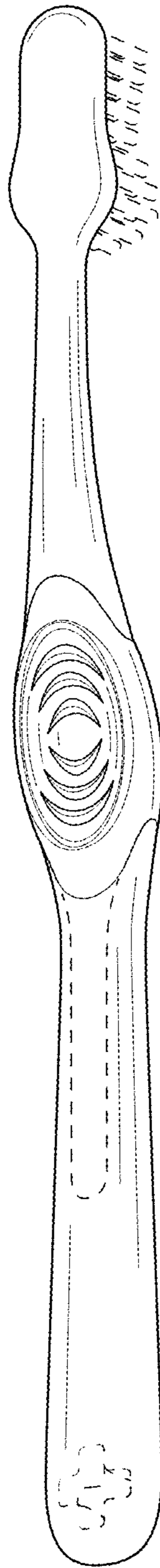

FIG. 2

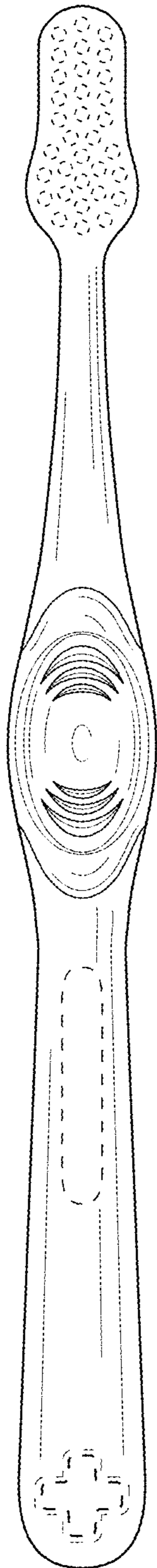

FIG. 3

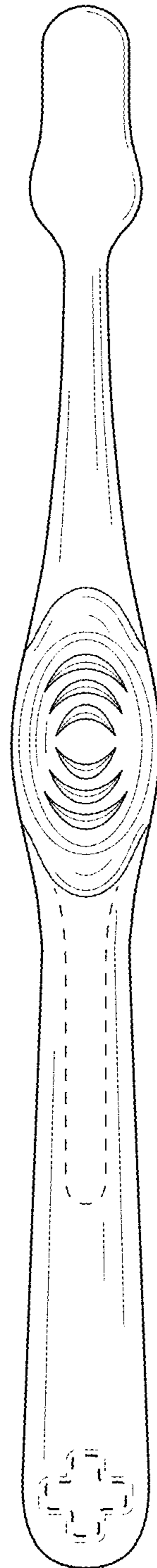

FIG. 4

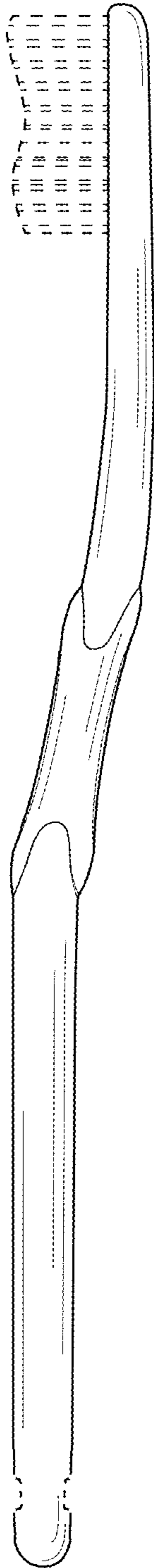

FIG. 5

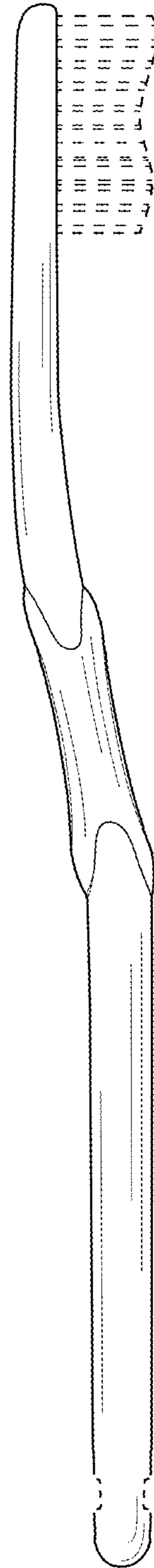

FIG. 6

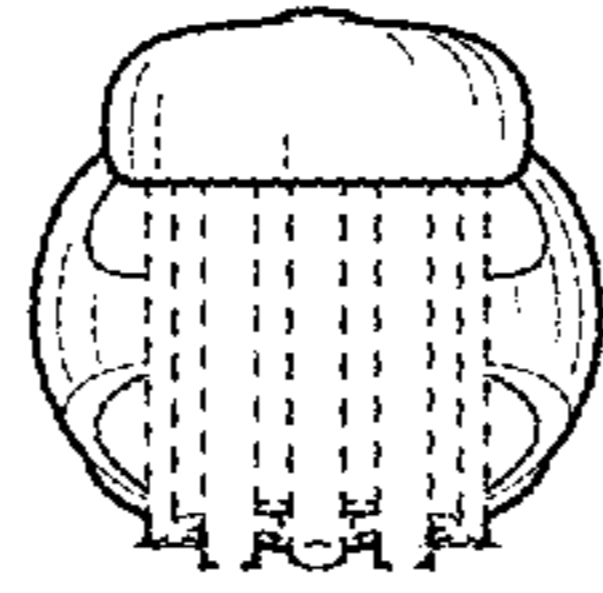

FIG. 7

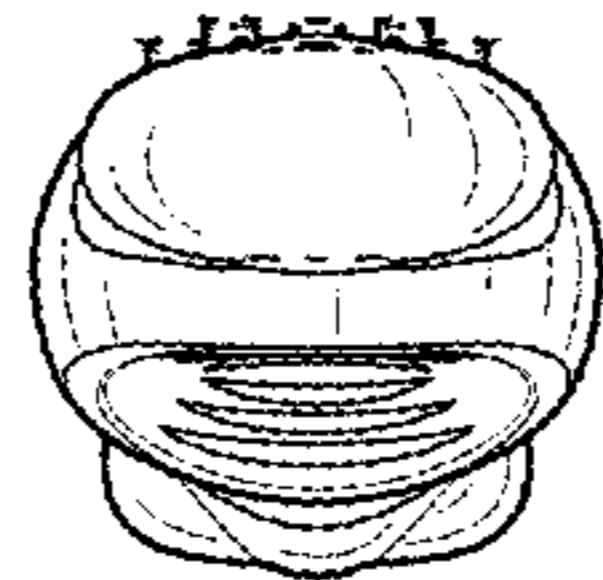

FIG. 8