

US00D775460S

(12) **United States Design Patent** (10) **Patent No.:** **US D775,460 S**
Raysse (45) **Date of Patent:** **** Jan. 3, 2017**

- (54) **SHOE OUTSOLE BOTTOM**
- (71) Applicant: **Skechers U.S.A., Inc. II**, Manhattan Beach, CA (US)
- (72) Inventor: **David Raysse**, Los Angeles, CA (US)
- (73) Assignee: **SKECHERS U.S.A., INC. II**, Manhattan Beach, CA (US)
- (**) Term: **15 Years**
- (21) Appl. No.: **29/561,316**
- (22) Filed: **Apr. 14, 2016**
- (51) **LOC (10) Cl.** **02-04**
- (52) **U.S. Cl.**
USPC **D2/953; D2/951; D2/957; D2/959; D2/960**
- (58) **Field of Classification Search**
USPC D2/902, 906, 908, 916, 918, 925, D2/946-962, 977; 36/3 B, 22 R, 24.5, 36/25 R, 28, 32 R, 34 R, 59 C, 67 A, 103
CPC A43B 13/00; A43B 13/02; A43B 13/023; A43B 13/026; A43B 13/04; A43B 13/08; A43B 13/10; A43B 13/12; A43B 13/14; A43B 13/141; A43B 13/143; A43B 13/16; A43B 13/18; A43B 13/181; A43B 13/187; A43B 13/189; A43B 13/20; A43B 13/22; A43B 13/223; A43B 13/24; A43B 13/28; A43B 13/30; A43B 13/32; A43B 13/34; A43B 13/36
See application file for complete search history.

- (56) **References Cited**
U.S. PATENT DOCUMENTS
D86,638 S 3/1932 Regan
D140,675 S * 3/1945 Ryan D2/957
D287,182 S 12/1986 Stubblefield

- 4,860,463 A * 8/1989 Pin A43B 7/081 36/29
- D348,147 S 6/1994 Nakano
- D375,399 S 11/1996 Cook
- D384,194 S * 9/1997 Rowland D2/953
- D393,145 S 4/1998 Kayano
- D415,339 S 10/1999 Rombis
- D417,545 S 12/1999 Senif
- D418,663 S 1/2000 Senif
- D418,664 S 1/2000 Sacra
- D423,200 S * 4/2000 Schambra D2/953
- D433,558 S 11/2000 Matis et al.
- D437,988 S 2/2001 Senif
- D439,031 S 3/2001 Matis et al.
- D443,129 S 6/2001 Tresser
- D446,917 S 8/2001 Brown
- D466,273 S 12/2002 Byrd
- D467,059 S 12/2002 Byrd
- D475,513 S 6/2003 Reynolds et al.
- D515,790 S 2/2006 Romano et al.

(Continued)

Primary Examiner — T. Chase Nelson
(74) *Attorney, Agent, or Firm* — Marshall A. Lerner; Marvin H. Kleinberg; Kleinberg & Lerner, LLP

(57) **CLAIM**
The ornamental design for a shoe outsole bottom, as shown and described.

DESCRIPTION

FIG. 1 is a perspective view of a shoe outsole bottom in accordance with my new design.
FIG. 2 is a left side view thereof;
FIG. 3 is a right side view thereof;
FIG. 4 is a top plan view thereof;
FIG. 5 is a bottom plan view thereof;
FIG. 6 is a rear elevation view thereof; and,
FIG. 7 is a front elevation view thereof.
Broken lines showing the remainder of the shoe in the figures are for illustrative purposes only and form no part of the claimed invention.

1 Claim, 6 Drawing Sheets

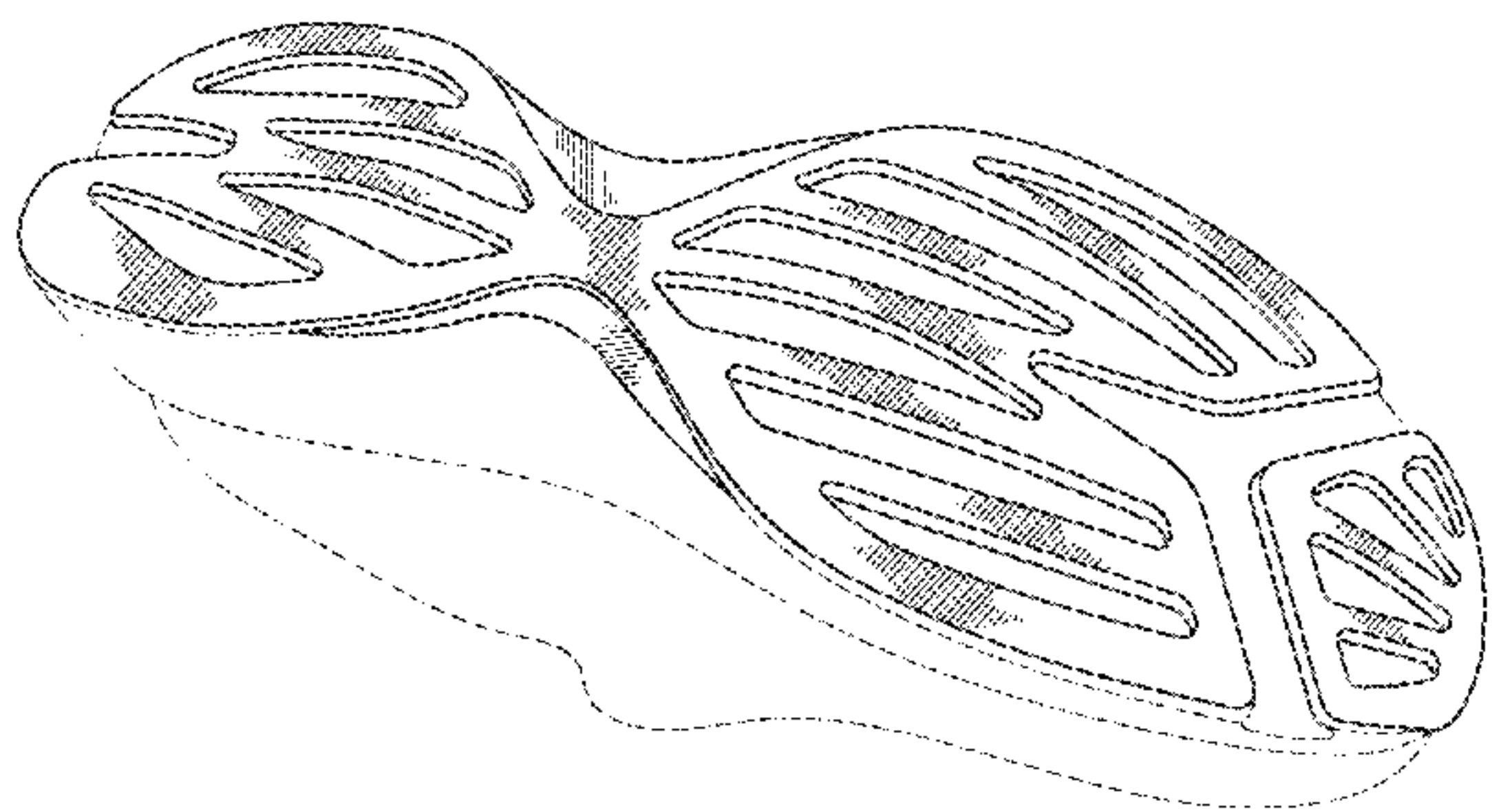

(56)

References Cited

U.S. PATENT DOCUMENTS

7,055,198 B2 * 6/2006 Cadamuro A43B 13/186
36/28
D553,333 S 10/2007 Caine
D554,355 S * 11/2007 Goldman D2/946
D569,590 S * 5/2008 Hatfield D2/951
D571,093 S 6/2008 Hatfield et al.
D573,331 S 7/2008 Hatfield et al.
D573,332 S 7/2008 Hatfield et al.
D574,134 S 8/2008 Petrie
D574,586 S 8/2008 Morong et al.
D590,586 S 4/2009 Harlow
D603,594 S * 11/2009 McClaskie D2/951
D607,193 S 1/2010 Recchi
D624,293 S 9/2010 Recchi et al.
D636,157 S 4/2011 Nascimento
D636,158 S 4/2011 McCarron et al.
D637,381 S 5/2011 Zappiello
D651,789 S * 1/2012 Raysse D2/969
D671,726 S 12/2012 Petrie
D674,582 S 1/2013 Day, Jr.
D674,583 S 1/2013 Day, Jr.
D674,584 S 1/2013 Klein
D674,998 S 1/2013 Day, Jr.
D674,999 S 1/2013 Day, Jr.
D675,000 S 1/2013 Day, Jr.
D675,001 S 1/2013 Day, Jr.
D675,409 S 2/2013 Day, Jr.
D675,410 S 2/2013 Day, Jr.
D677,043 S 3/2013 Loverin

D693,549 S 11/2013 McClaskie
D694,500 S 12/2013 Hardman
D698,134 S * 1/2014 Abshire D2/951
D704,424 S 5/2014 Martin
D706,523 S 6/2014 Acosta-Cazaubon
D712,128 S 9/2014 Zaedow
D716,027 S 10/2014 Kirschner
D719,727 S 12/2014 Abshire
D721,476 S 1/2015 Harlow et al.
D721,477 S 1/2015 O'Connor
D733,414 S 7/2015 Butler
D733,416 S 7/2015 Butler
D734,009 S 7/2015 Butler
D740,008 S * 10/2015 Wollo D2/961
D744,728 S * 12/2015 Remmele D2/908
9,241,535 B2 * 1/2016 Baudouin A43B 13/181
2005/0223594 A1 * 10/2005 Issler A43B 7/08
36/3 B
2010/0199523 A1 * 8/2010 Mayden A43B 7/144
36/103
2011/0072684 A1 * 3/2011 Stubblefield A43B 13/122
36/29
2011/0209360 A1 * 9/2011 Baker A43B 7/1435
36/44
2012/0005920 A1 * 1/2012 Alvear A43B 13/125
36/28
2012/0285041 A1 * 11/2012 Klein A43B 3/24
36/83
2013/0160331 A1 * 6/2013 Burke A43B 1/0081
36/25 R

* cited by examiner

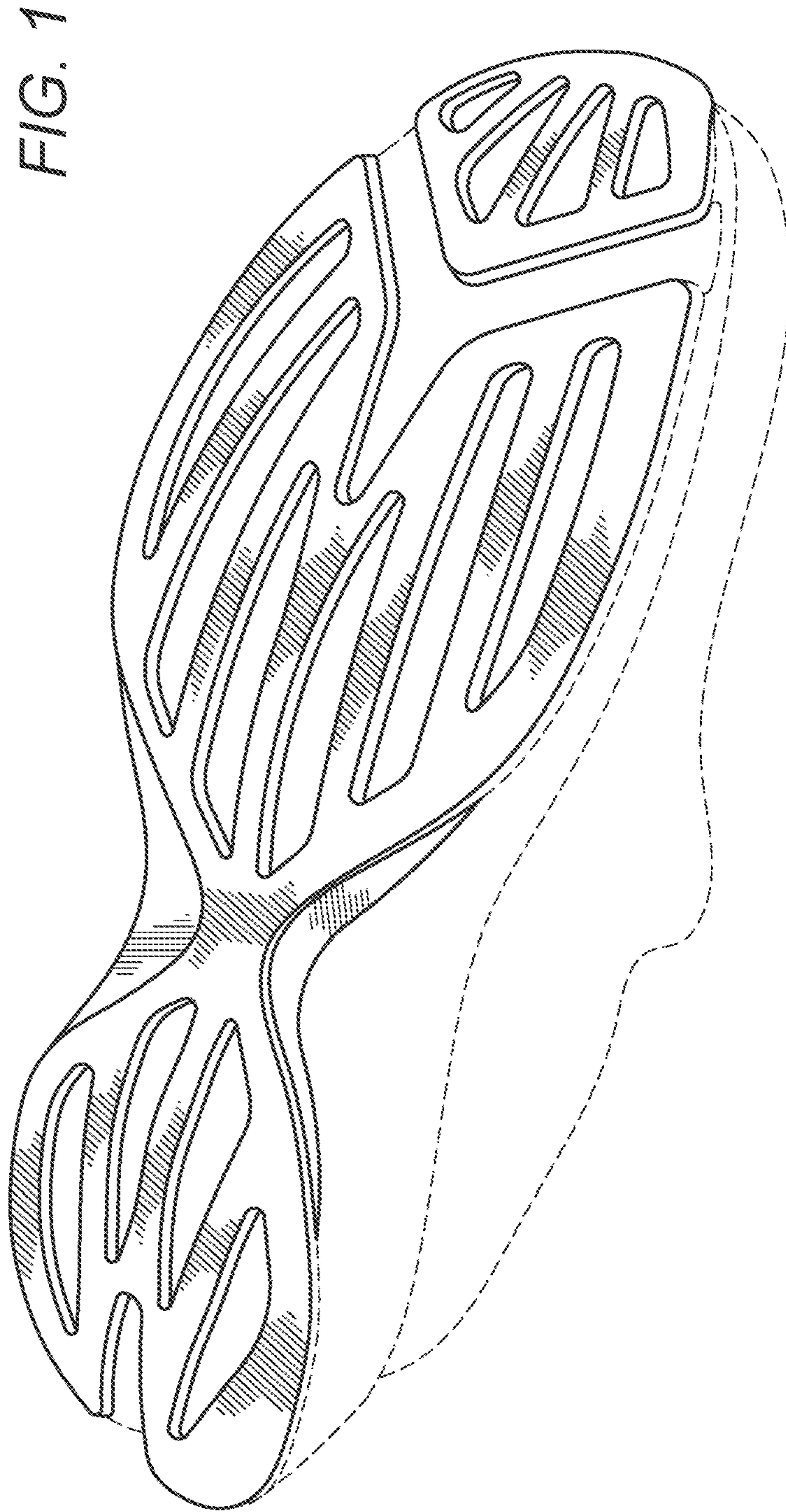
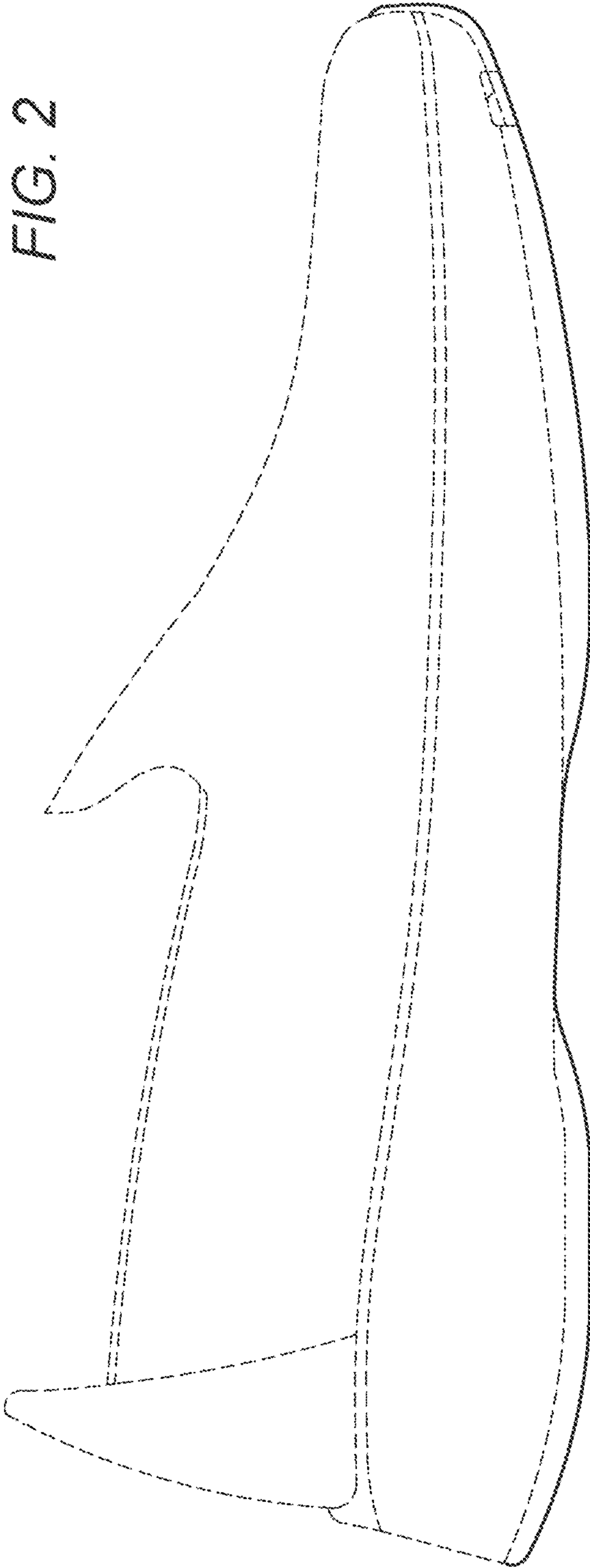

FIG. 2



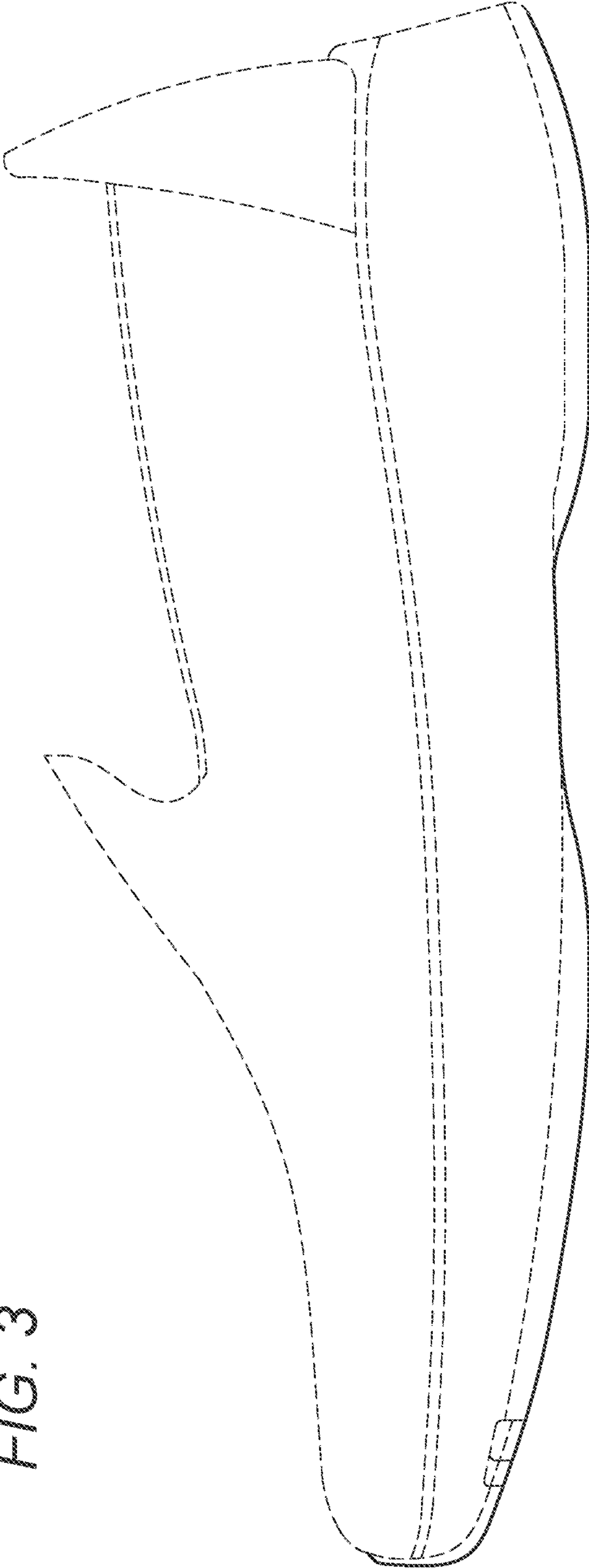
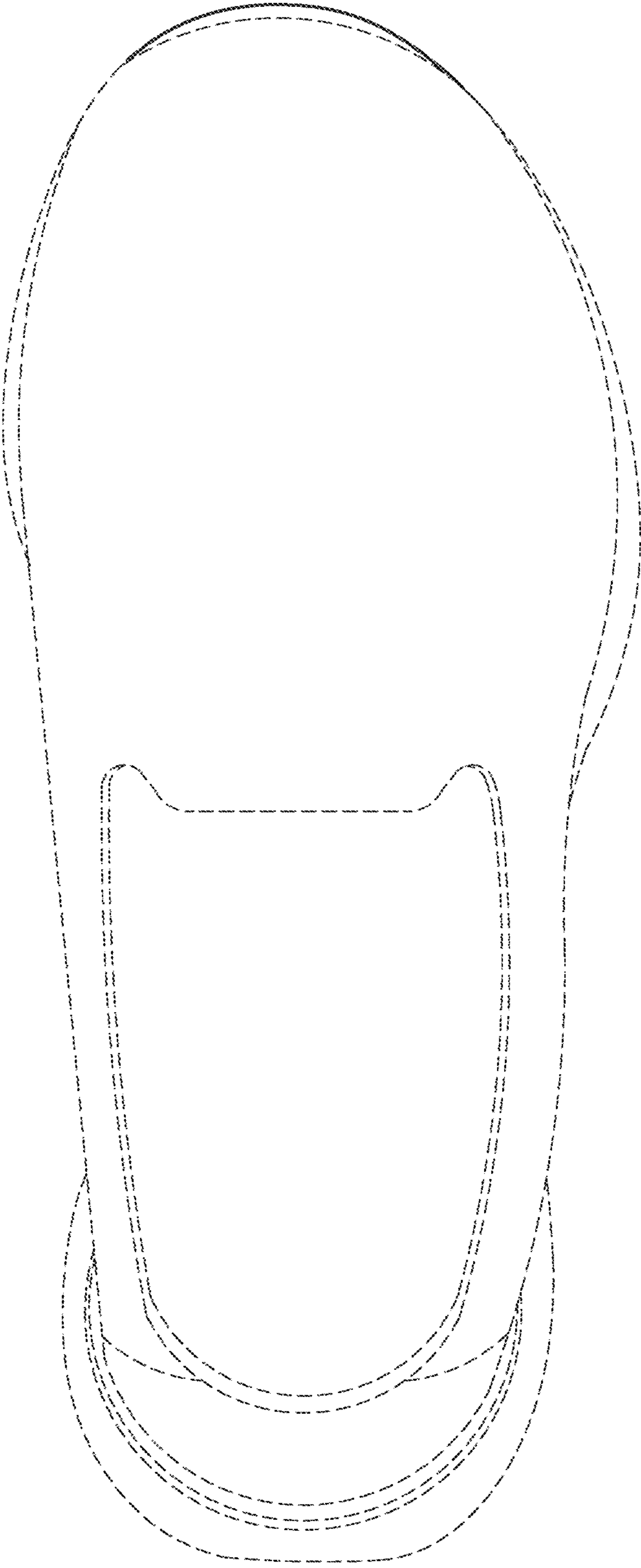

FIG. 3

FIG. 4



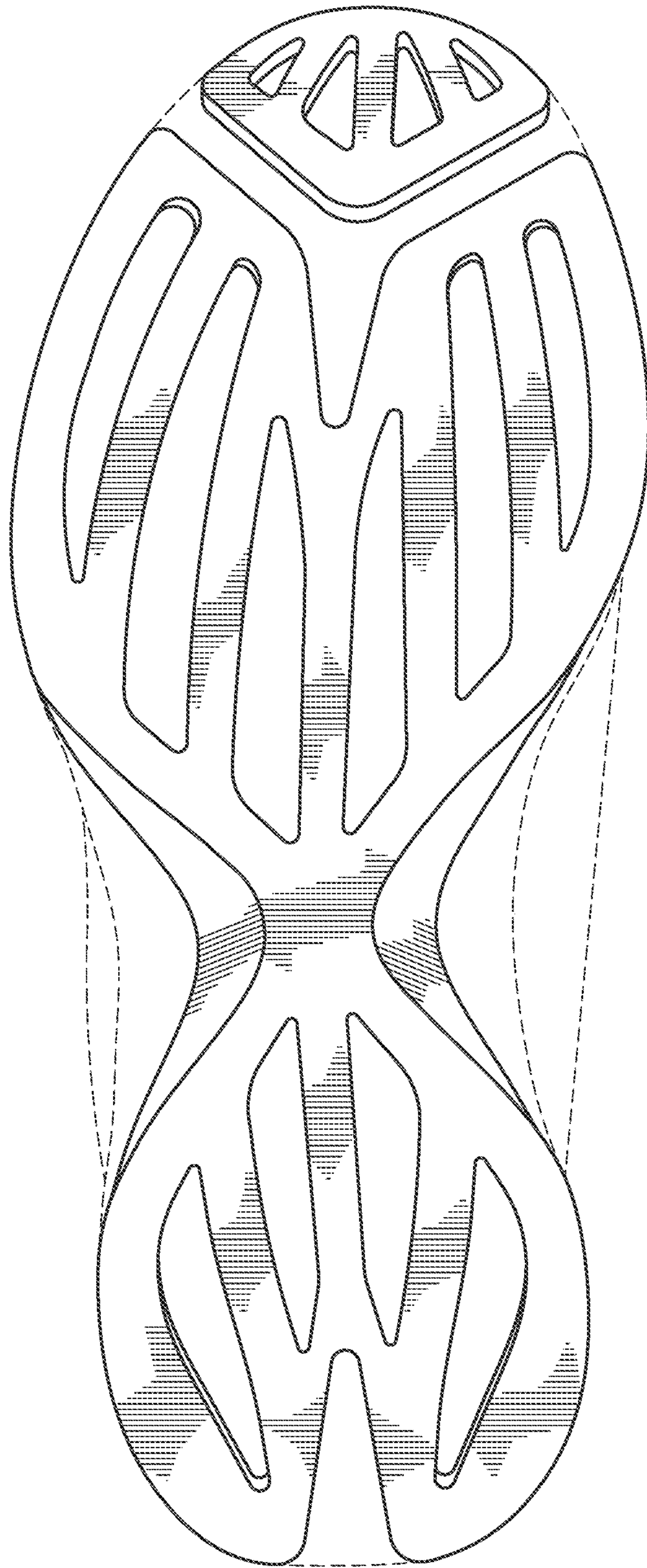

FIG. 5

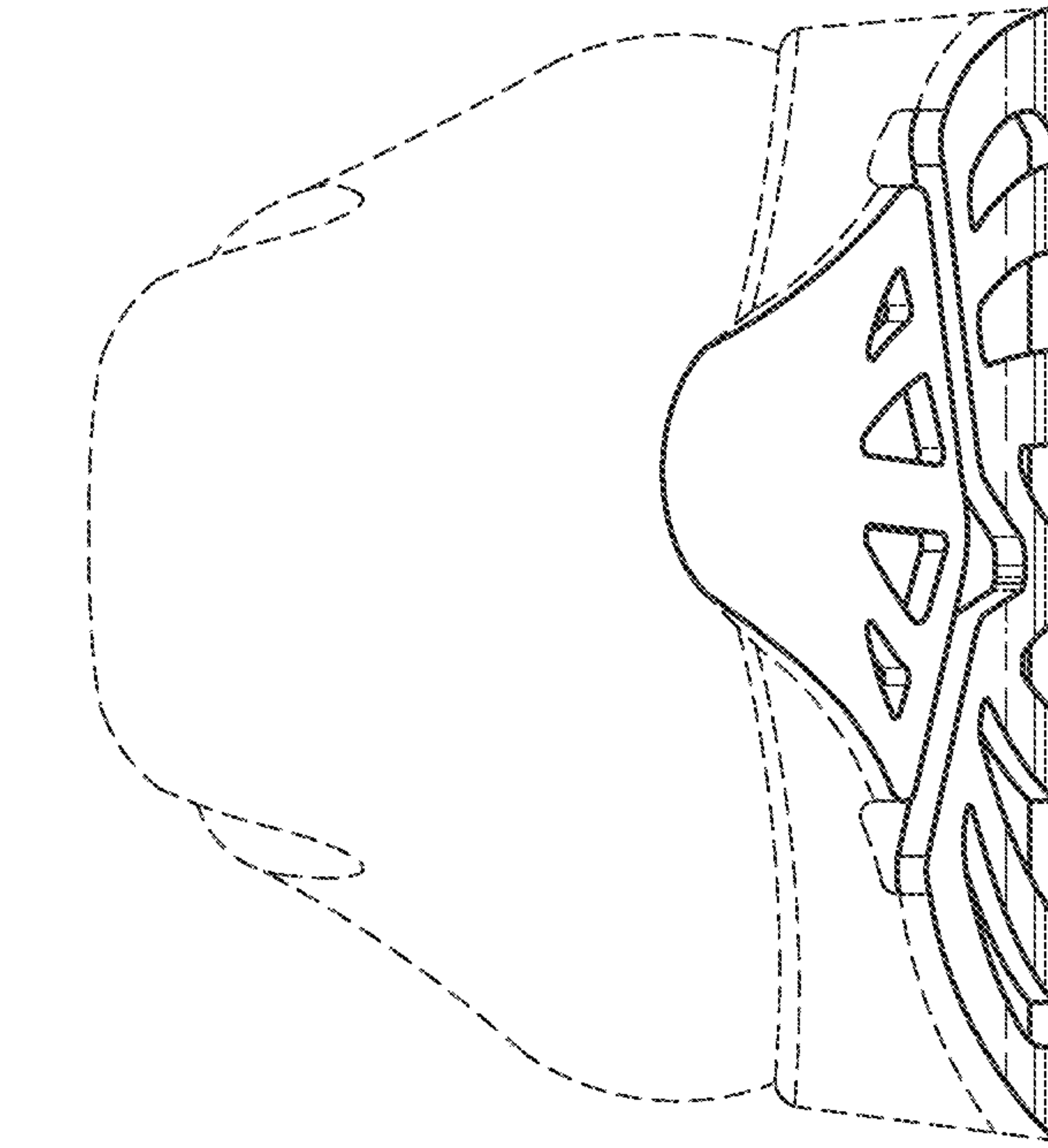

FIG. 6

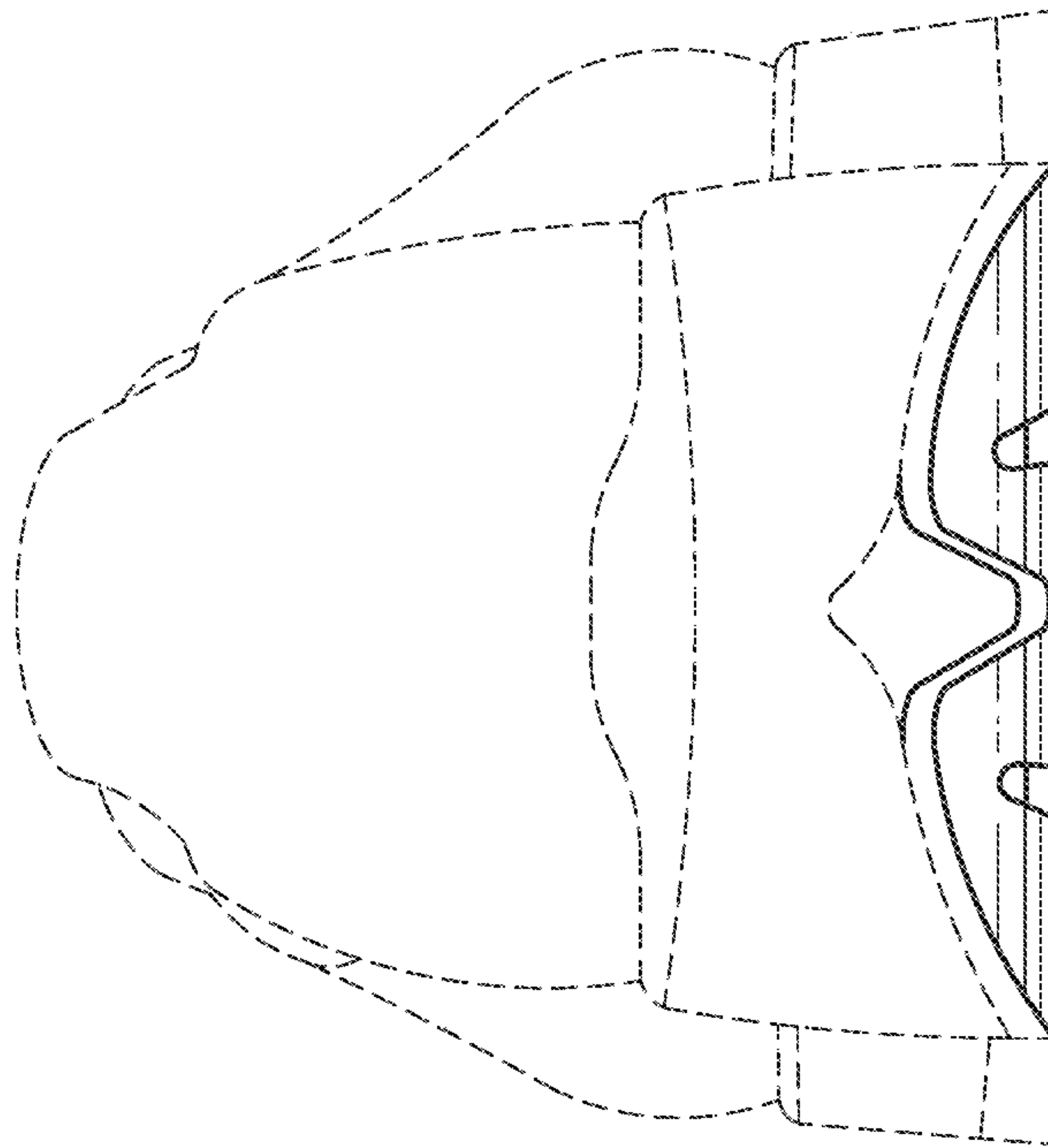

FIG. 7