



US00D775456S

(12) **United States Design Patent** (10) **Patent No.:** **US D775,456 S**
Braccia (45) **Date of Patent:** **** Jan. 3, 2017**

(54) **CINCHABLE SHIRT SLEEVE**

FOREIGN PATENT DOCUMENTS

(71) Applicant: **Vincent Braccia**, Warrington, PA (US)

CN 201011925 Y 1/2008
CN 101125039 A 2/2008

(72) Inventor: **Vincent Braccia**, Warrington, PA (US)

(Continued)

(**) Term: **14 Years**

OTHER PUBLICATIONS

(21) Appl. No.: **29/508,431**

<http://colebuxton.com/post/95309024598/detail-shot-to-show-the-drawstring-on-the-shirt>, I Design Clothes, Make Backpacks, Take Photos and Draw Things, pub. Aug. 20, 2014.

(22) Filed: **Nov. 6, 2014**

(Continued)

(51) **LOC (10) Cl.** **02-02**

(52) **U.S. Cl.**

USPC **D2/840**

(58) **Field of Classification Search**

USPC D2/858, 841, 847, 849, 853, 717, 760,
D2/840, 844, 857

CPC ... A41D 13/015; A41D 13/05; A41D 13/0512

See application file for complete search history.

Primary Examiner — Charles Hanson

(74) *Attorney, Agent, or Firm* — IP Works, PLLC; Wayne Carroll

(56) **References Cited**

(57) **CLAIM**

The ornamental design for a cinchable shirt sleeve, as shown and described.

U.S. PATENT DOCUMENTS

DESCRIPTION

2,719,981 A	10/1955	Walter	
4,057,854 A	11/1977	Phelps	
D281,732 S *	12/1985	Conklin	D2/849
5,592,953 A	1/1997	Delao	
5,918,315 A	7/1999	Trachtenberg	
D491,713 S *	6/2004	Wilson, II	D2/849
D554,828 S *	11/2007	Osborn	D2/841
D568,028 S *	5/2008	Quinn	D2/847
D624,278 S	9/2010	Smith	
D635,335 S *	4/2011	Eckman	D2/849
D674,579 S *	1/2013	Grabowski	D2/849
D679,895 S *	4/2013	Greenberg	D2/840
8,516,613 B2	8/2013	Crites	
D709,269 S *	7/2014	Kenney	D2/717
D714,525 S *	10/2014	Payne	D2/828
D723,768 S *	3/2015	Khaitan	D2/713
D724,292 S *	3/2015	Amarasiriwardena	D2/847
D731,153 S *	6/2015	Bien	D2/847
D737,026 S *	8/2015	Litos	D2/840

FIG. 1 is a top front perspective view of a cinchable shirt sleeve shown uncinched with a person shown in phantom lines;
 FIG. 2 is a top front perspective view of a cinchable shirt sleeve shown with the sleeves cinched with a person shown in phantom lines;
 FIG. 3 is a front elevation view thereof;
 FIG. 4 is a left side elevation view thereof;
 FIG. 5 is a right elevation view thereof;
 FIG. 6 is a rear elevation view thereof;
 FIG. 7 is a top plan view thereof; and,
 FIG. 8 is a bottom plan view thereof.
 The broken line showing of the person is included for the purpose of illustrating environment and forms no part of the claimed design.

(Continued)

1 Claim, 6 Drawing Sheets

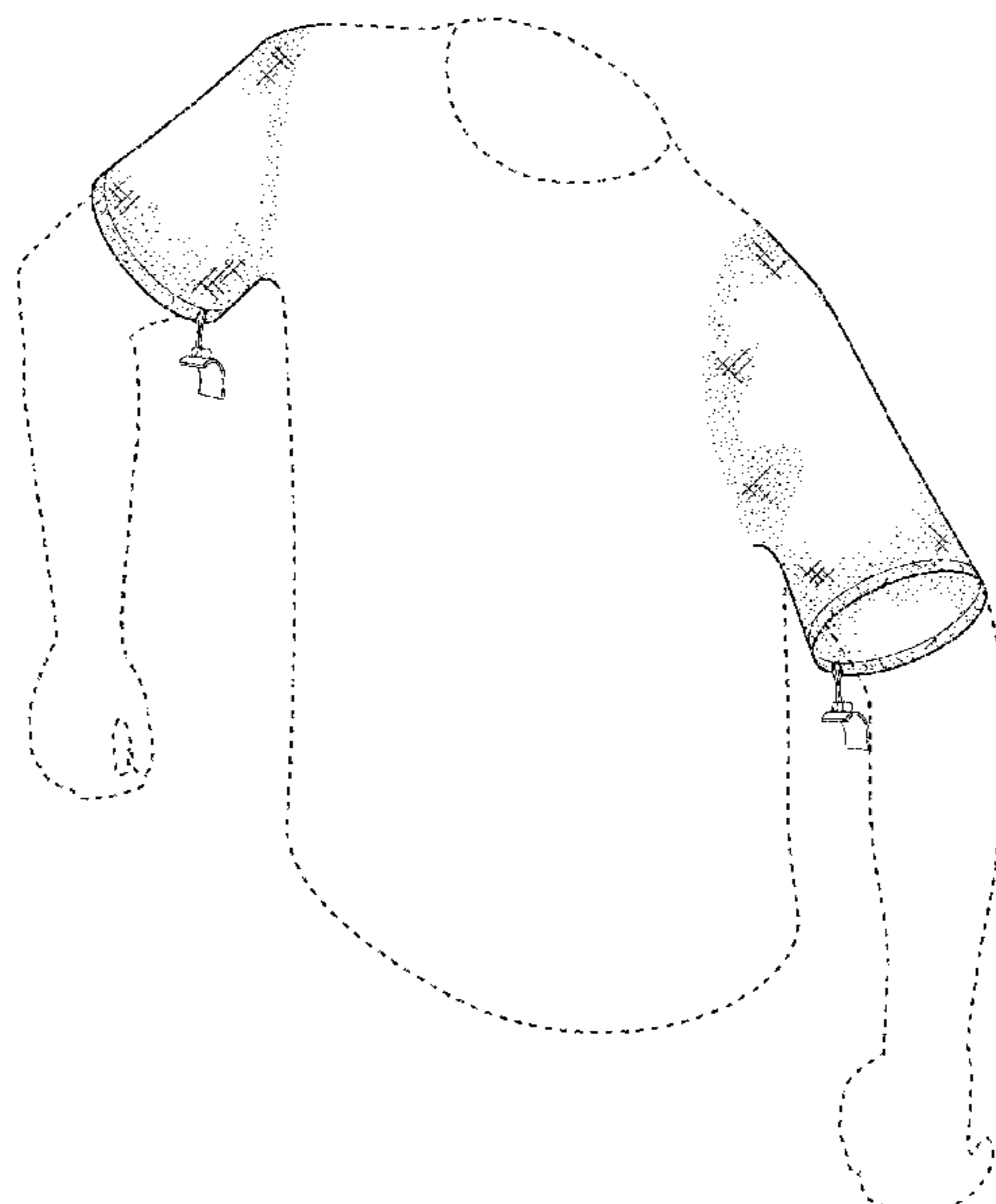

(56)

References Cited

U.S. PATENT DOCUMENTS

2005/0022285 A1 2/2005 Berns et al.
2009/0000002 A1 1/2009 Hadash

FOREIGN PATENT DOCUMENTS

CN	202496433 U	10/2012
CN	202618336 U	12/2012
CN	202738835 U	2/2013
CN	203302399 U	11/2013
KR	20120018626 A	3/2012
RU	2073613 C	2/1997
RU	2495610 C	10/2013

OTHER PUBLICATIONS

<http://fr.coco-fashion.com/Blue-Korean-Drawstring-Sleeves-Wrinkled-Blouese-p1218.html>.
http://www.ehow.com/how_4443456_put-drawstring-tshirt-sleeve.html, Kromminga, Cyndee.
<http://www.laura.ca/16669-Drawstring-Sleeves-Floral-Print-T-Shirt.aspx>.

* cited by examiner

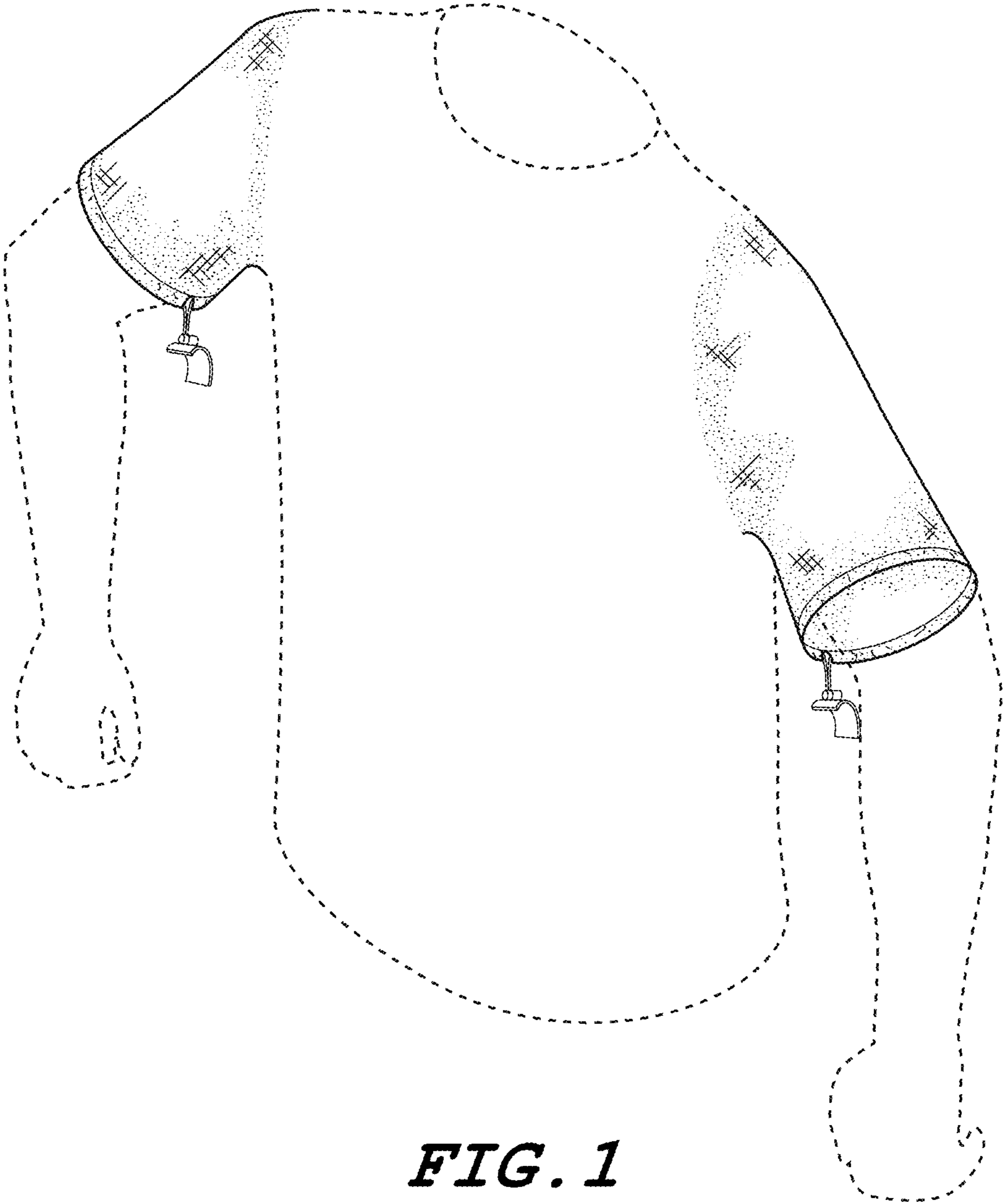

FIG. 1

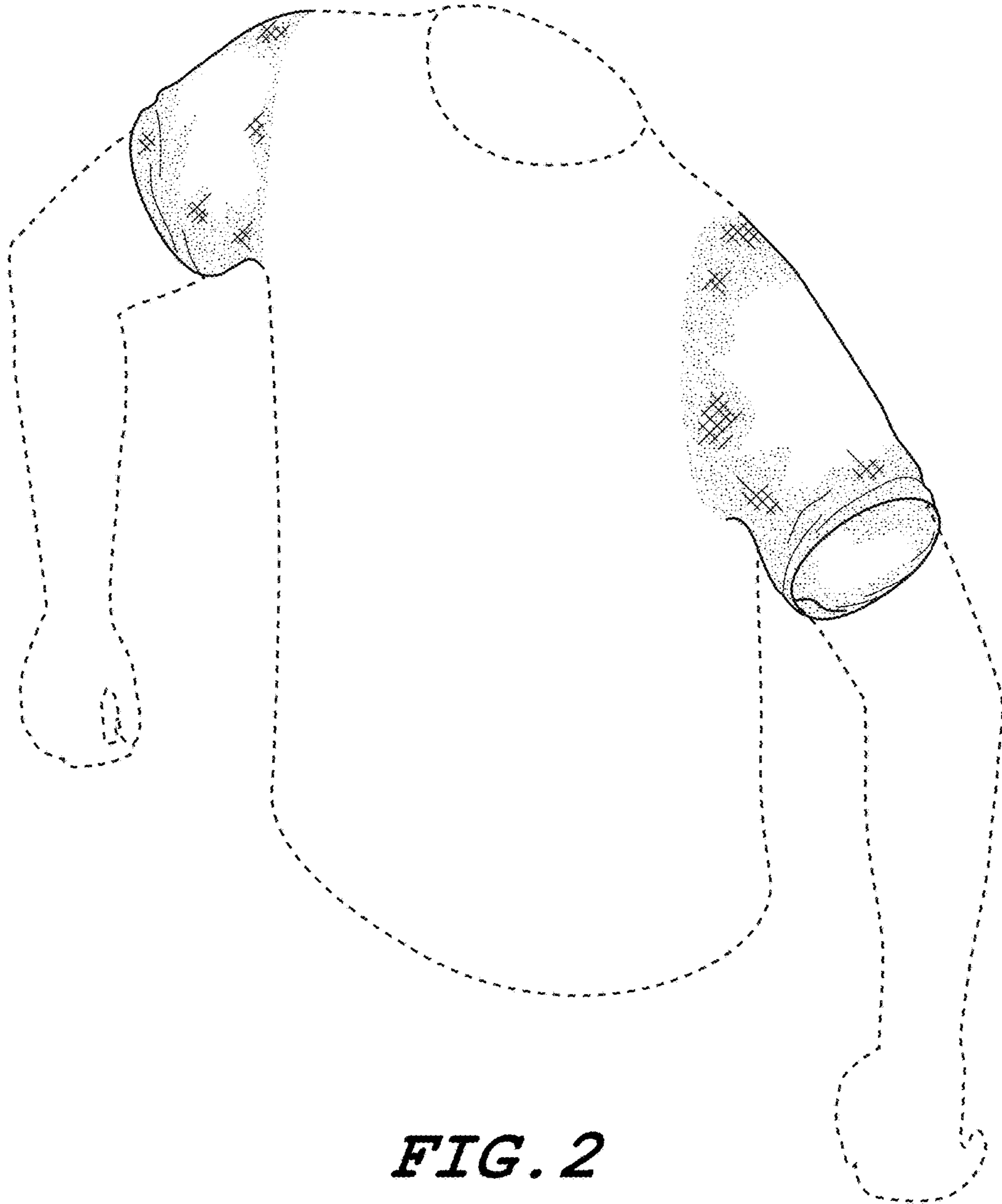

FIG. 2

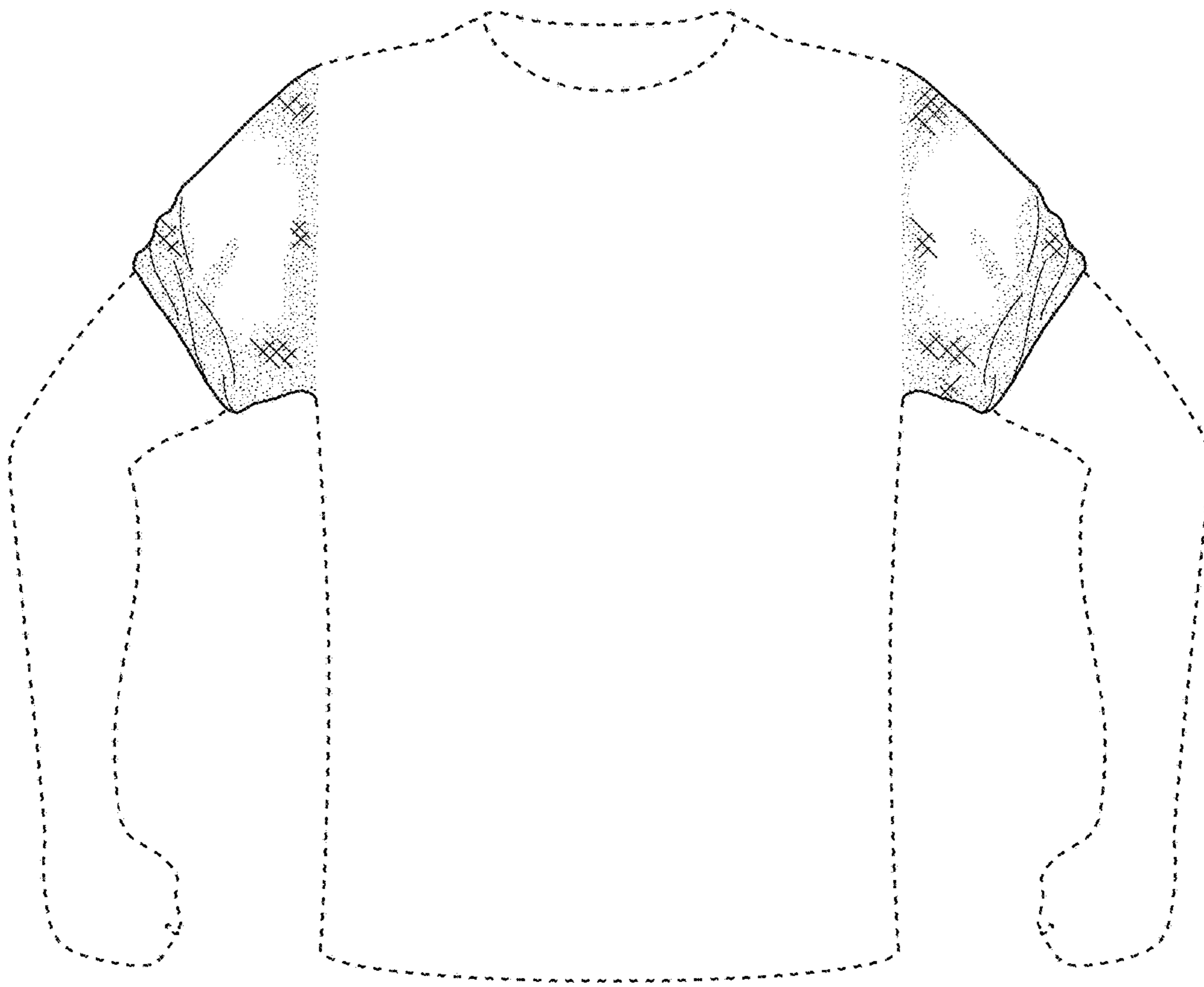

FIG. 3

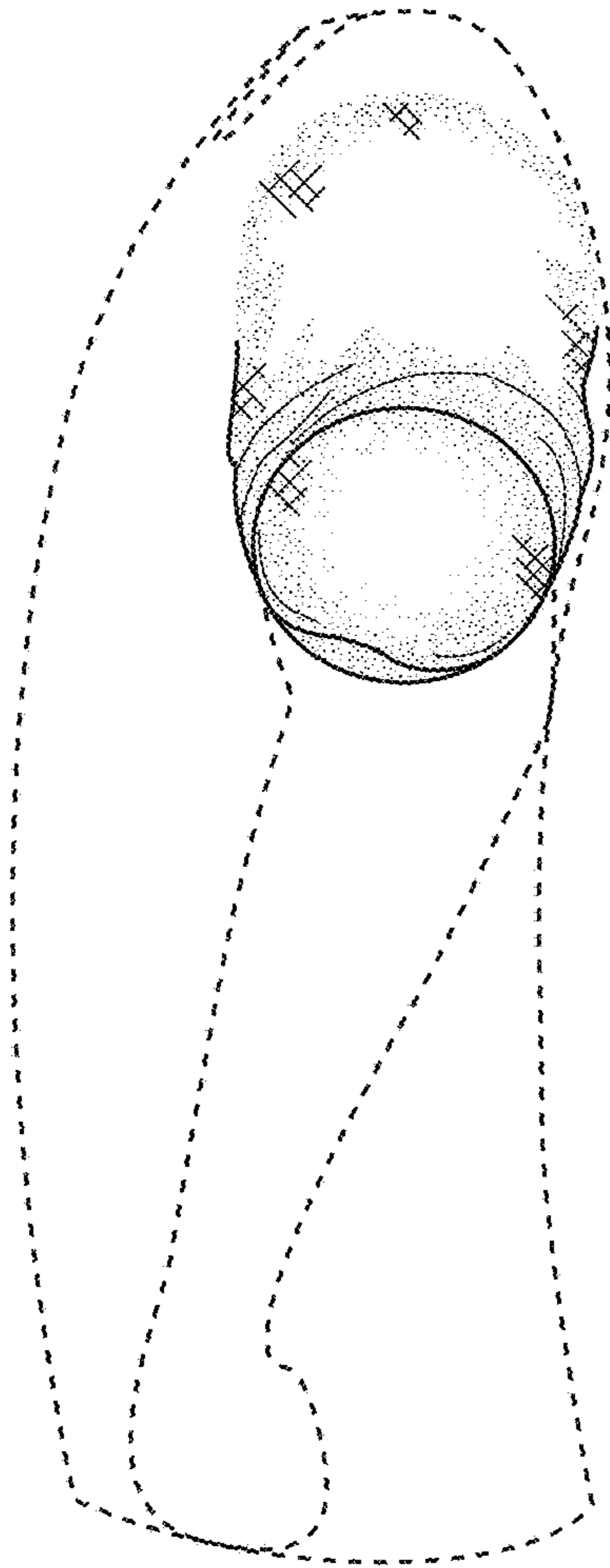

FIG. 4

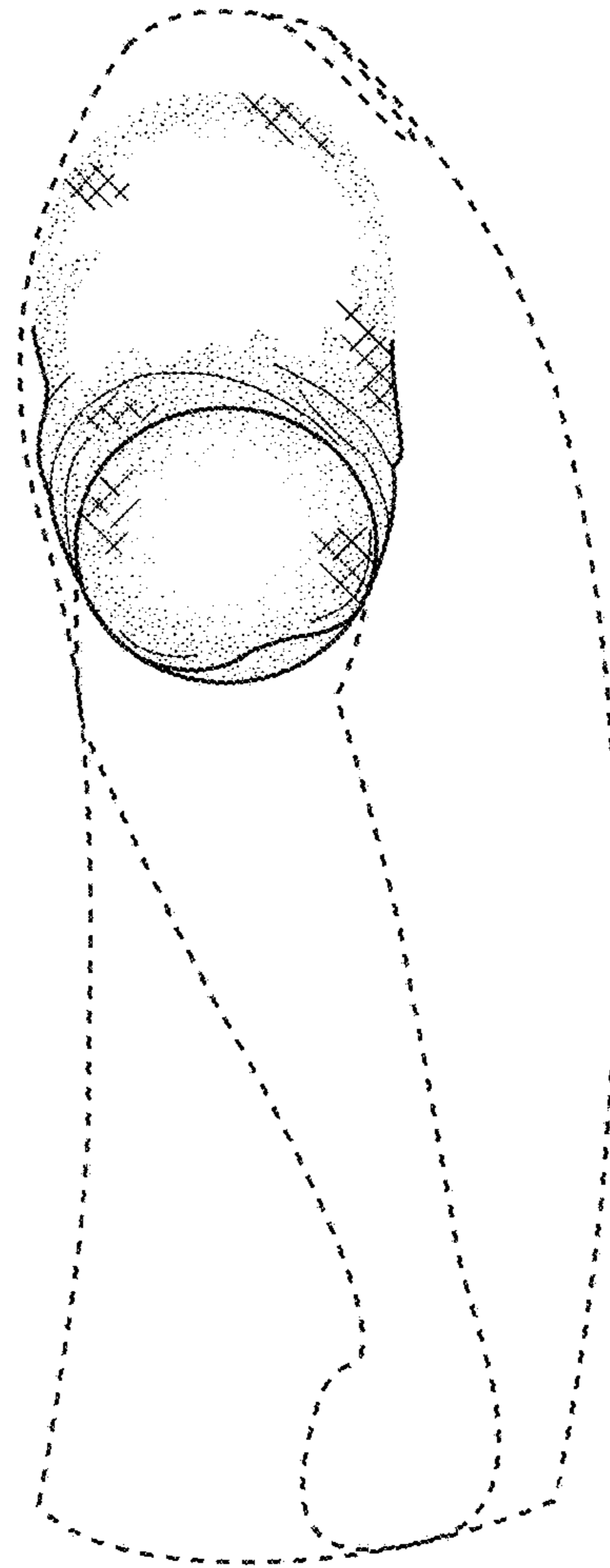

FIG. 5

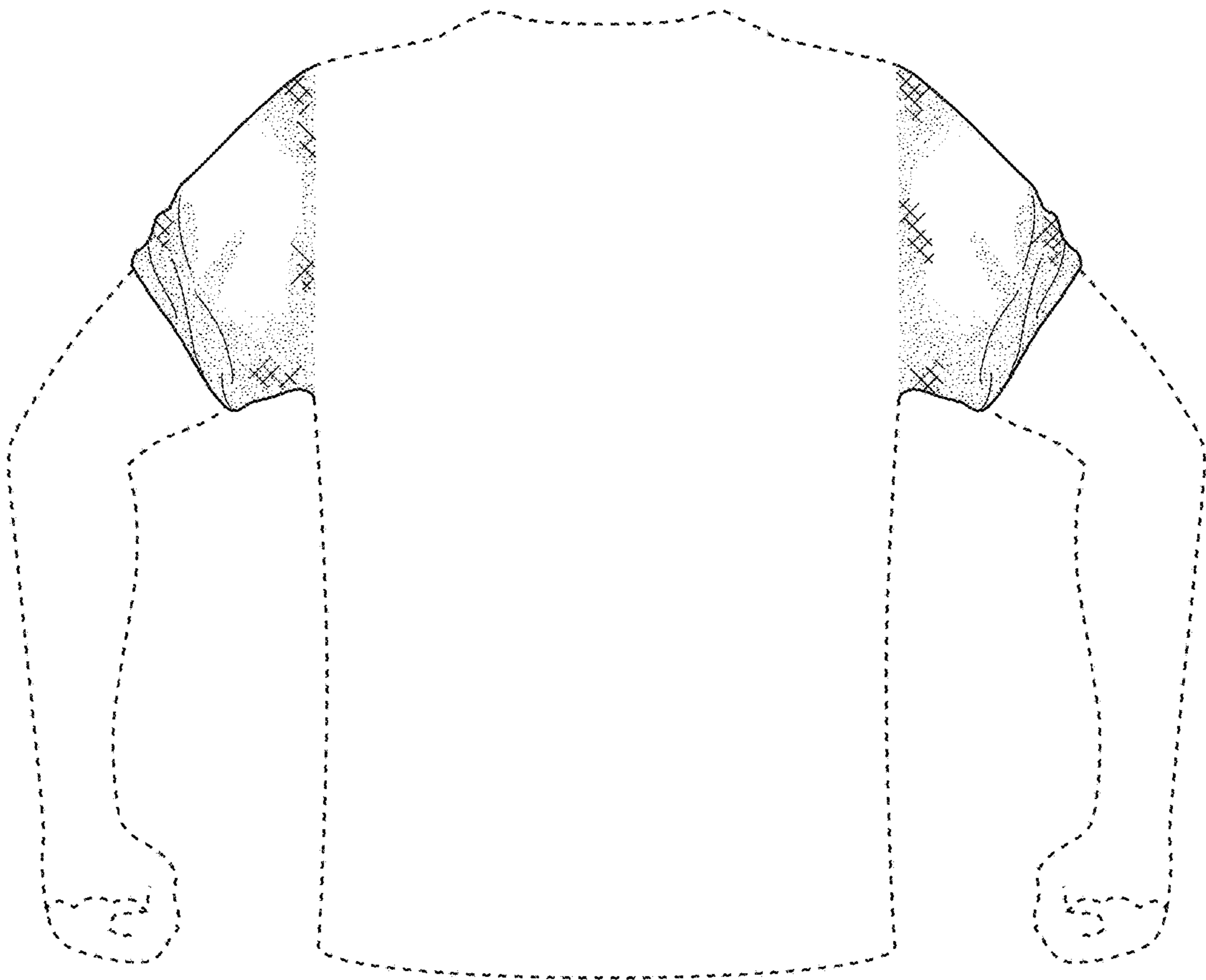

FIG. 6

FIG. 7

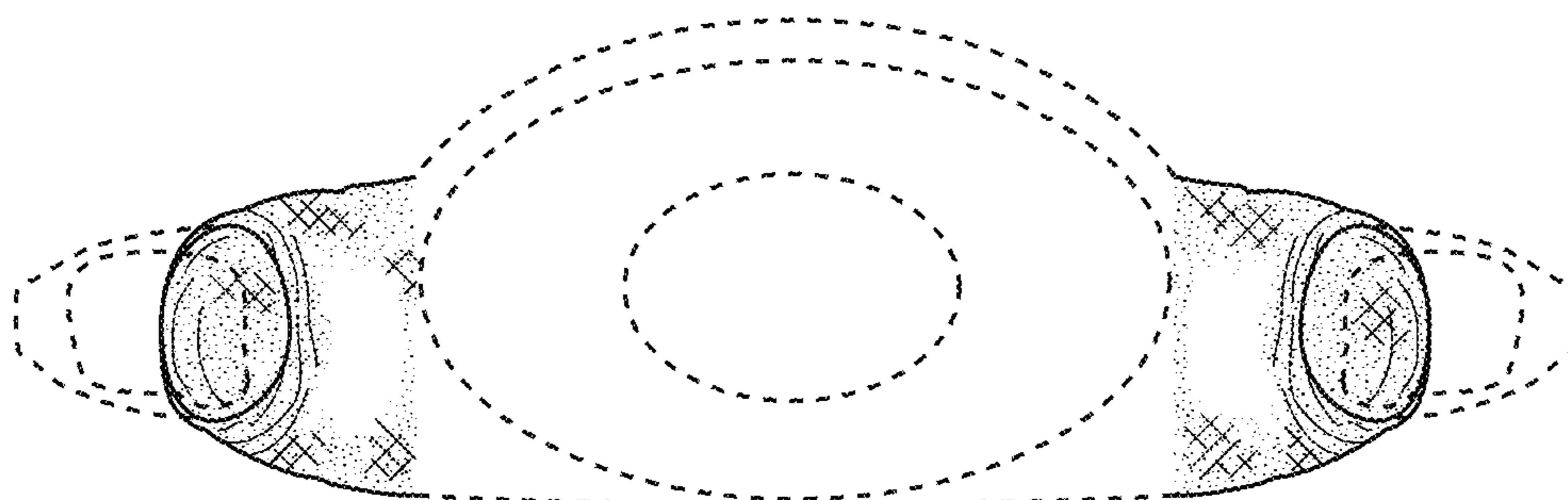
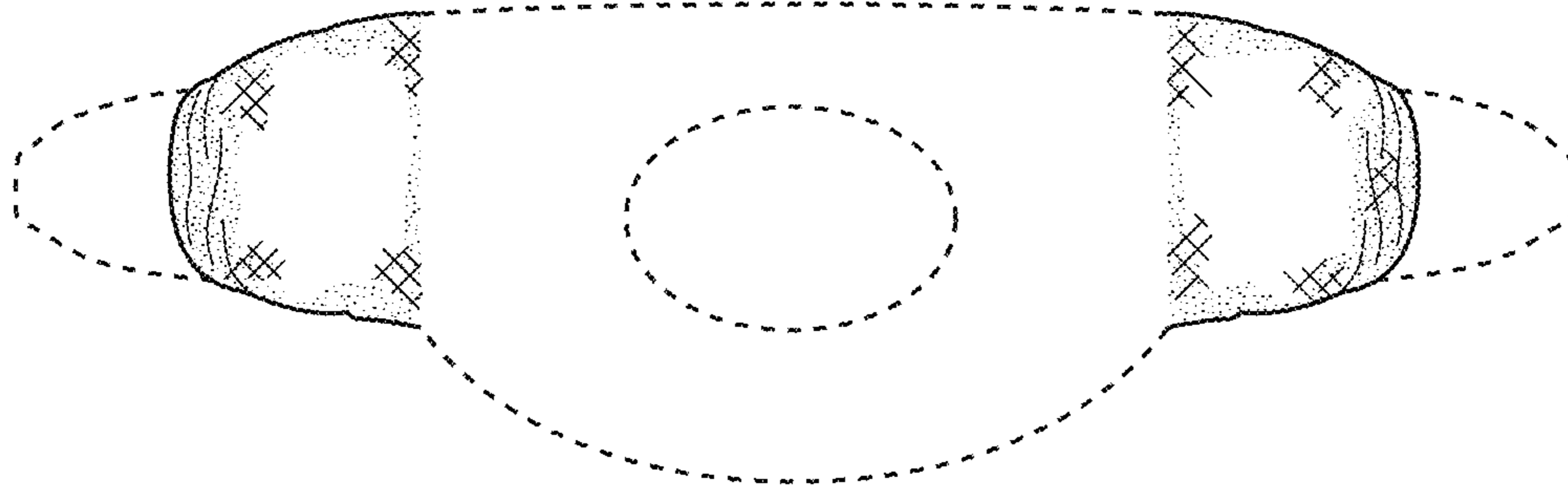

FIG. 8