



US00D775454S

(12) **United States Design Patent** (10) **Patent No.:** **US D775,454 S**  
**Kanka et al.** (45) **Date of Patent:** **\*\* Jan. 3, 2017**

(54) **MEDICAL SCRUB**

(71) Applicant: **Medline Industries, Inc.**, Mundelein, IL (US)  
(72) Inventors: **Kristen Kanka**, Wauconda, IL (US); **Andy Mills**, Highland Park, IL (US)  
(73) Assignee: **Medline Industries, Inc.**, Mundelein, IL (US)  
(\*\*) Term: **14 Years**

(21) Appl. No.: **29/484,262**

(22) Filed: **Mar. 7, 2014**

(51) **LOC (10) Cl.** ..... **02-01**

(52) **U.S. Cl.**  
USPC ..... **D2/717**

(58) **Field of Classification Search**  
USPC ..... D2/749-755, 759, 760, 828-839,  
D2/840-850, 717-720; D9/631  
CPC ..... A41B 1/00; A41B 1/02; A41B 1/04;  
A41B 1/06; A41B 1/08; A41B  
1/18; A41B 1/22  
See application file for complete search history.

(56) **References Cited**

**U.S. PATENT DOCUMENTS**

1,488,539	A *	4/1924	Harsh	.....	A41D 1/04 2/122
2,393,258	A *	1/1946	Northrup	.....	A41B 9/06 2/111
2,439,149	A *	4/1948	Smicker	.....	A41D 1/04 2/111
D250,558	S *	12/1978	Morgan	.....	D2/717
D525,412	S *	7/2006	O'Mahony	.....	D2/717
D564,730	S *	3/2008	Farrell	.....	D2/720
D565,279	S *	4/2008	Farrell	.....	D2/720
D581,131	S *	11/2008	Rhodes	.....	D2/717
D594,632	S *	6/2009	Long	.....	D2/720
D601,781	S *	10/2009	Rhodes	.....	D2/840

(Continued)

**OTHER PUBLICATIONS**

Cherokee Flexibles Scrubs V-Neck Top, <http://www.uniformadvantage.com/pages/prod/847.asp?1=1> &search=flexibles+2874+scrubs, retrieved from the Internet on Jul. 20, 2015, 2 pages.

*Primary Examiner* — Susan Bennett Hattan

*Assistant Examiner* — Jennifer Wright

(74) *Attorney, Agent, or Firm* — McAndrews, Held & Malloy, Ltd.

(57) **CLAIM**

The ornamental design for a medical scrub, as shown and described.

**DESCRIPTION**

FIG. 1 is a front left top perspective view of a medical scrub showing our new design; FIG. 2 is a rear right top perspective view thereof; FIG. 3 is a front elevation view thereof; FIG. 4 is a rear elevation view thereof; FIG. 5 is a left side elevational view thereof; FIG. 6 is a right side elevational view thereof; FIG. 7 is front left bottom perspective view thereof; FIG. 8 is another front left perspective view with the addition of unclaimed environmental subject matter; and, FIG. 9 is another rear right perspective with the addition of unclaimed environmental subject matter. The human arm and hand shown in dot-dash lines in FIGS. 8-9 illustrate the environment in which the design is used and form no part of the claimed design. Areas depicted in stippling represent the color black. The stitching on the scrub-top is shown in broken lines and forms no part of the claimed design. Views of the medical scrub not shown in the figures form no part of the claimed design.

**1 Claim, 5 Drawing Sheets**

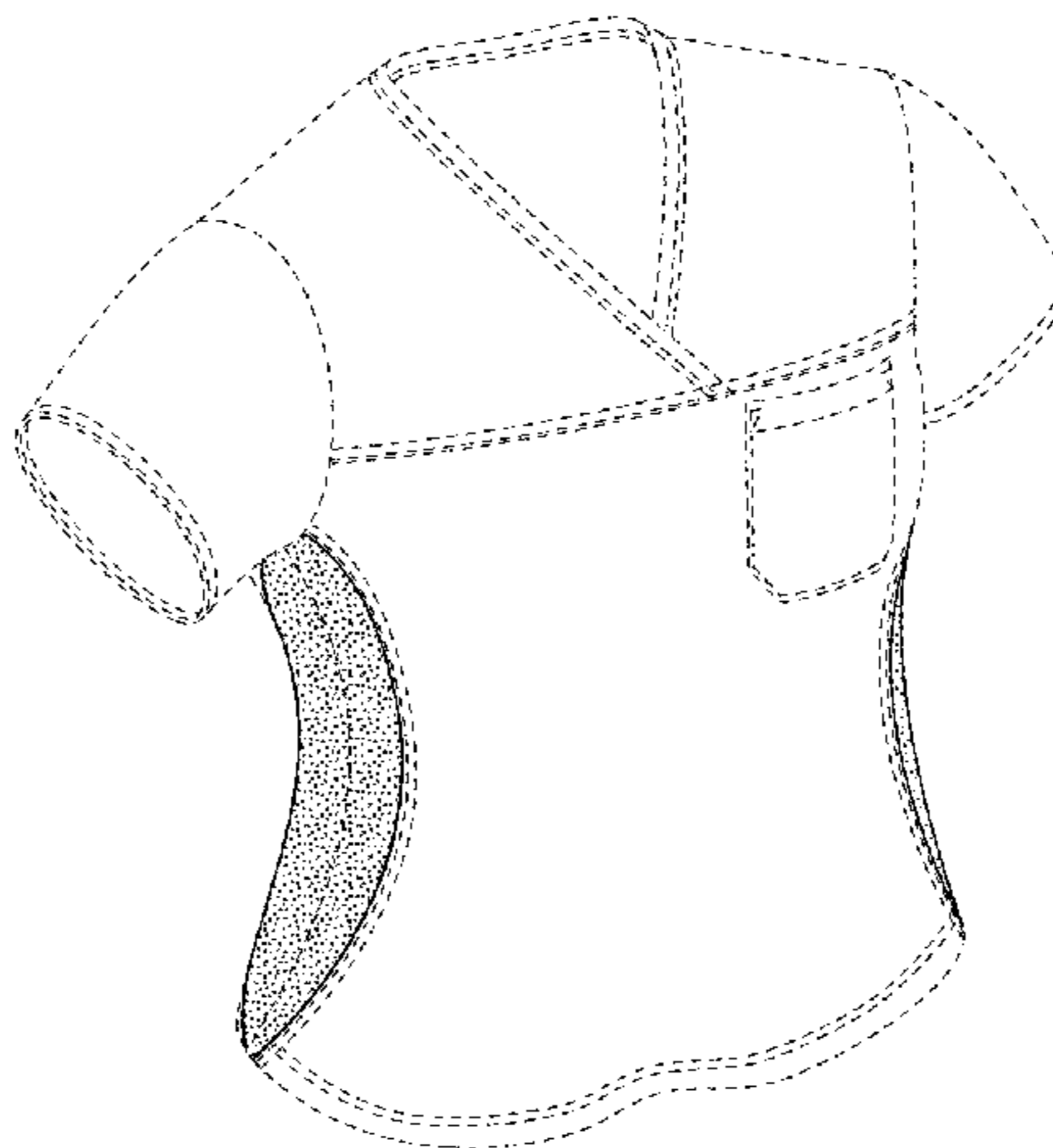

(56)

**References Cited**

U.S. PATENT DOCUMENTS

D612,130 S *	3/2010	Hall	.....	D2/840
D618,442 S *	6/2010	Hall	.....	D2/717
D622,037 S *	8/2010	Hall	.....	D2/717
D640,858 S *	7/2011	Hall	.....	D2/717
D662,688 S *	7/2012	Kidman	.....	D2/717
D663,103 S *	7/2012	Mims	.....	D2/739
D681,915 S *	5/2013	Walrich	.....	D2/739
D719,720 S *	12/2014	Santana	.....	D2/717
D723,248 S *	3/2015	Pankhurst	.....	D2/717
D727,595 S *	4/2015	Lawson	.....	D2/743
D731,746 S *	6/2015	Pankhurst	.....	D2/717
D733,999 S *	7/2015	Parker	.....	D2/717
D736,494 S *	8/2015	Mellott	.....	D2/739
D745,250 S *	12/2015	McClain	.....	D2/731

\* cited by examiner

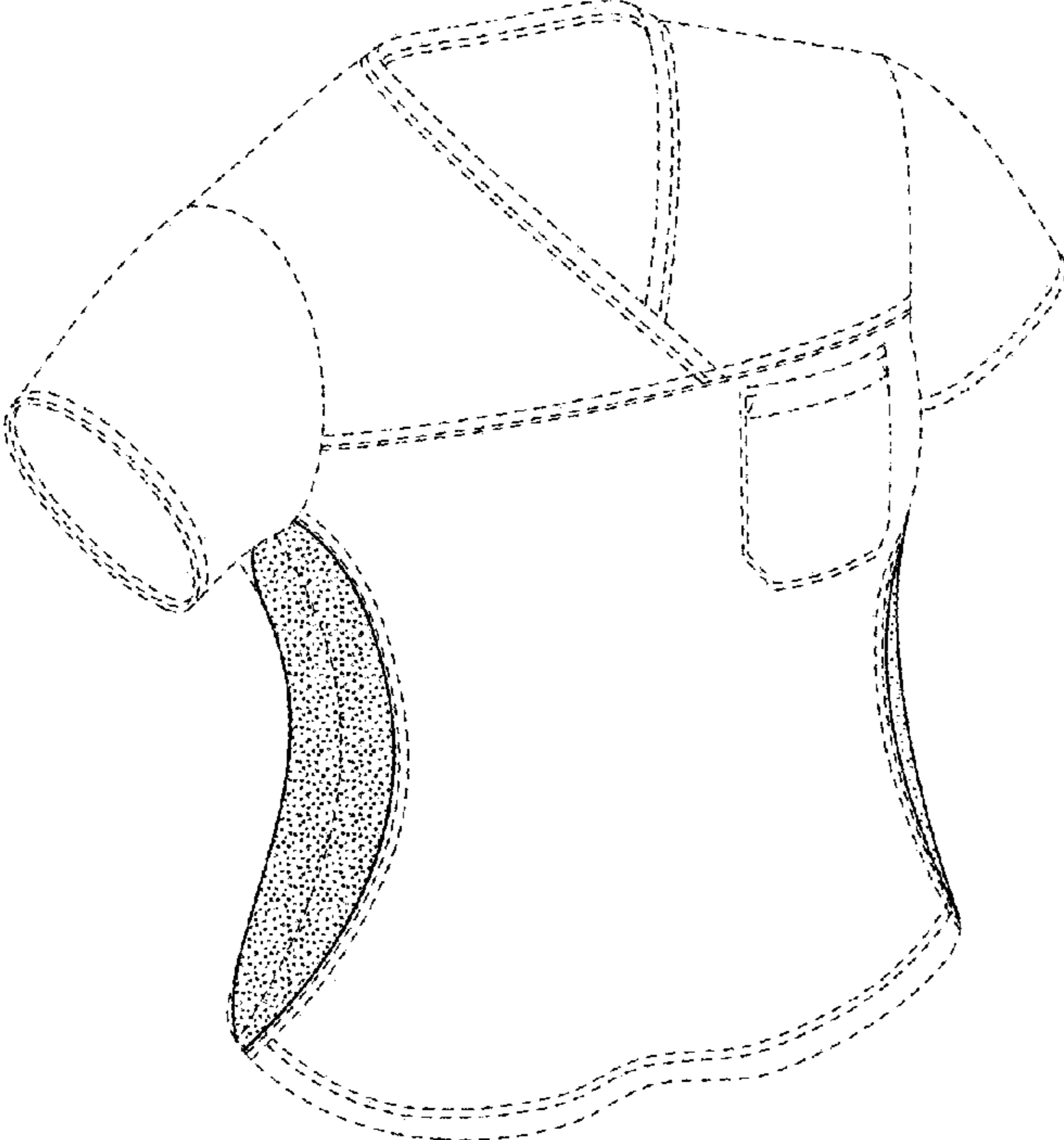

**FIG. 1**

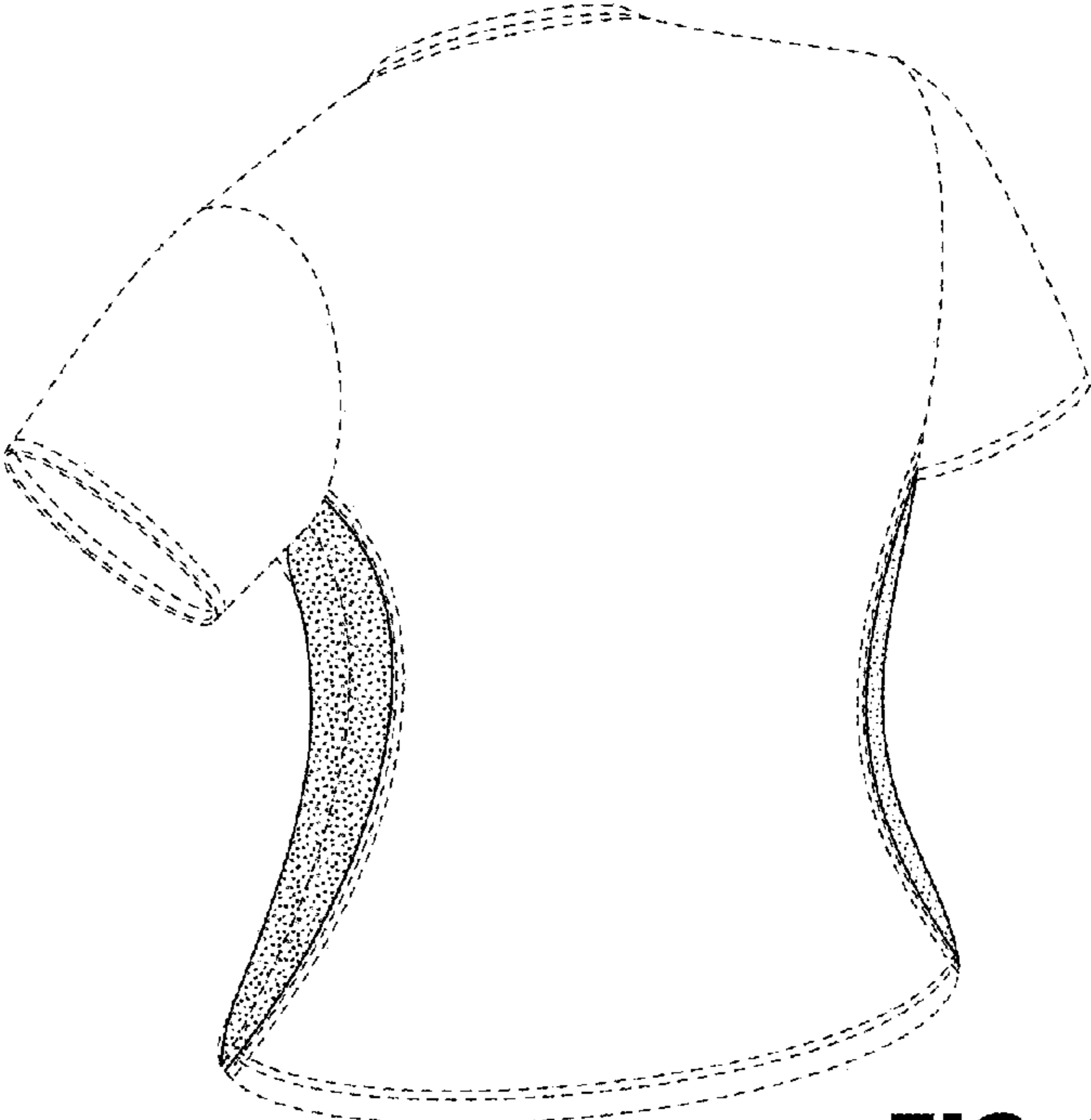

**FIG. 2**

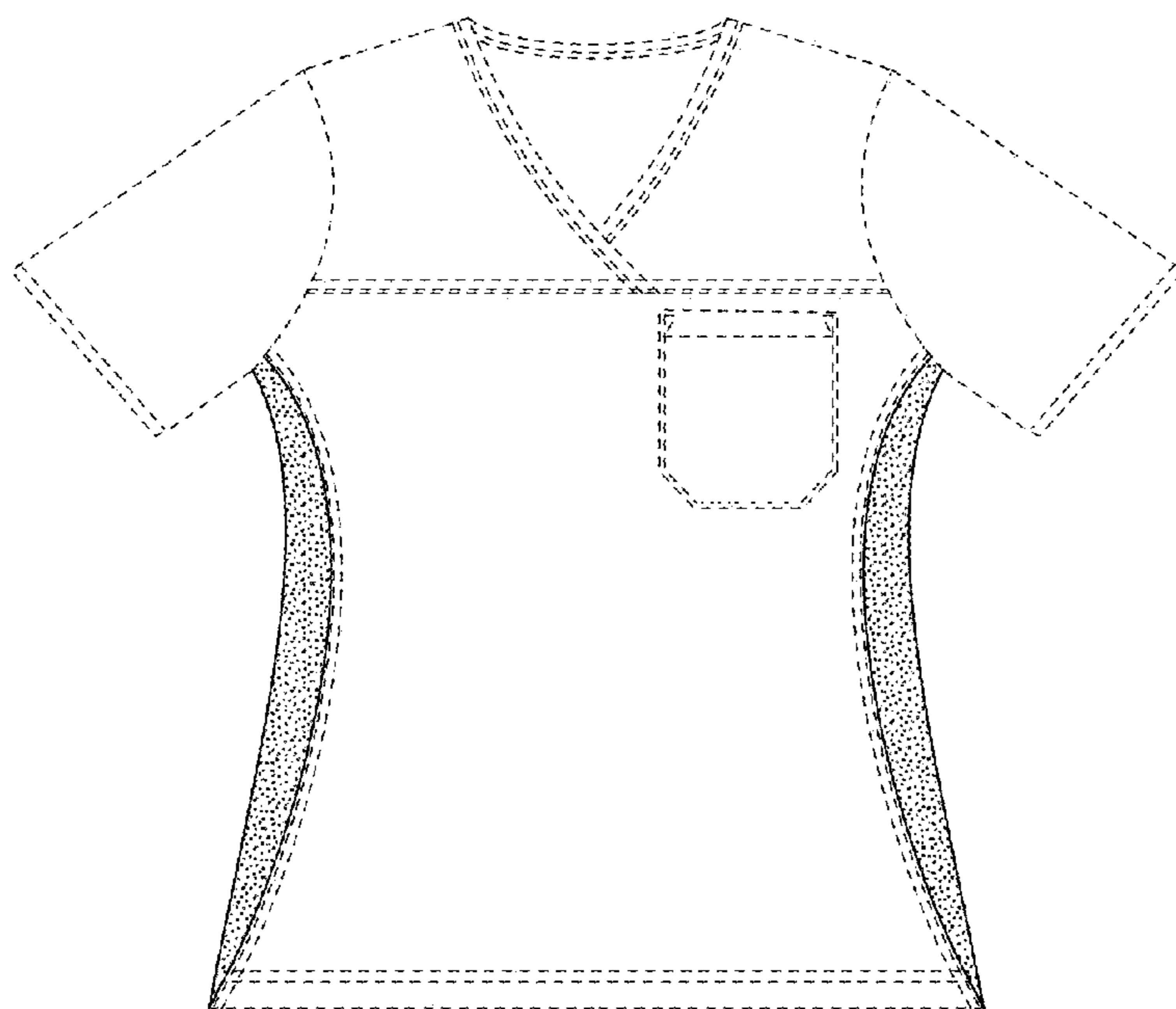

**FIG. 3**

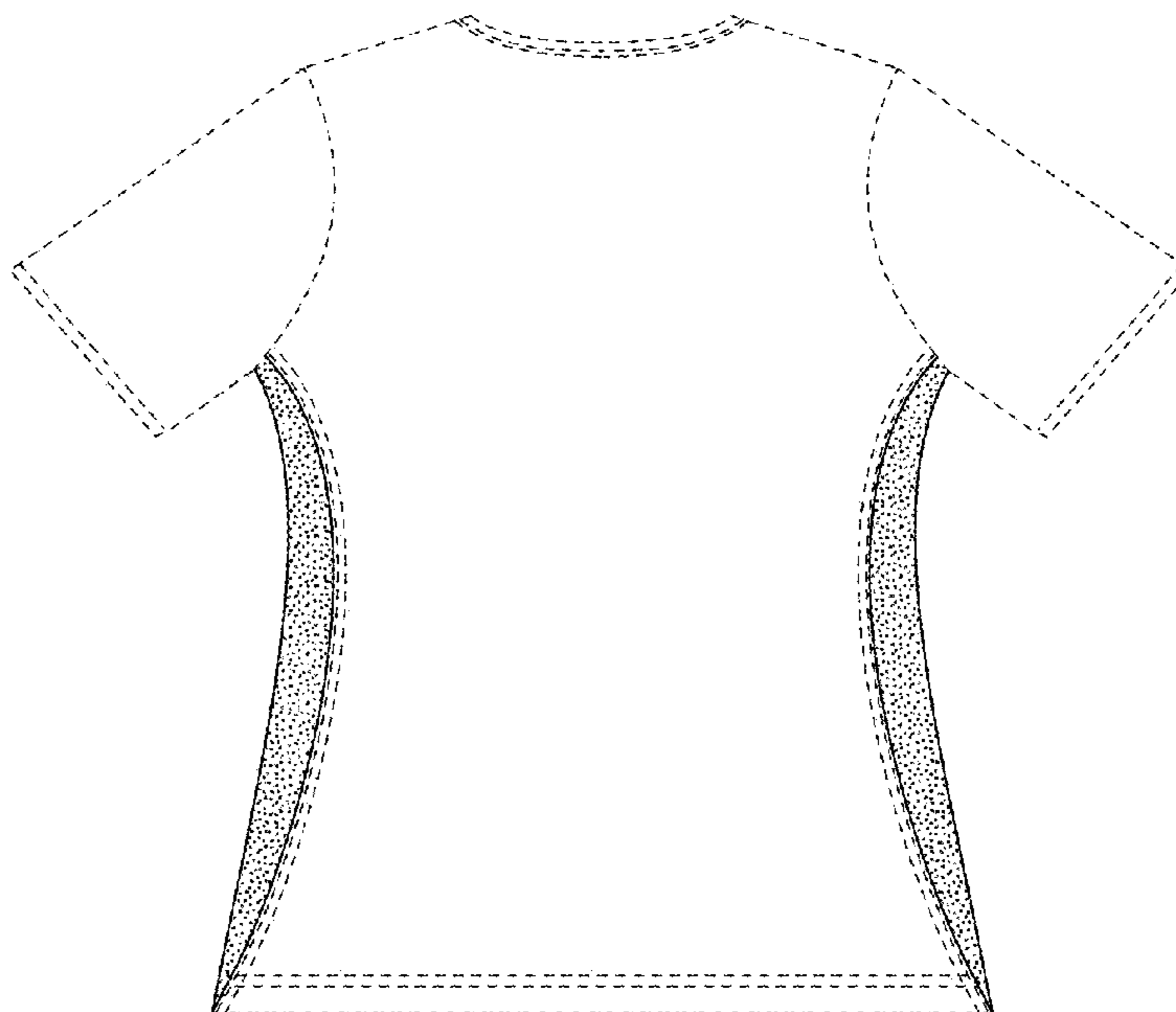

**FIG. 4**

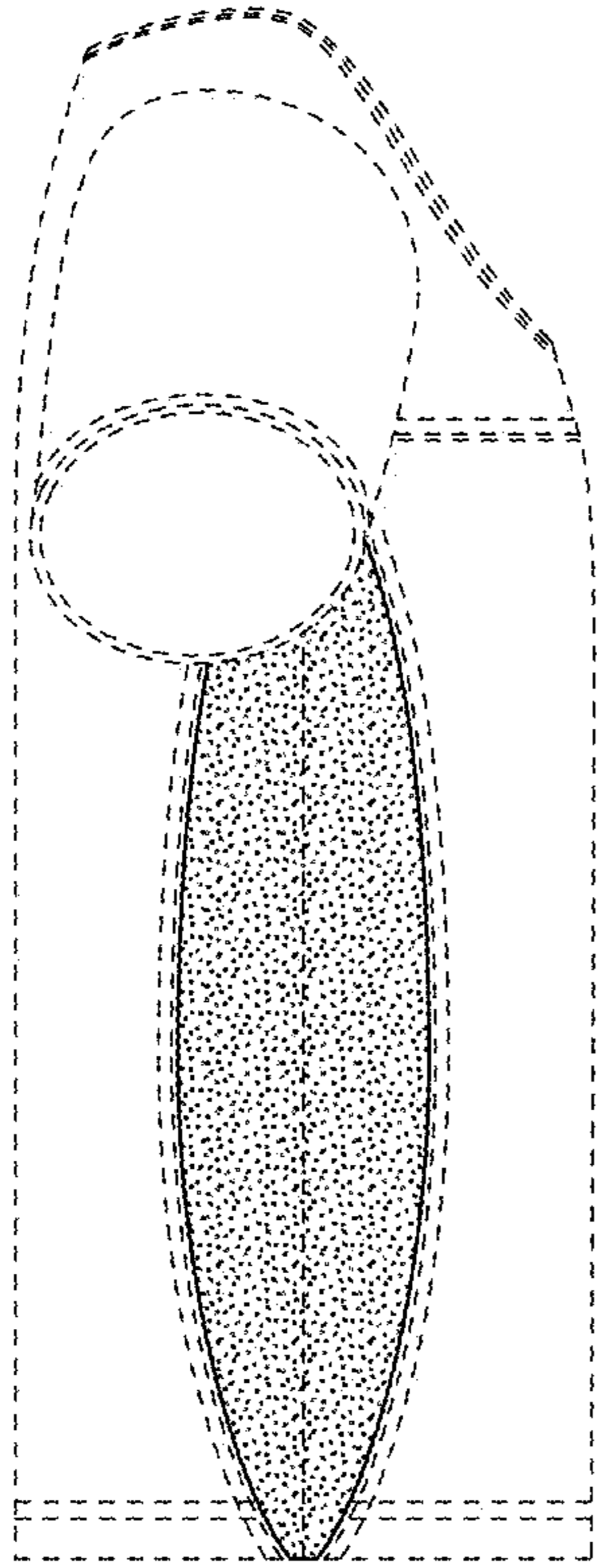

**FIG. 5**

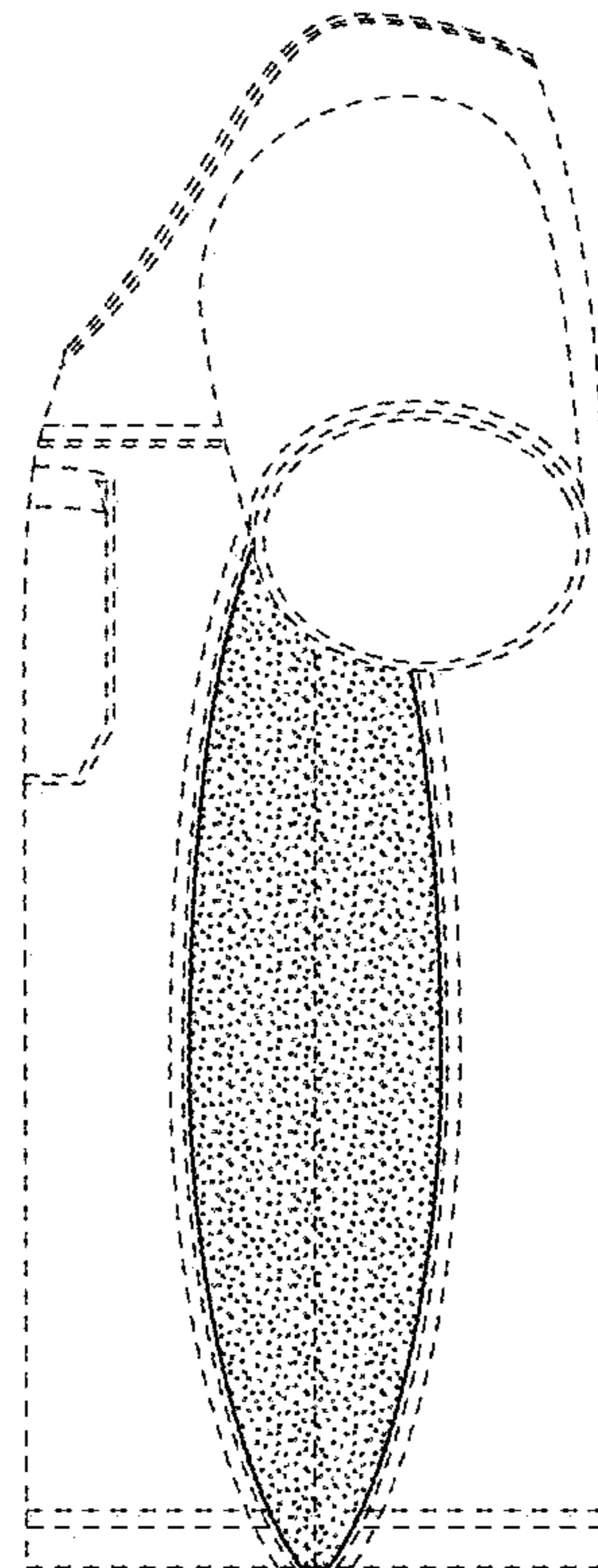

**FIG. 6**

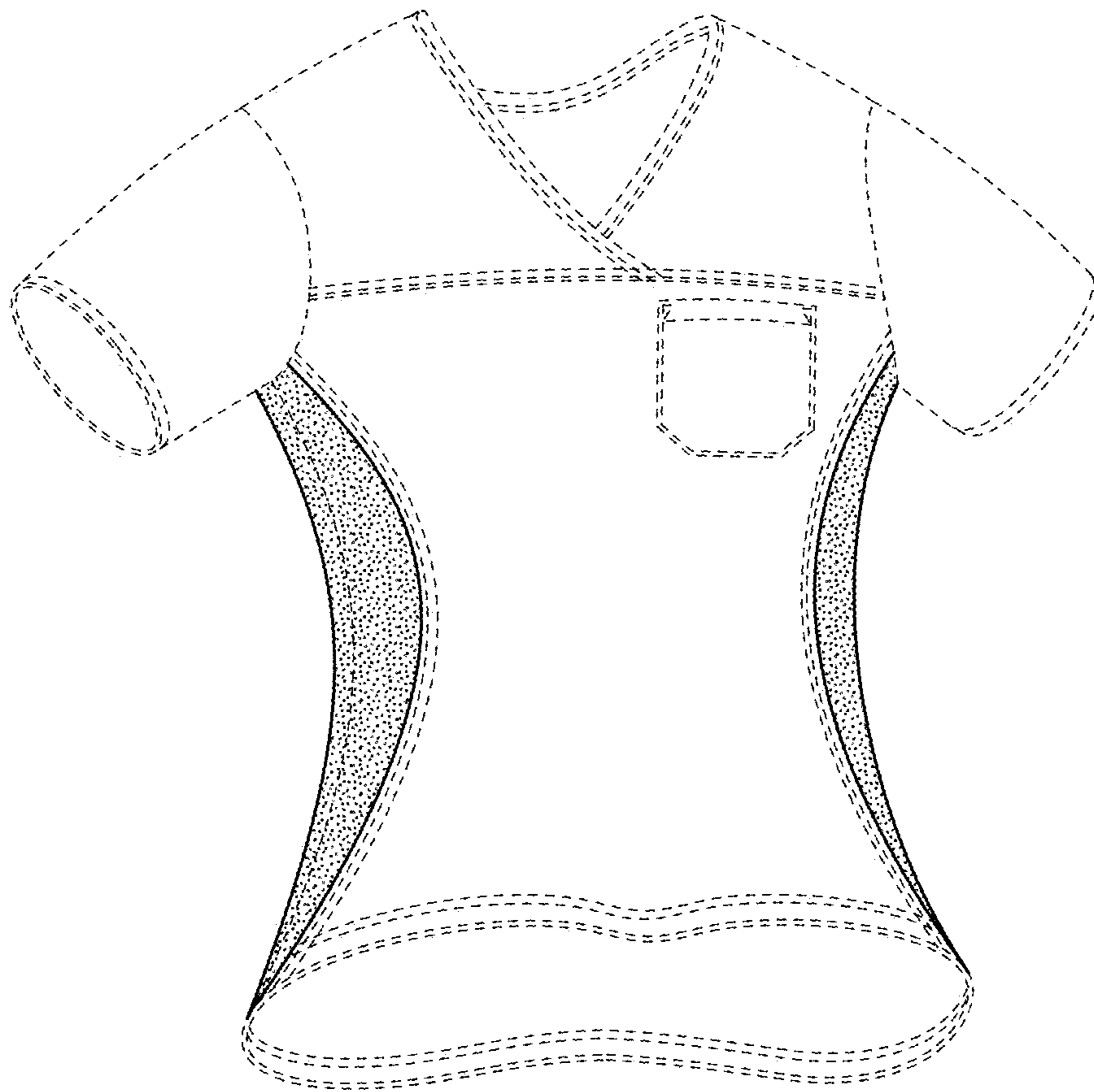

**FIG. 7**

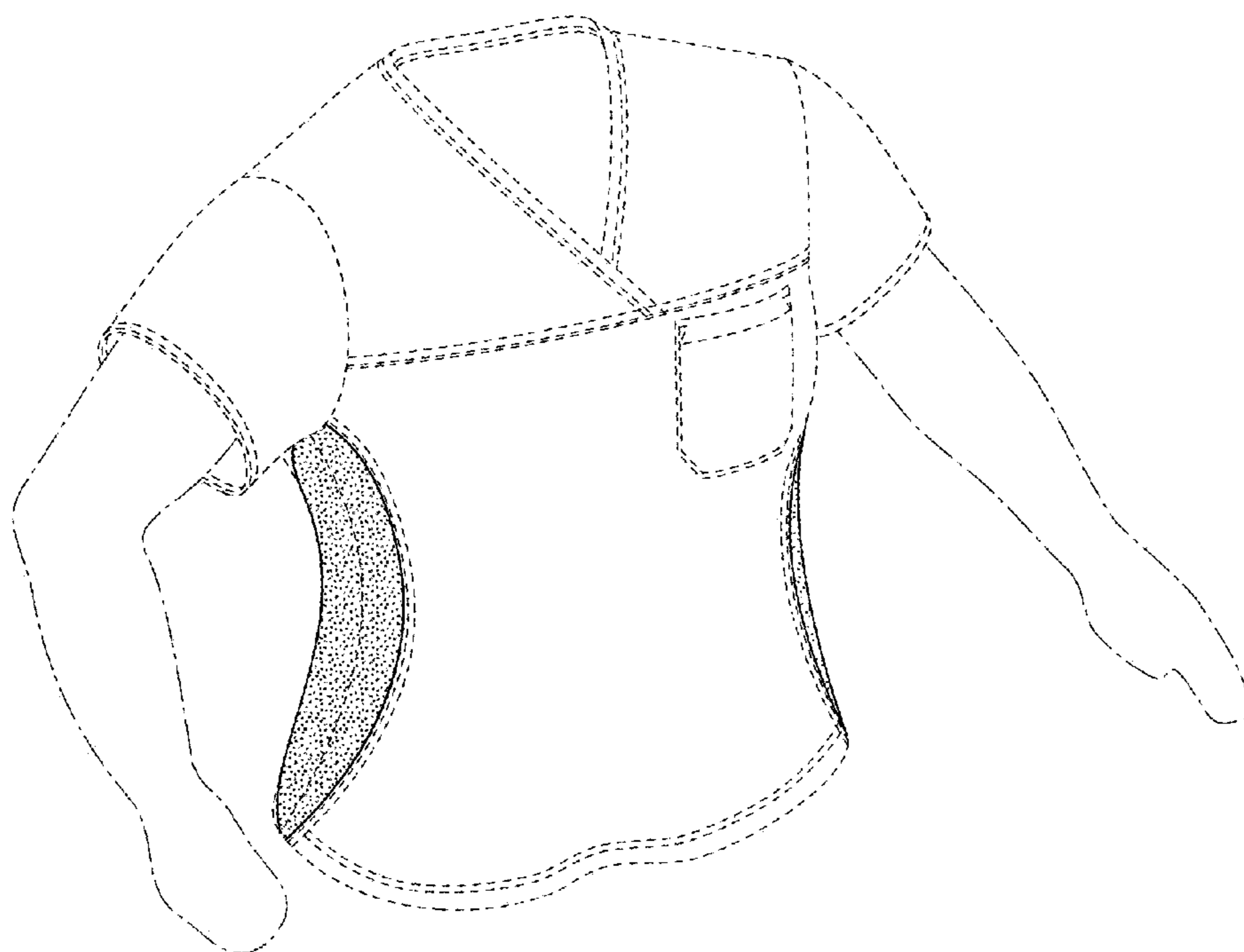

**FIG. 8**

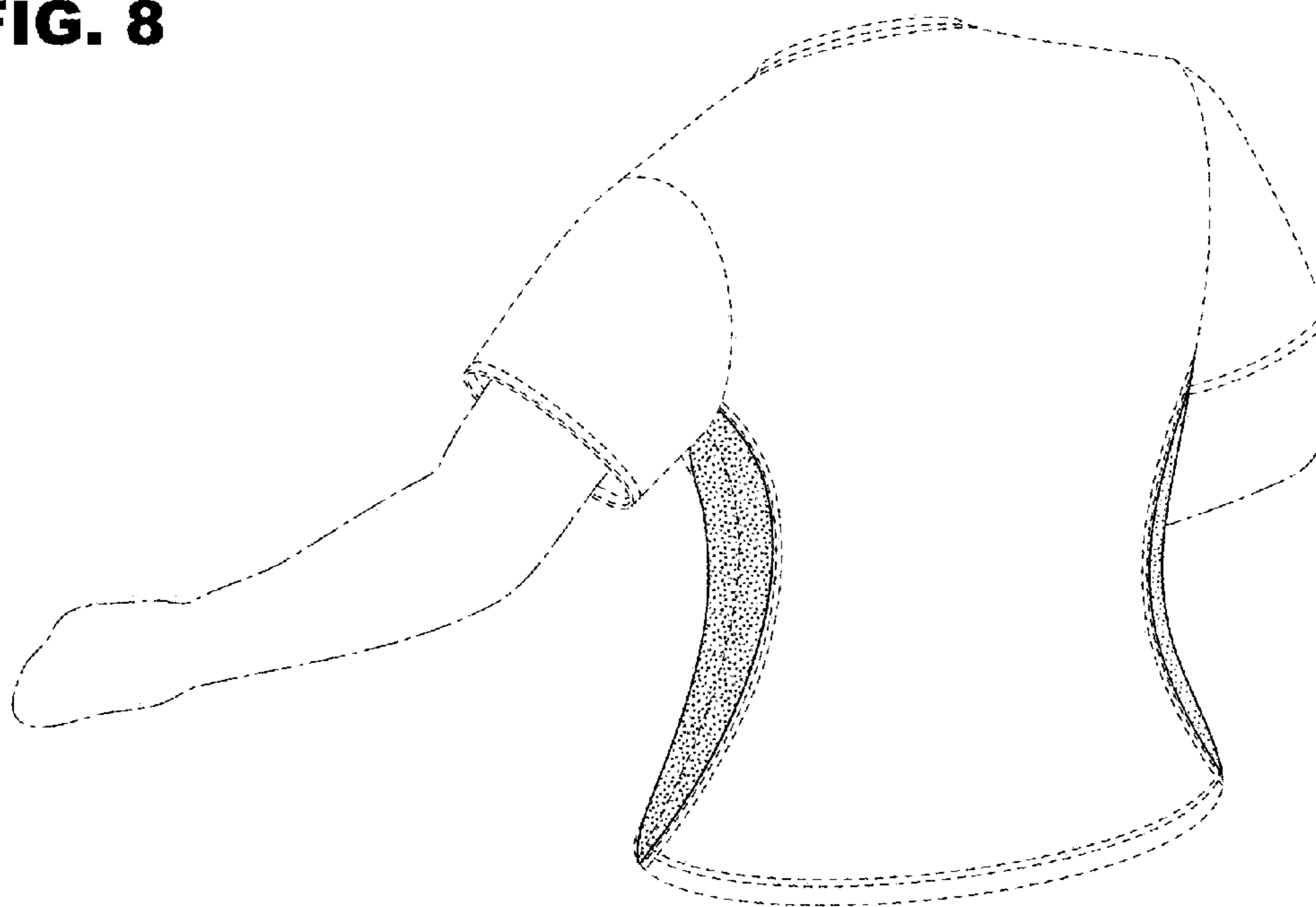

**FIG. 9**