



US00D775376S

(12) **United States Design Patent**  
**Moreau et al.**

(10) **Patent No.:** **US D775,376 S**

(45) **Date of Patent:** **\*\* Dec. 27, 2016**

(54) **LIGHTED RING**

(71) Applicant: **Ty-Flot, Inc.**, Manchester, NH (US)

(72) Inventors: **Darrell A. Moreau**, Manchester, NH (US); **Andre W. Moreau**, Bedford, NH (US); **Reginald Moreau**, Litchfield, NH (US)

(73) Assignee: **Ty-Flot, Inc.**, Manchester, NH (US)

(\*\*) Term: **15 Years**

(21) Appl. No.: **29/538,182**

(22) Filed: **Sep. 1, 2015**

(51) **LOC (10) Cl.** ..... **26-03**

(52) **U.S. Cl.**  
USPC ..... **D26/25**

(58) **Field of Classification Search**  
USPC ..... D26/1, 24, 25, 27  
CPC ..... F21S 4/00; F21S 4/002; F21S 4/005;  
F21S 4/007; G02B 6/0006; G02B 6/0008;  
G02B 6/4298; G02B 6/001; F21Y  
2101/02; F21K 9/00  
See application file for complete search history.

(56) **References Cited**

**U.S. PATENT DOCUMENTS**

D374,097 S \* 9/1996 Aiken ..... D26/25  
D387,883 S \* 12/1997 Montgomery ..... D26/25  
D446,322 S \* 8/2001 Chang ..... D26/25

D474,852 S \* 5/2003 Carville ..... D26/25  
D482,806 S \* 11/2003 Lofton ..... D26/25  
D556,078 S \* 11/2007 Schrimmer ..... D26/51  
D590,530 S \* 4/2009 Tsai ..... D26/51  
D602,183 S \* 10/2009 Wiese-Martin ..... D26/25  
D764,080 S \* 8/2016 Enright ..... D26/25

\* cited by examiner

*Primary Examiner* — Brian N Vinson

(74) *Attorney, Agent, or Firm* — Mesmer & Deleault  
PLLC; Ross Krutsinger

(57) **CLAIM**

We claim the ornamental design for a lighted ring, as shown and described.

**DESCRIPTION**

FIG. 1 is a front and right perspective view of a lighted ring showing our new design;  
FIG. 2 is top plan view of thereof;  
FIG. 3 is a rear elevational view thereof;  
FIG. 4 is an additional front and right perspective thereof, with the broken line disclosure of internal lighting elements shining through the ring walls forming no part of the claimed design;  
FIG. 5 is an additional top plan view thereof, with the broken line disclosure of internal lighting elements shining through the ring walls forming no part of the claimed design; and,  
FIG. 6 is an additional perspective view thereof with both the fragmentary disclosure of a bucket and the broken line disclosure of internal lighting elements shining through the ring walls forming no part of the claimed design.

**1 Claim, 3 Drawing Sheets**

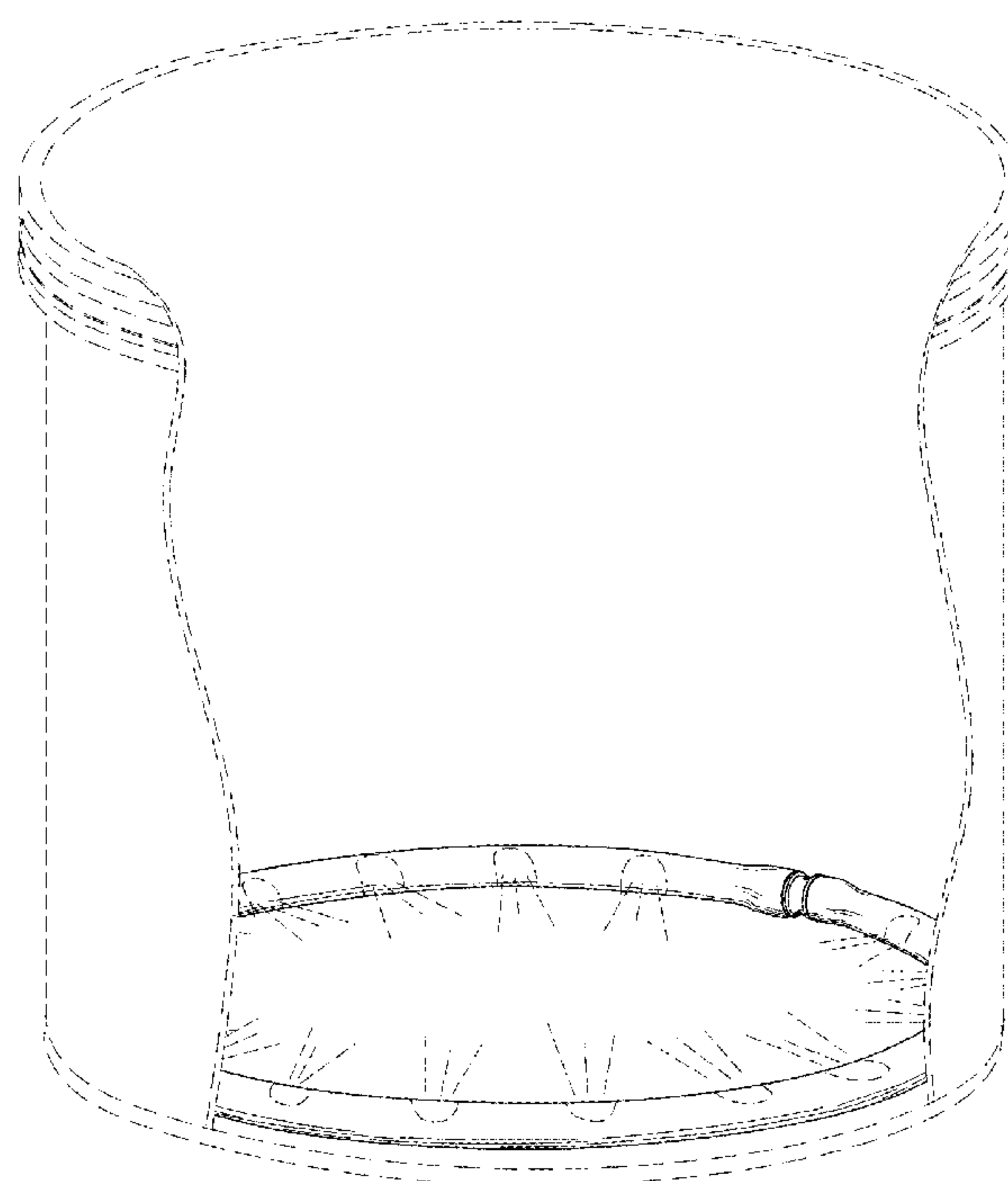

Fig. 1

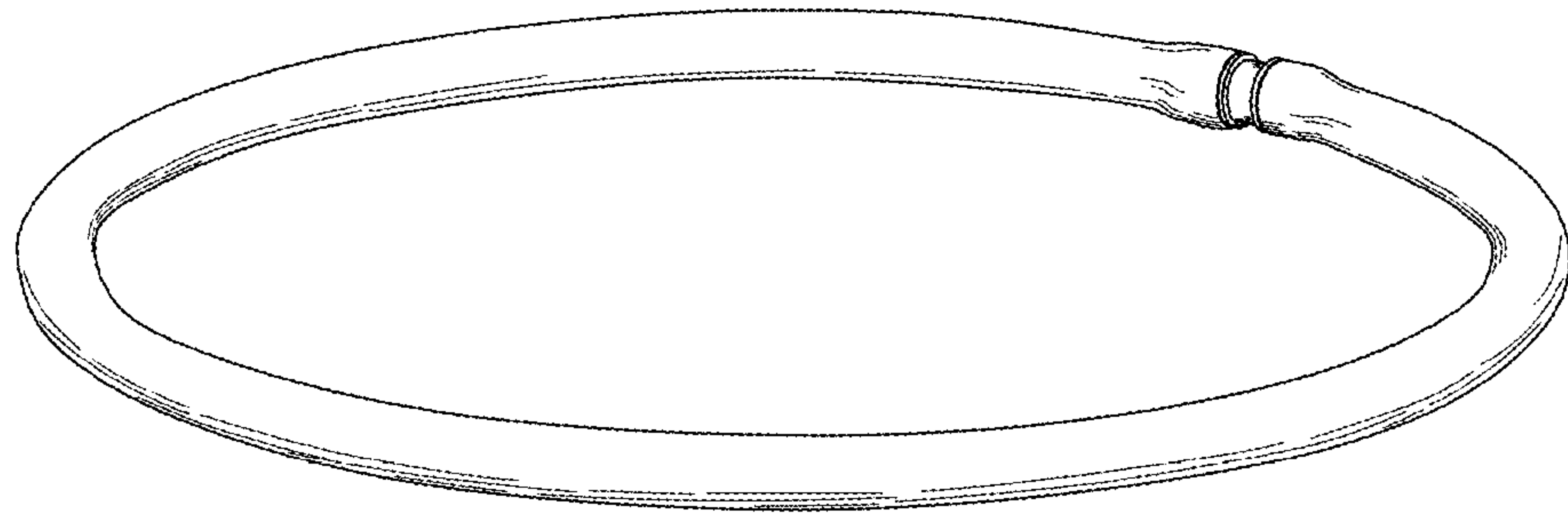

Fig. 2

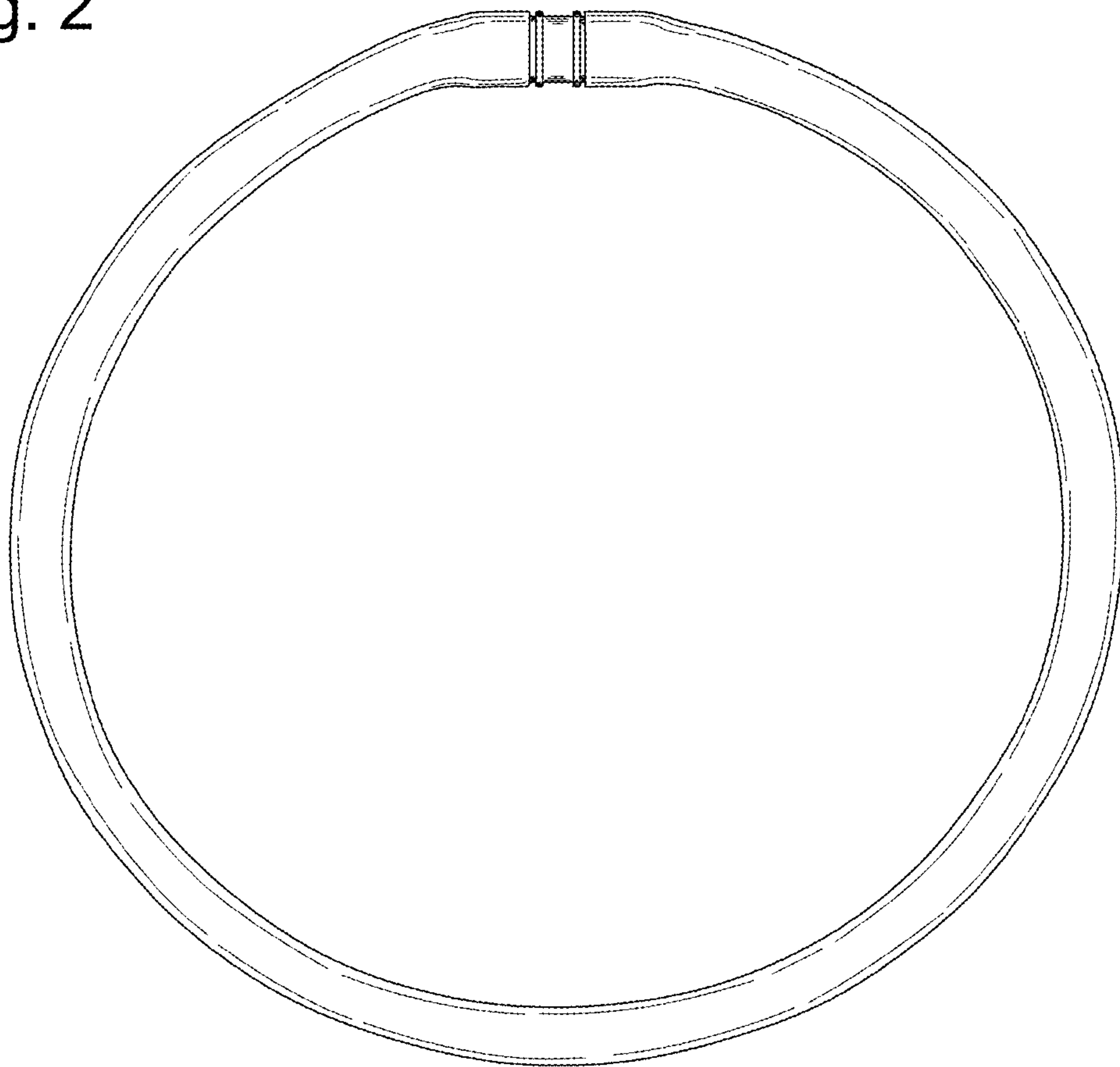

Fig. 3



Fig. 4

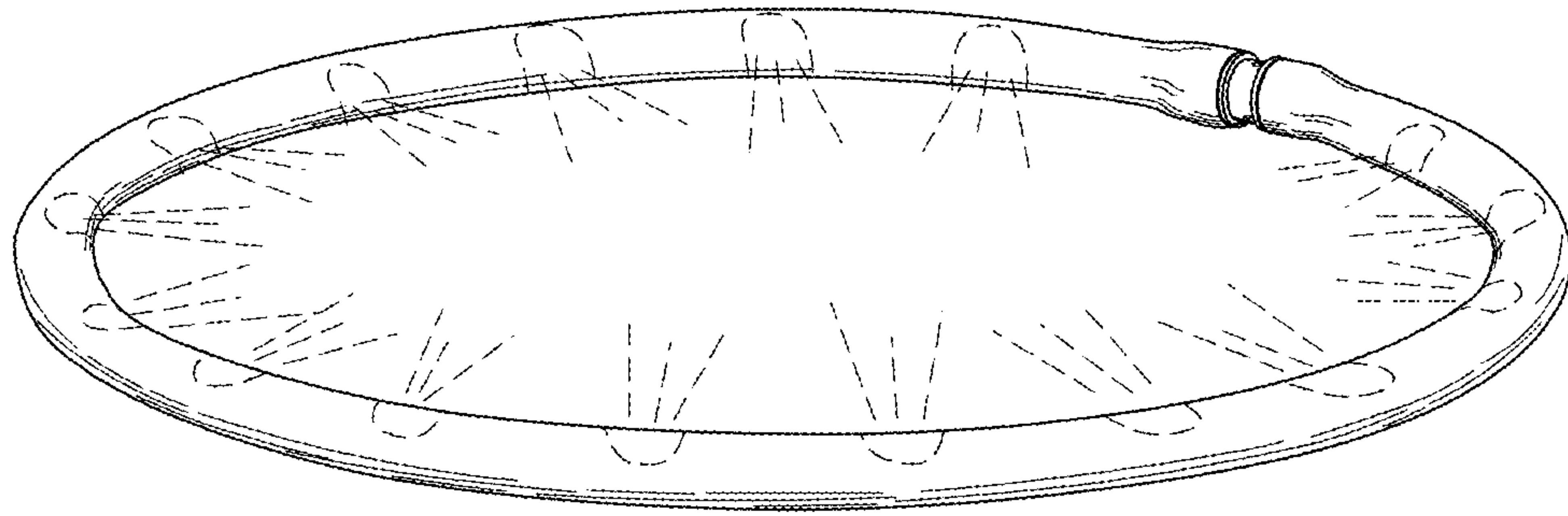

Fig. 5

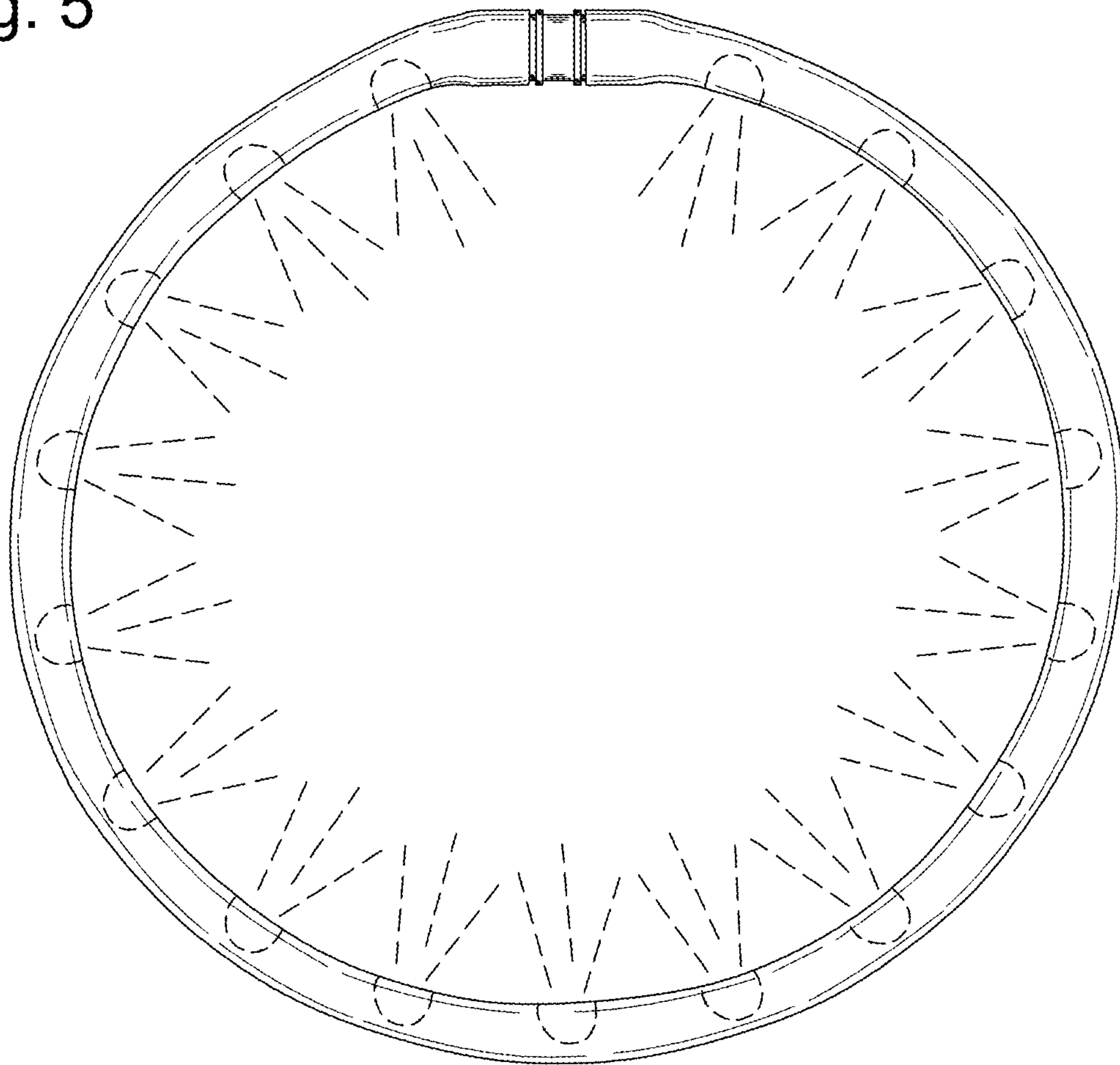

Fig. 6

