



US00D775249S

(12) **United States Design Patent**
Furujo et al.

(10) **Patent No.:** **US D775,249 S**

(45) **Date of Patent:** **** Dec. 27, 2016**

(54) **INNER NOZZLE FOR PLASMA TORCH**

(71) Applicant: **Koike Sanso Kogyo Co., Ltd.**, Tokyo (JP)

(72) Inventors: **Akira Furujo**, Tokyo (JP); **Ryuji Kobayashi**, Tokyo (JP); **Masahiro Mogi**, Tokyo (JP)

(73) Assignee: **KOIKE SANSO KOGYO CO., LTD.**, Edogawa-ku, Tokyo (JP)

(**) Term: **15 Years**

(21) Appl. No.: **29/541,116**

(22) Filed: **Sep. 30, 2015**

(30) **Foreign Application Priority Data**

Apr. 1, 2015 (JP) 2015-007347
Apr. 1, 2015 (JP) 2015-007351

(51) **LOC (10) Cl.** **15-09**

(52) **U.S. Cl.**
USPC **D15/144**

(58) **Field of Classification Search**
USPC D8/14, 14.1, 29.1, 30; D15/122, 144, D15/144.1, 144.2; 219/75, 121.5, 121.45, 219/121.48, 1, 121.51; 313/231.41
See application file for complete search history.

(56) **References Cited**

U.S. PATENT DOCUMENTS

D365,345 S * 12/1995 Carkhuff D15/144
5,747,767 A * 5/1998 Severance H05H 1/28
219/121.48
5,893,985 A * 4/1999 Luo B23K 10/00
219/121.48

5,965,040 A * 10/1999 Luo B23K 10/00
219/121.48
6,169,264 B1 * 1/2001 Marhic H05H 1/34
219/121.48
D446,231 S * 8/2001 Kuraoka D15/144

(Continued)

Primary Examiner — Patricia Palasik
(74) *Attorney, Agent, or Firm* — Shlesinger, Arkwright & Garvey LLP

(57) **CLAIM**

The ornamental design for the inner nozzle for plasma torch, as shown and described.

DESCRIPTION

FIG. 1 is a side view of an inner nozzle for plasma torch showing our design;
FIG. 2 is a front view thereof;
FIG. 3 is a rear view thereof;
FIG. 4 is a cross-sectional view taken along line 4-4 of FIG. 3;
FIG. 5 is a perspective view thereof;
FIG. 6 is an exploded view of a plasma torch, including an outer nozzle therefor, inner cap, electrode, plasma torch body, and the inner nozzle shown in broken lines for environment only, illustrating the position of the inner nozzle relative to the same and forming no part of the claimed design;
FIG. 7 is a side view of another inner nozzle for plasma torch according to our design;
FIG. 8 is a front view thereof;
FIG. 9 is a rear view thereof;
FIG. 10 is a cross-sectional view taken along line 10-10 of FIG. 9;
FIG. 11 is a perspective view thereof; and,
FIG. 12 is an exploded view of a plasma torch, including an outer nozzle therefor, inner cap, electrode, plasma torch body, and the inner nozzle shown in broken lines for environment only, illustrating the position of the inner nozzle relative to the same and forming no part of the claimed design.

1 Claim, 12 Drawing Sheets

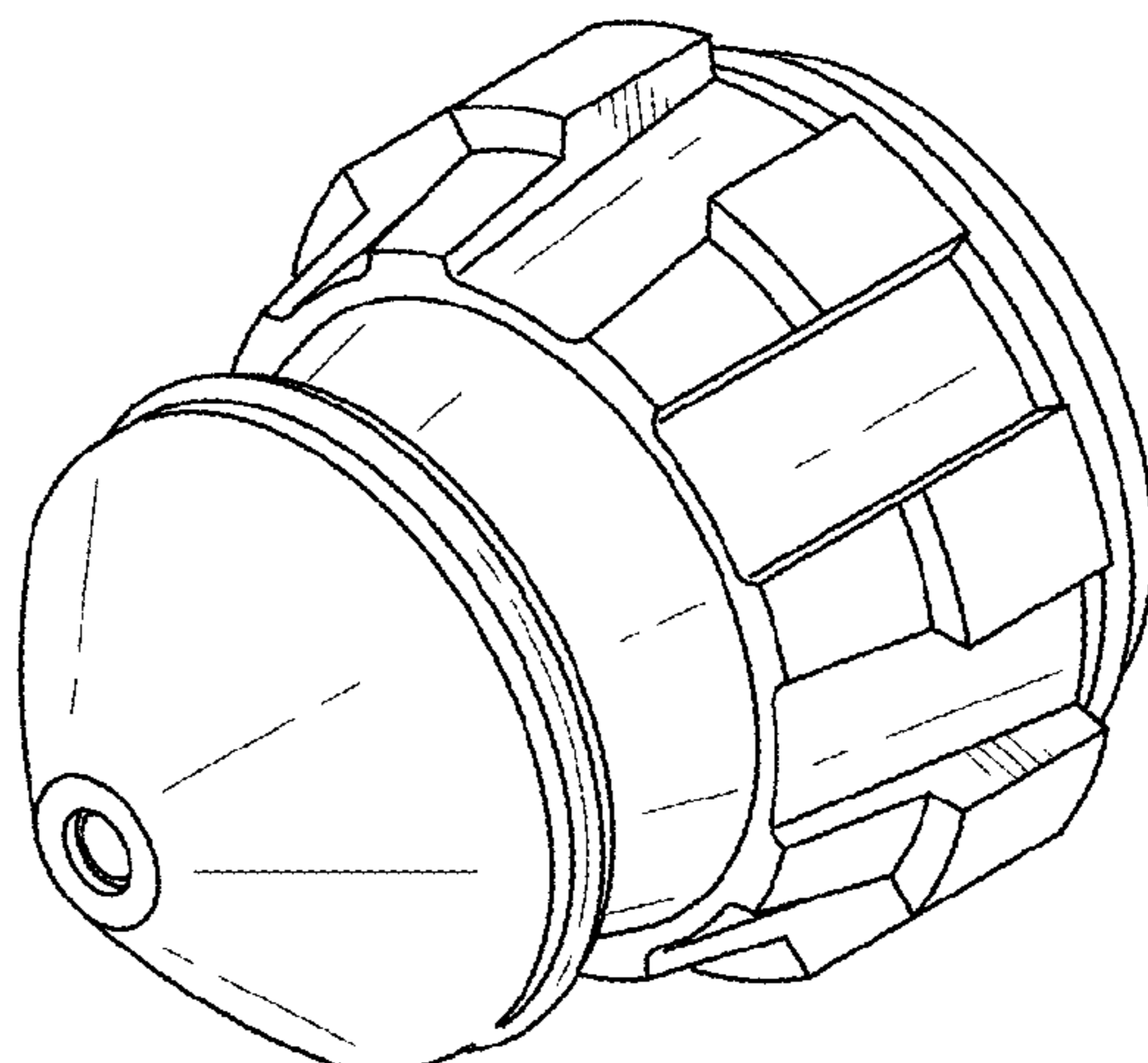
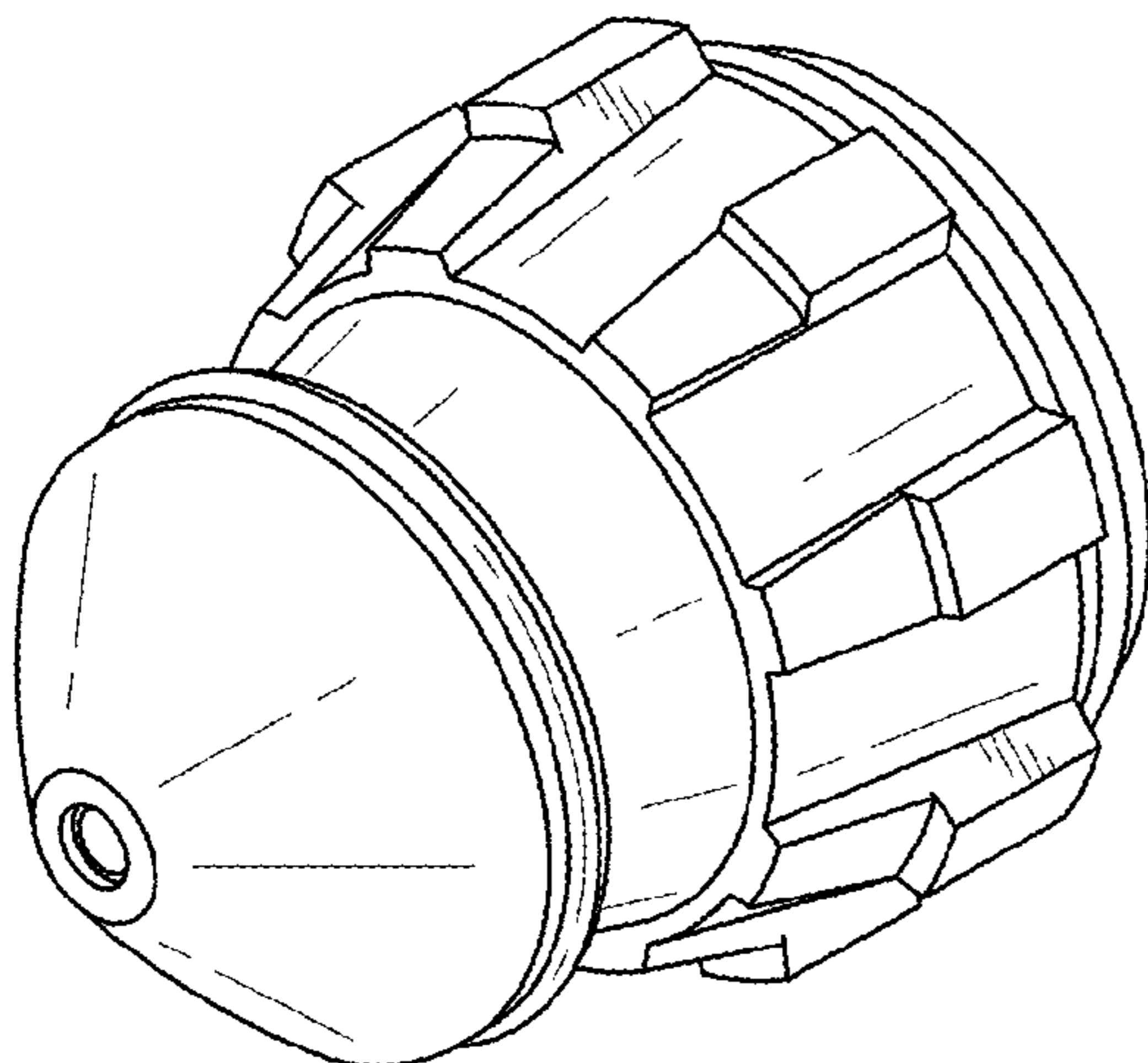

(56)

References Cited

U.S. PATENT DOCUMENTS

D511,663	S *	11/2005	Hewett	D8/30
D519,137	S *	4/2006	Furujo	D15/144
D520,037	S *	5/2006	Furujo	D15/144
D535,674	S *	1/2007	Conway	D15/144
D582,950	S *	12/2008	Yamaguchi	D15/144
D582,951	S *	12/2008	Yamaguchi	D15/144
7,500,590	B2 *	3/2009	Mironescu	B23K 20/007 228/180.5
7,605,340	B2 *	10/2009	Duan	H05H 1/34 219/121.49
7,737,383	B2 *	6/2010	Hussary	H05H 1/34 219/121.48
7,935,909	B2 *	5/2011	Hussary	H05H 1/34 219/121.48
D654,939	S *	2/2012	Furujo	D15/144
D654,940	S *	2/2012	Furujo	D15/144
8,258,424	B2 *	9/2012	Griffin	B23K 10/006 219/121.48
8,338,740	B2 *	12/2012	Liebold	H05H 1/28 219/121.5
8,389,887	B2 *	3/2013	Liebold	B23K 9/296 219/121.49
D702,272	S *	4/2014	Furujo	D15/144
8,710,397	B2 *	4/2014	Jehnert	H05H 1/34 219/119
9,073,141	B2 *	7/2015	Laurisch	H05H 1/34
9,079,265	B2 *	7/2015	Reinke	B23K 9/32
9,101,041	B2 *	8/2015	Reinke	H05H 1/34
9,204,526	B2 *	12/2015	Laurisch	H05H 1/34
2005/0082263	A1 *	4/2005	Koike	H05H 1/28 219/121.49
2010/0264120	A1 *	10/2010	Reinke	H05H 1/34 219/121.5

* cited by examiner

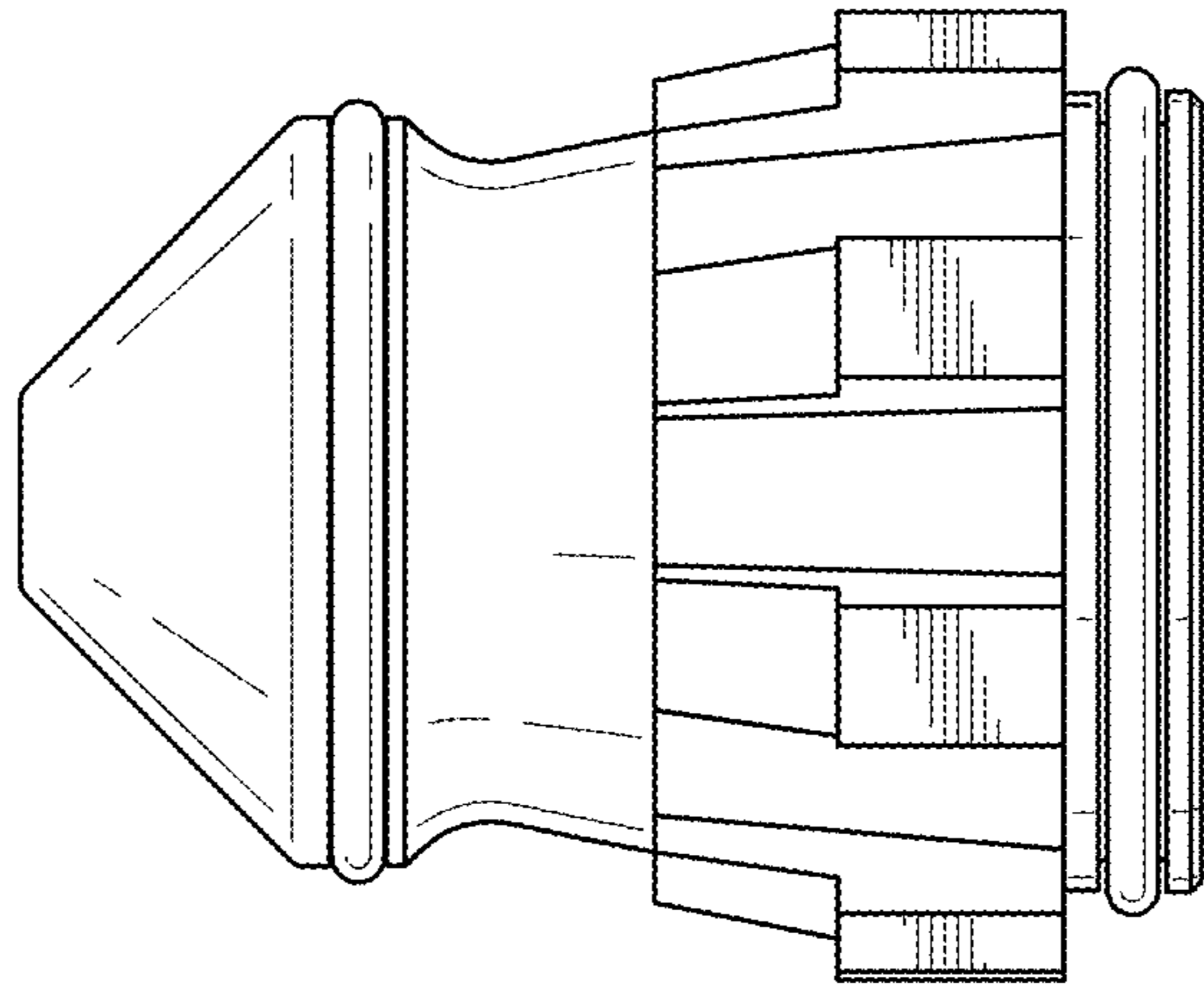

FIG. 1

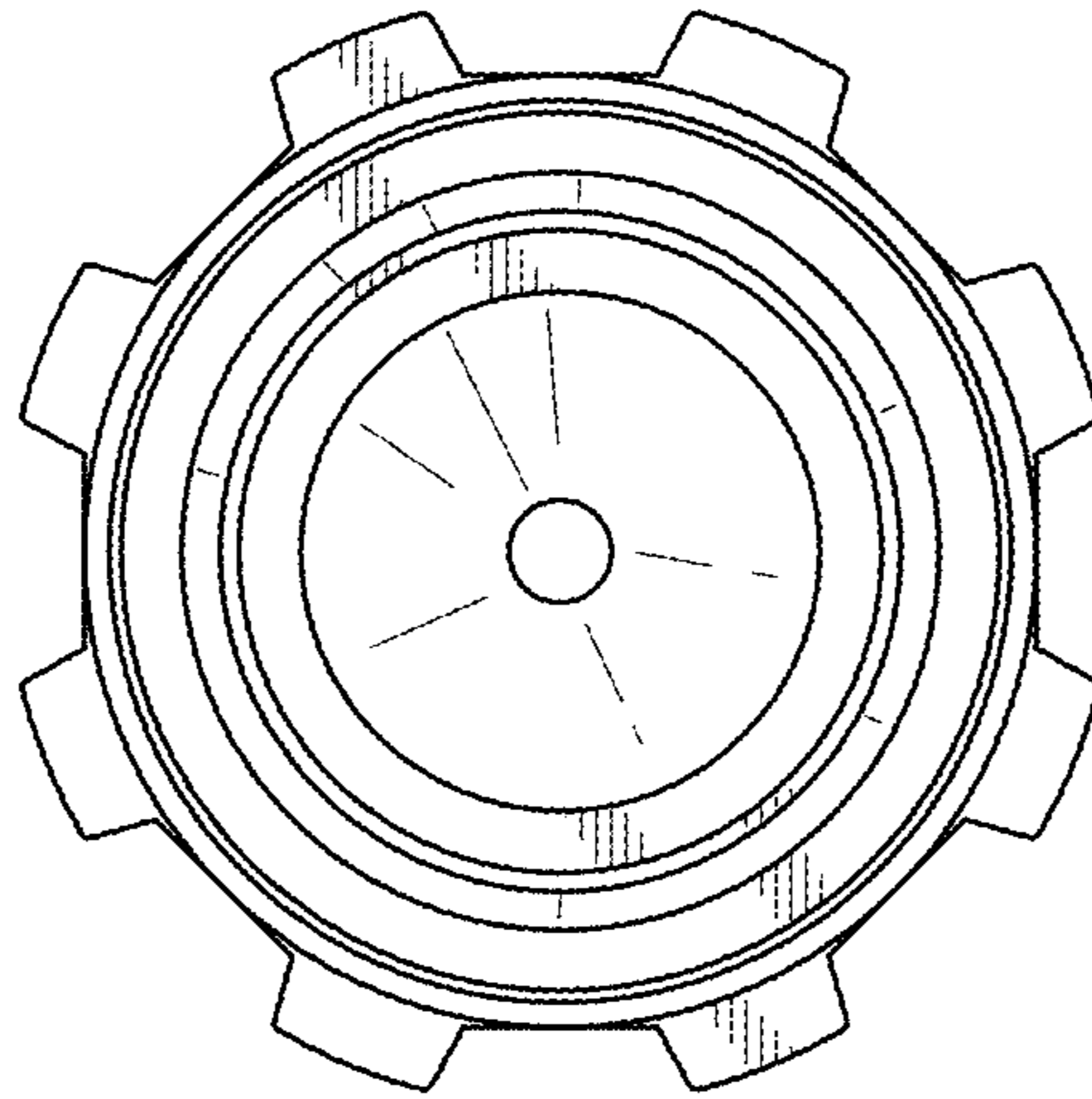

FIG. 2

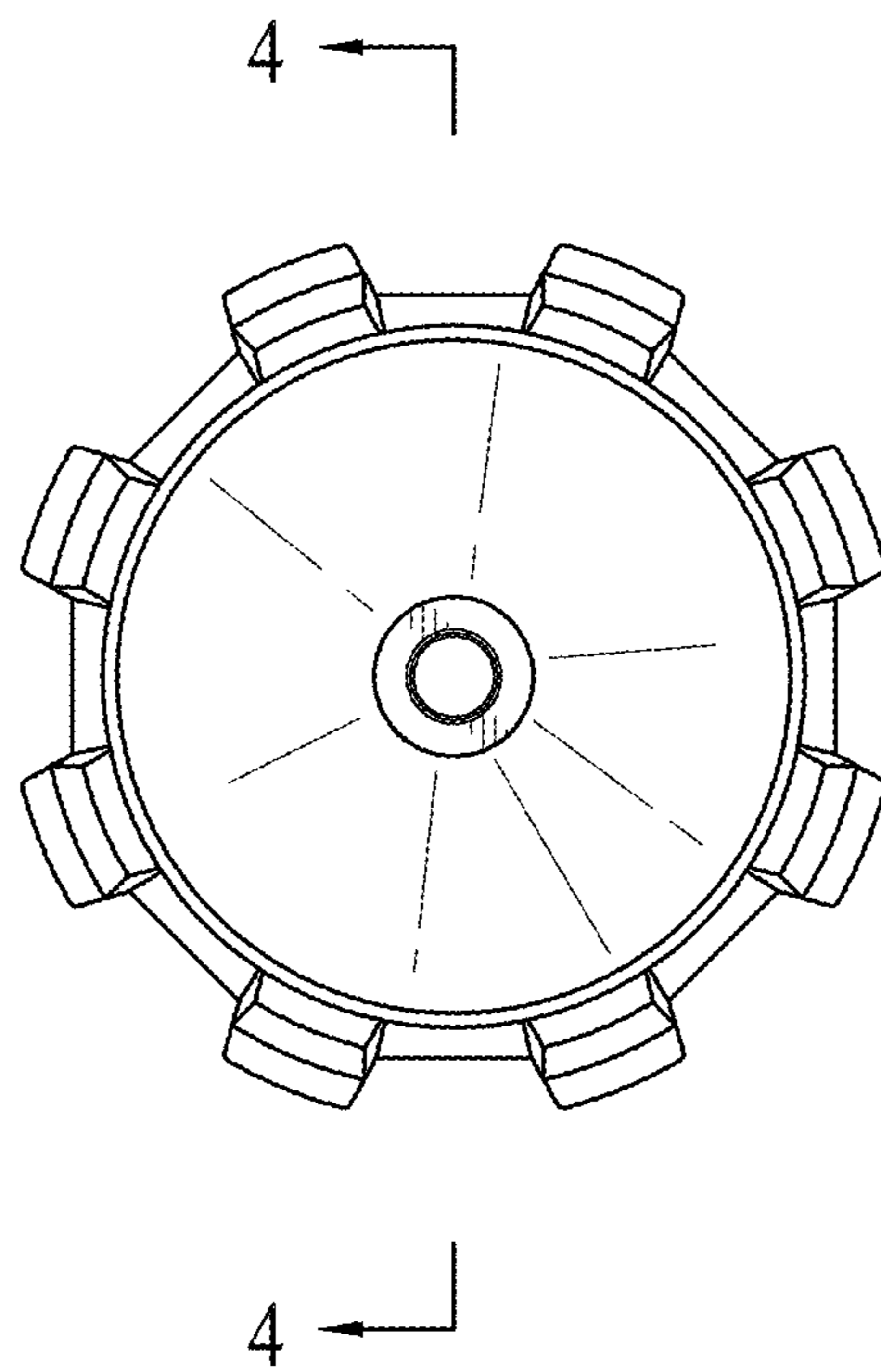

FIG. 3

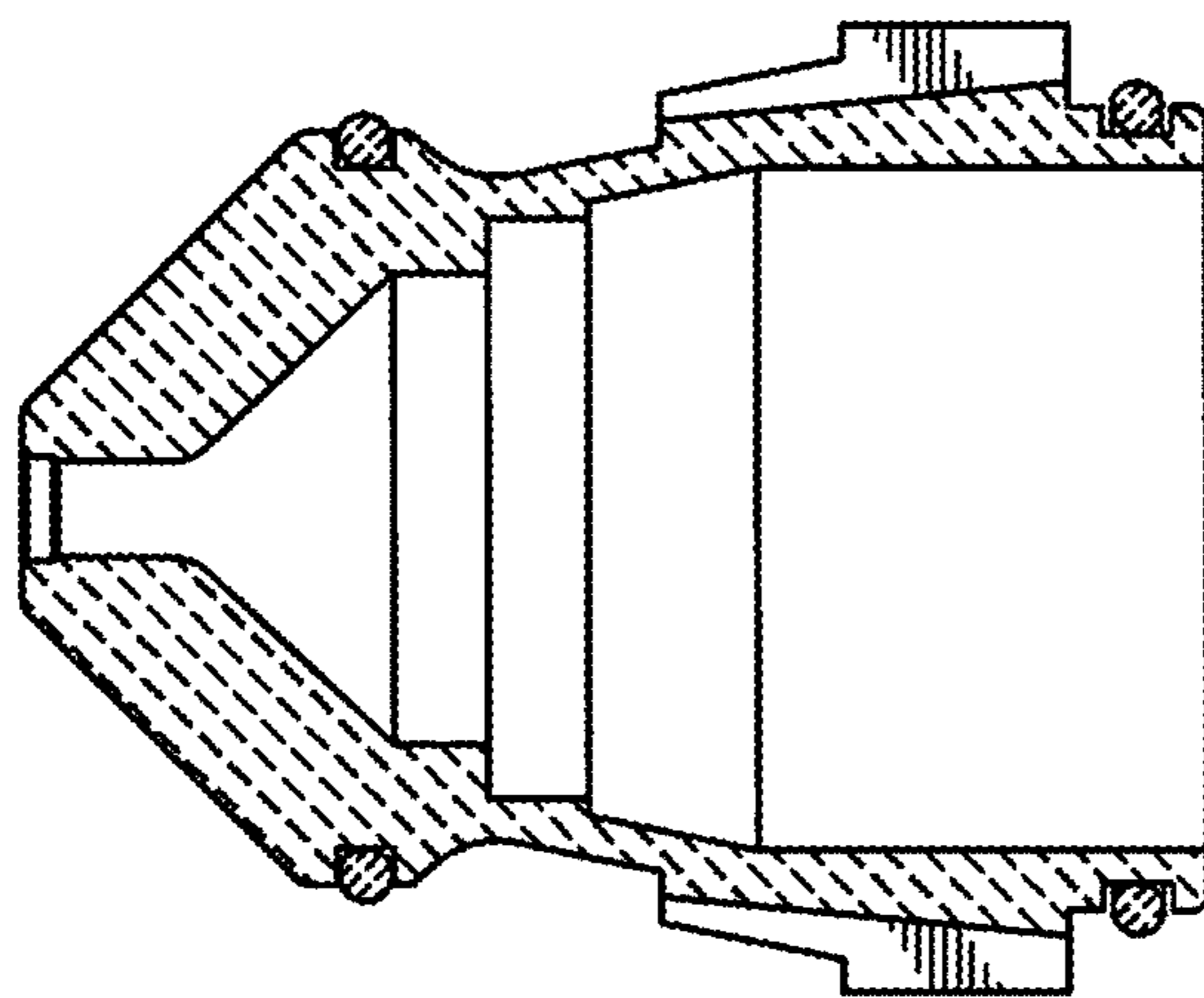

FIG. 4

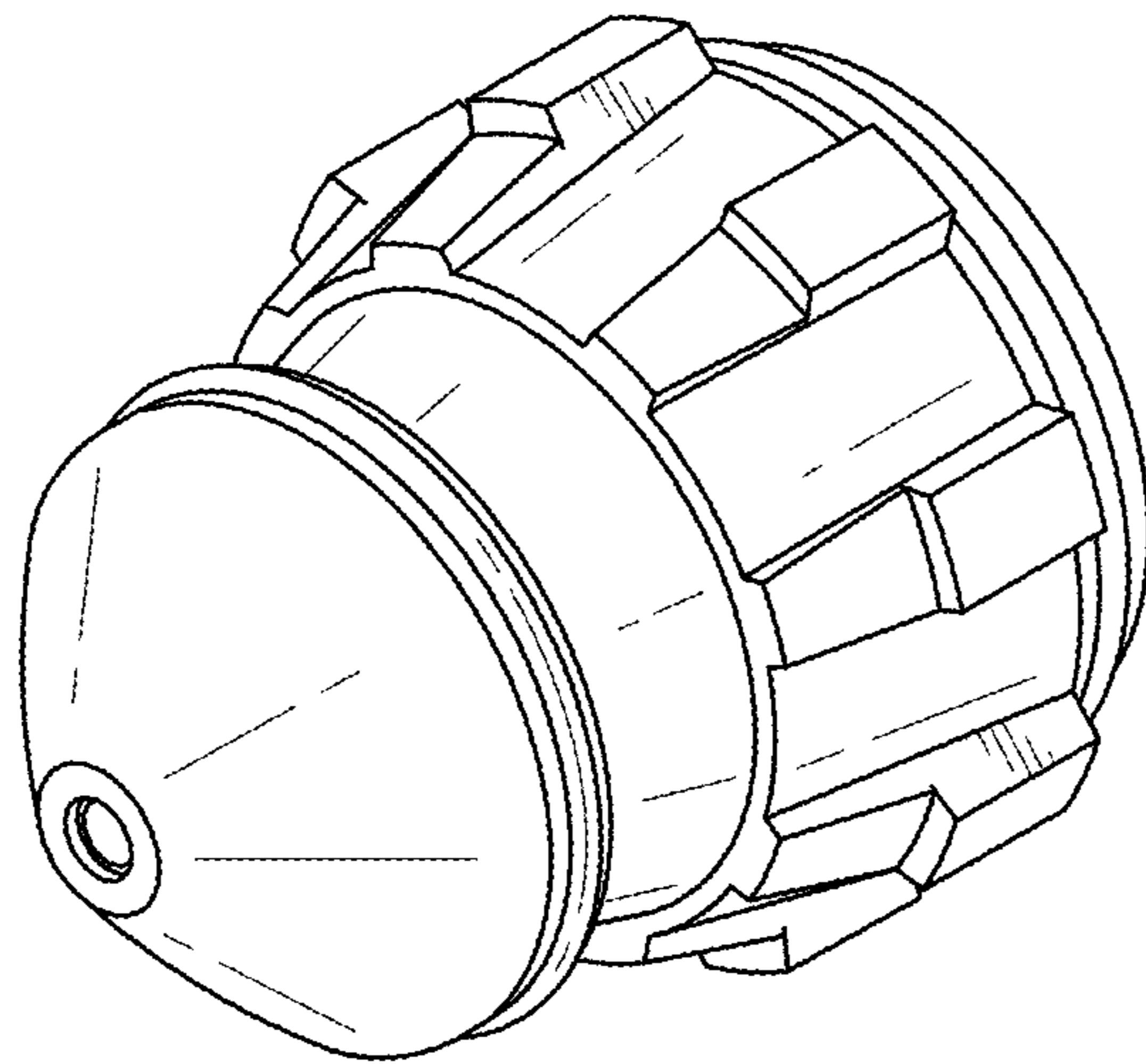

FIG. 5

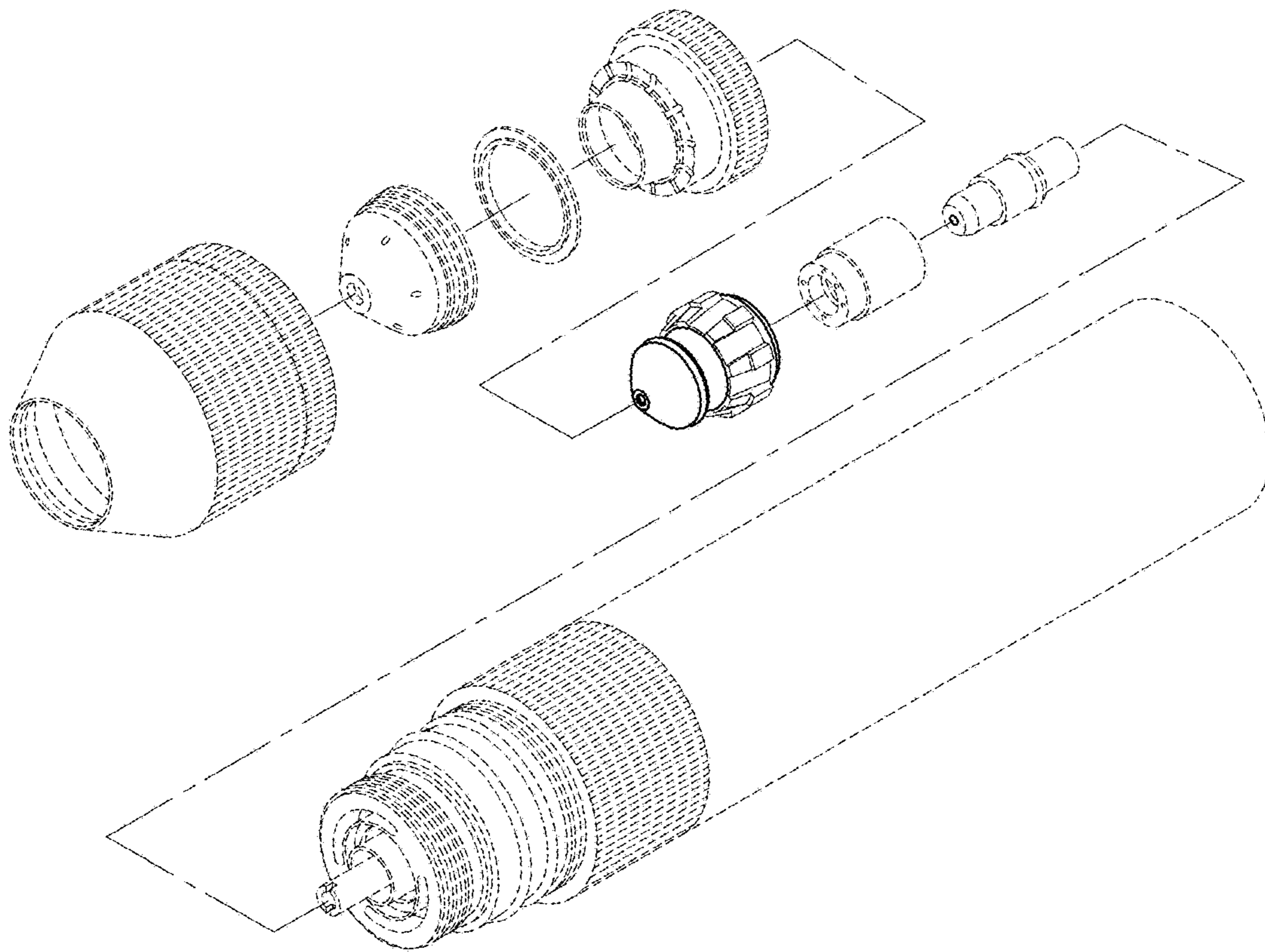

FIG. 6

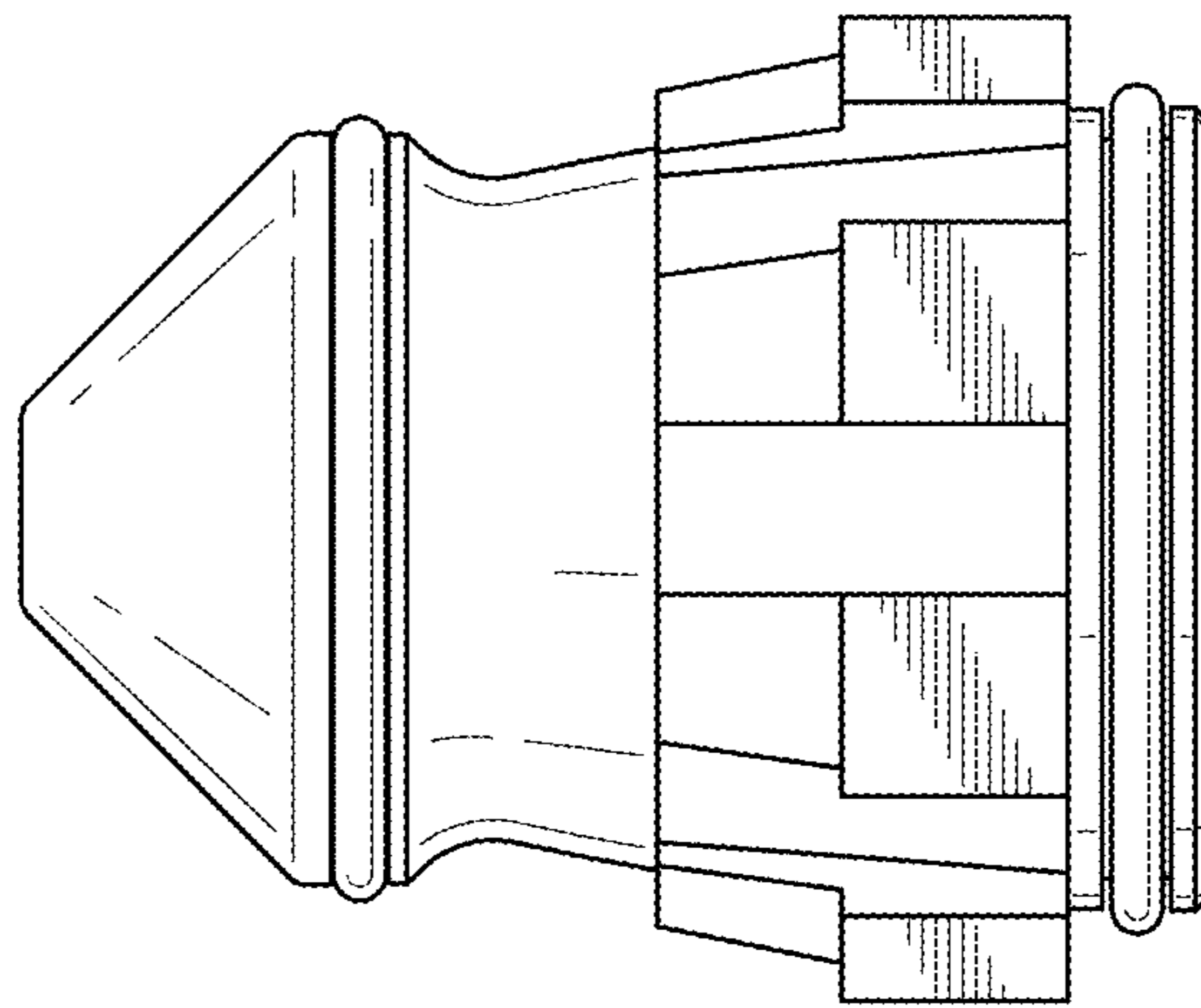

FIG. 7

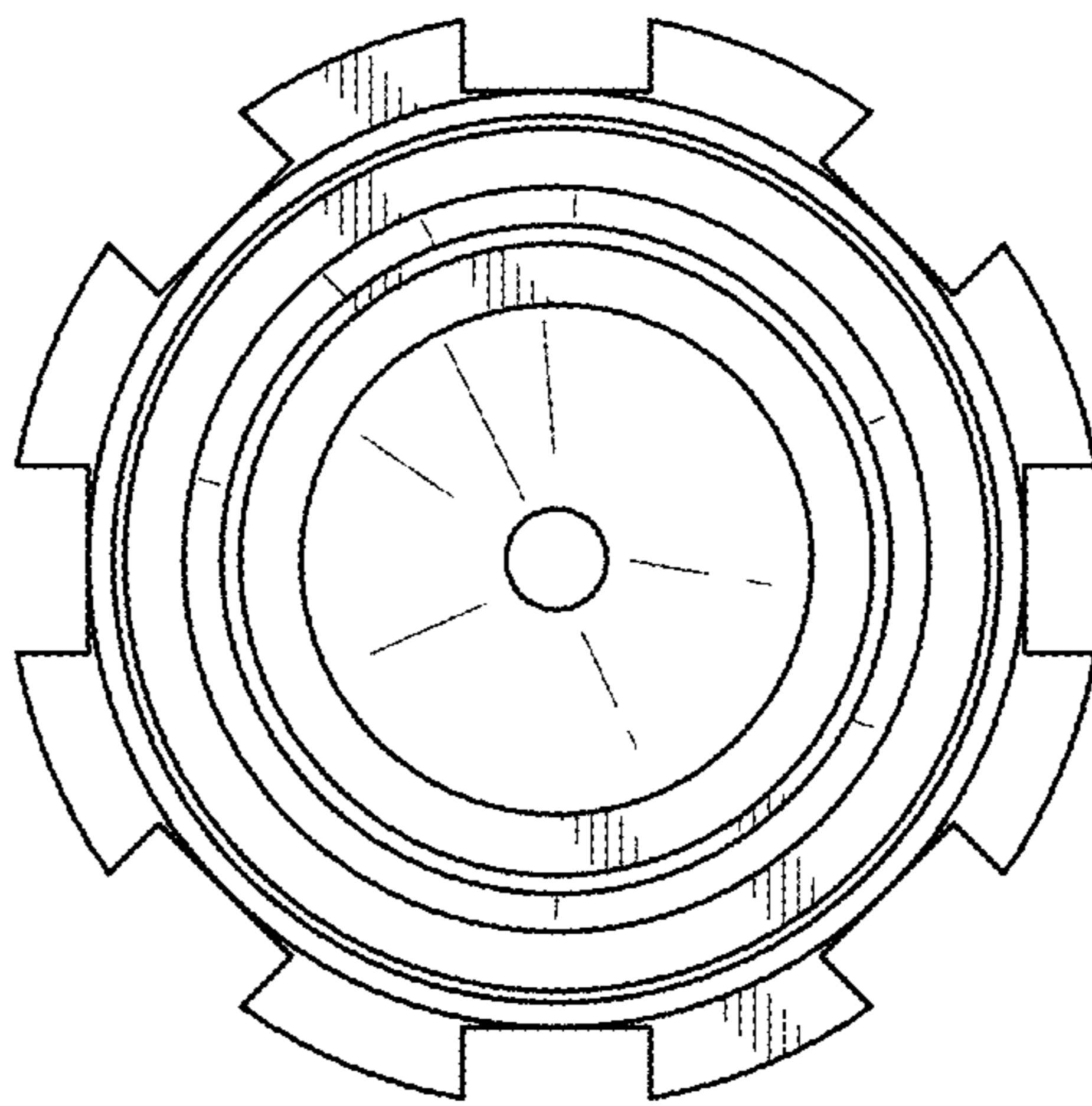

FIG. 8

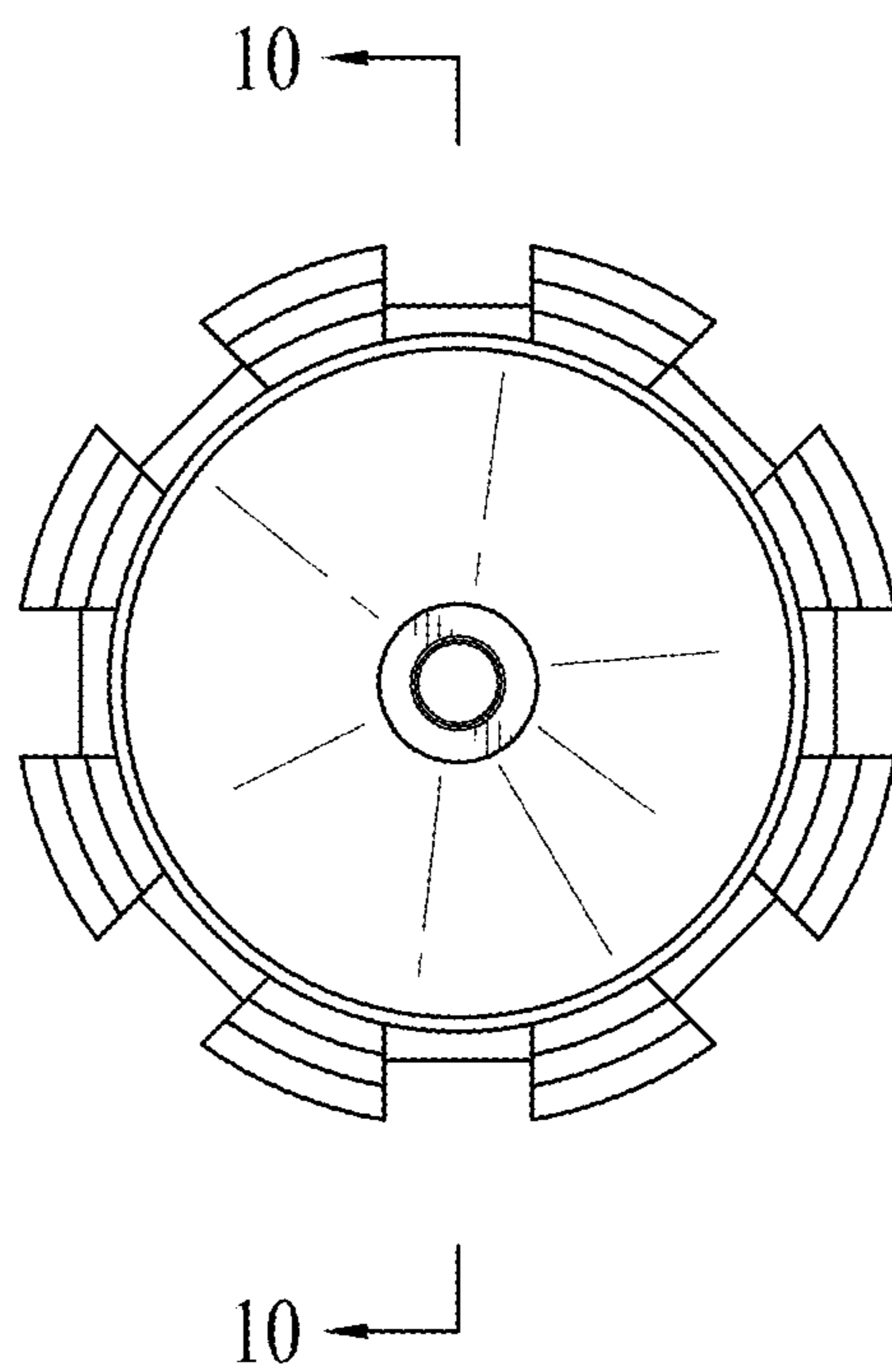

FIG. 9

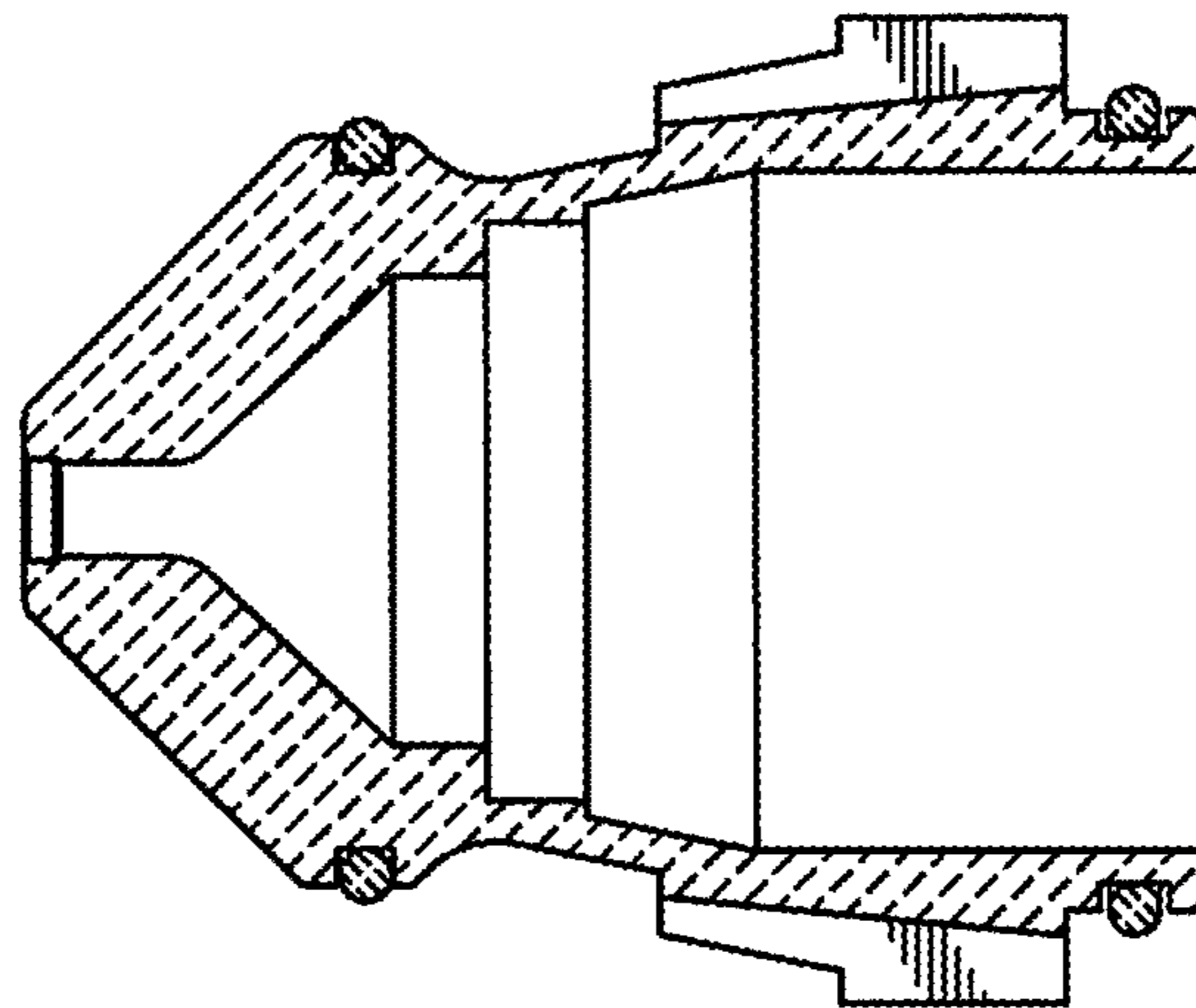

FIG. 10

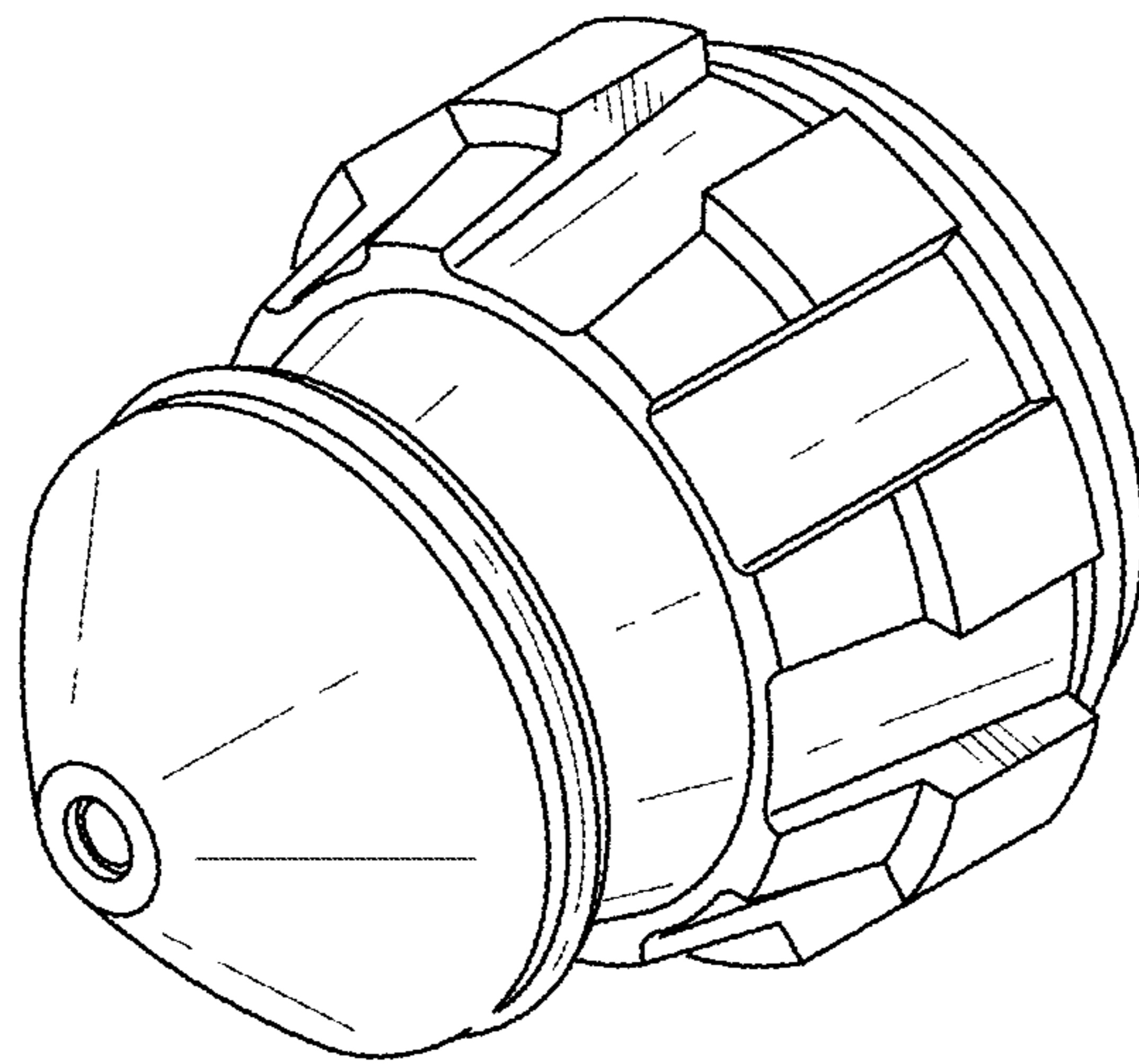

FIG. 11

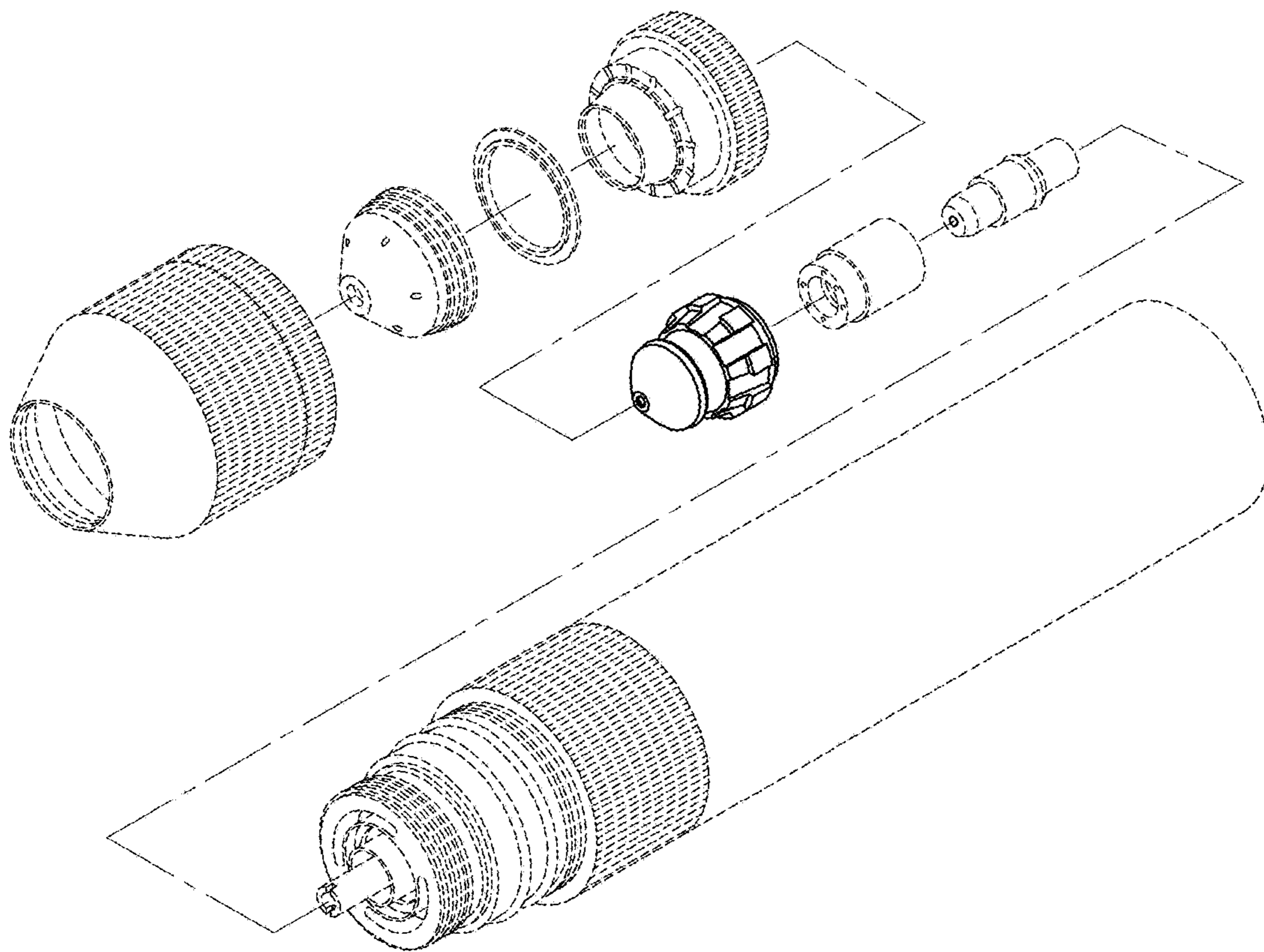

FIG. 12