



US00D775102S

(12) **United States Design Patent**
Kondo et al.

(10) **Patent No.:** **US D775,102 S**

(45) **Date of Patent:** **** Dec. 27, 2016**

(54) **SIGNAL RELAY DEVICE**

(71) Applicant: **MITSUBISHI ELECTRIC CORPORATION**, Tokyo (JP)

(72) Inventors: **Atsushi Kondo**, Tokyo (JP); **Jun Shibuya**, Tokyo (JP); **Takayuki Miyazaki**, Tokyo (JP)

(73) Assignee: **Mitsubishi Electric Corporation**, Tokyo (JP)

(**) Term: **15 Years**

(21) Appl. No.: **29/554,956**

(22) Filed: **Feb. 17, 2016**

(30) **Foreign Application Priority Data**

Aug. 26, 2015 (JP) 2015-018734

(51) **LOC (10) Cl.** **14-03**

(52) **U.S. Cl.**
USPC **D14/155**; D13/159; D14/358

(58) **Field of Classification Search**
USPC D13/110, 123, 133, 154, 158-160, 173, D13/184, 199; D14/137, 155, 358
CPC H01R 13/66; H01R 12/00; H01R 3/06; H01R 4/32; H01R 4/36; H01R 4/40; H01R 4/60; H01R 4/64; H01R 4/66; H01R 11/09; H01R 11/12; H01R 13/52; H01H 9/54; H01H 9/00; H01H 9/02; H01H 67/02; H01H 51/00; H01H 51/22; H01H 47/00; H01H 47/02; H01H 3/00; H01J 5/00; B65D 59/06

See application file for complete search history.

(56) **References Cited**

U.S. PATENT DOCUMENTS

D370,465	S	*	6/1996	Yee	D13/159
D371,113	S	*	6/1996	Hubbell	D13/160
6,307,153	B2	*	10/2001	Imoto	174/50
D605,119	S	*	12/2009	Pape	D13/123
D605,120	S	*	12/2009	Pape	D13/123
D700,896	S	*	3/2014	Shimamoto	D13/159
D739,353	S	*	9/2015	Mielnik	D13/123
D758,365	S	*	6/2016	Shimano	D14/358

* cited by examiner

Primary Examiner — Thomas Johannes

Assistant Examiner — Shawn T Gingrich

(74) *Attorney, Agent, or Firm* — Studebaker & Brackett PC

(57) **CLAIM**

The ornamental design for a signal relay device, as shown and described.

DESCRIPTION

FIG. 1 is a front perspective view of the front, left, and bottom sides of signal relay device showing our new design; FIG. 2 is a rear perspective view of the rear, right, and top sides;

FIG. 3 is a front view thereof;

FIG. 4 is a rear view thereof;

FIG. 5 is a left side view thereof;

FIG. 6 is a right side view thereof;

FIG. 7 is a top view thereof; and,

FIG. 8 is a bottom view thereof.

The broken lines shown represent unclaimed subject matter of the signal relay device and form no part of the claimed design.

1 Claim, 7 Drawing Sheets

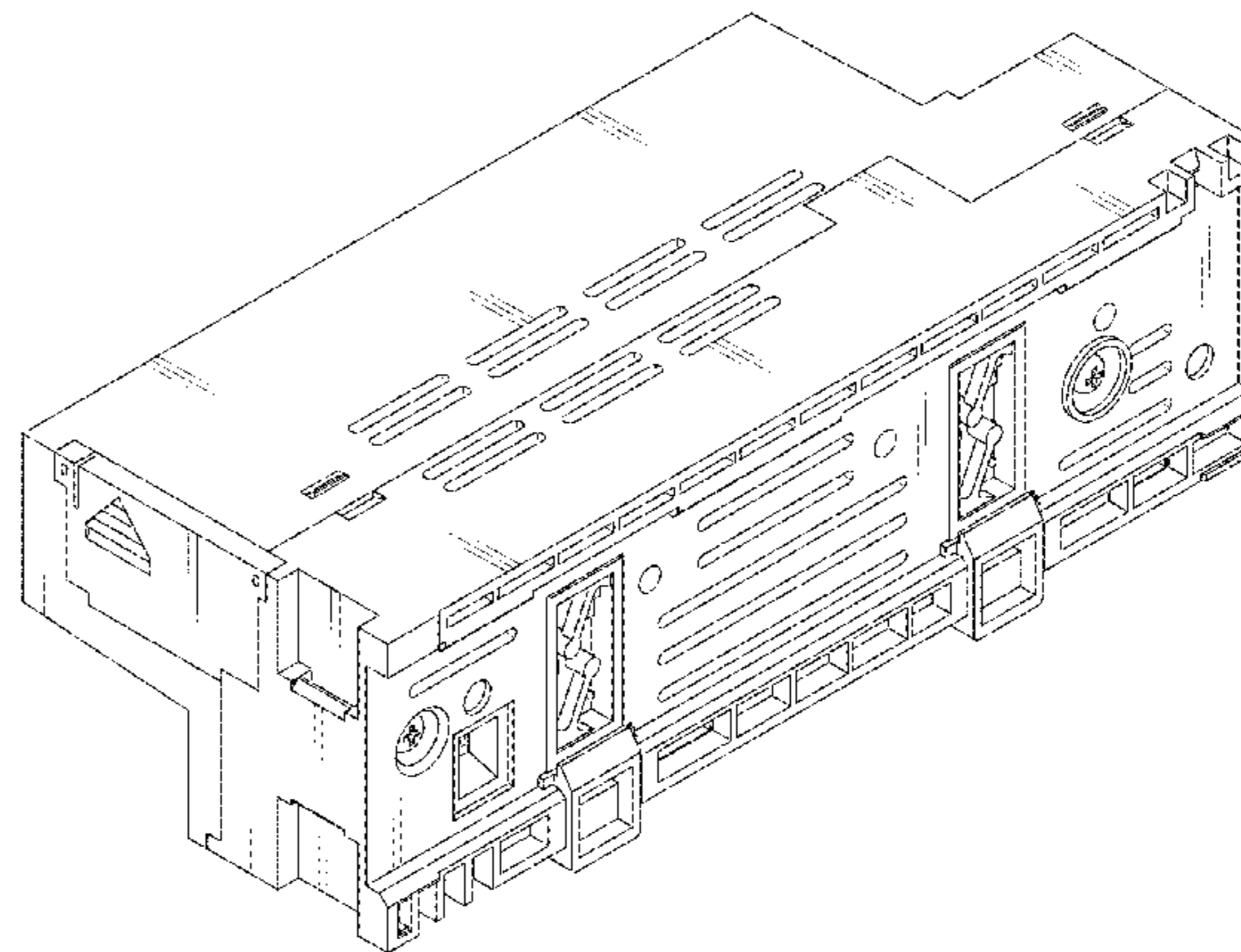
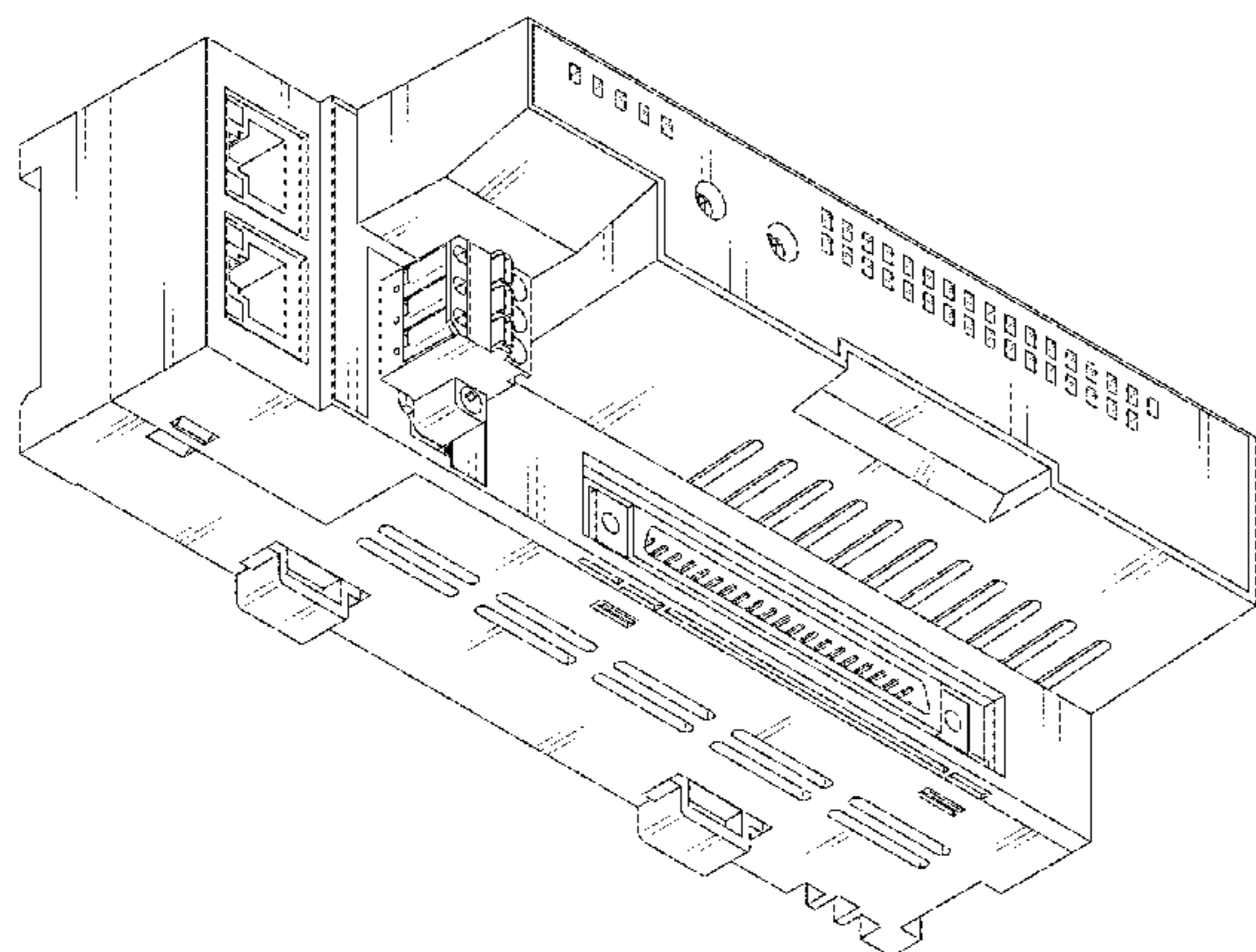

Fig. 1

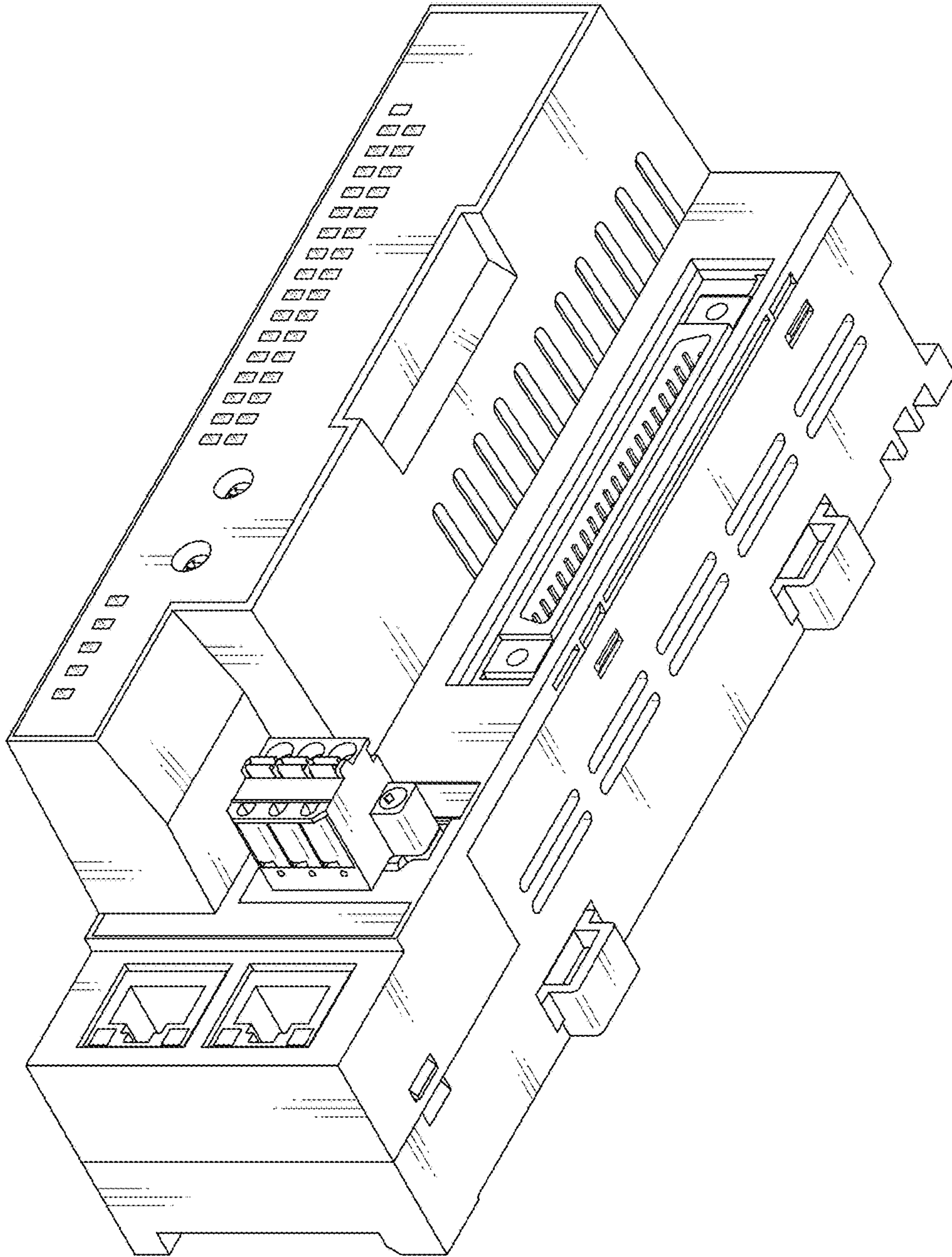

Fig. 2

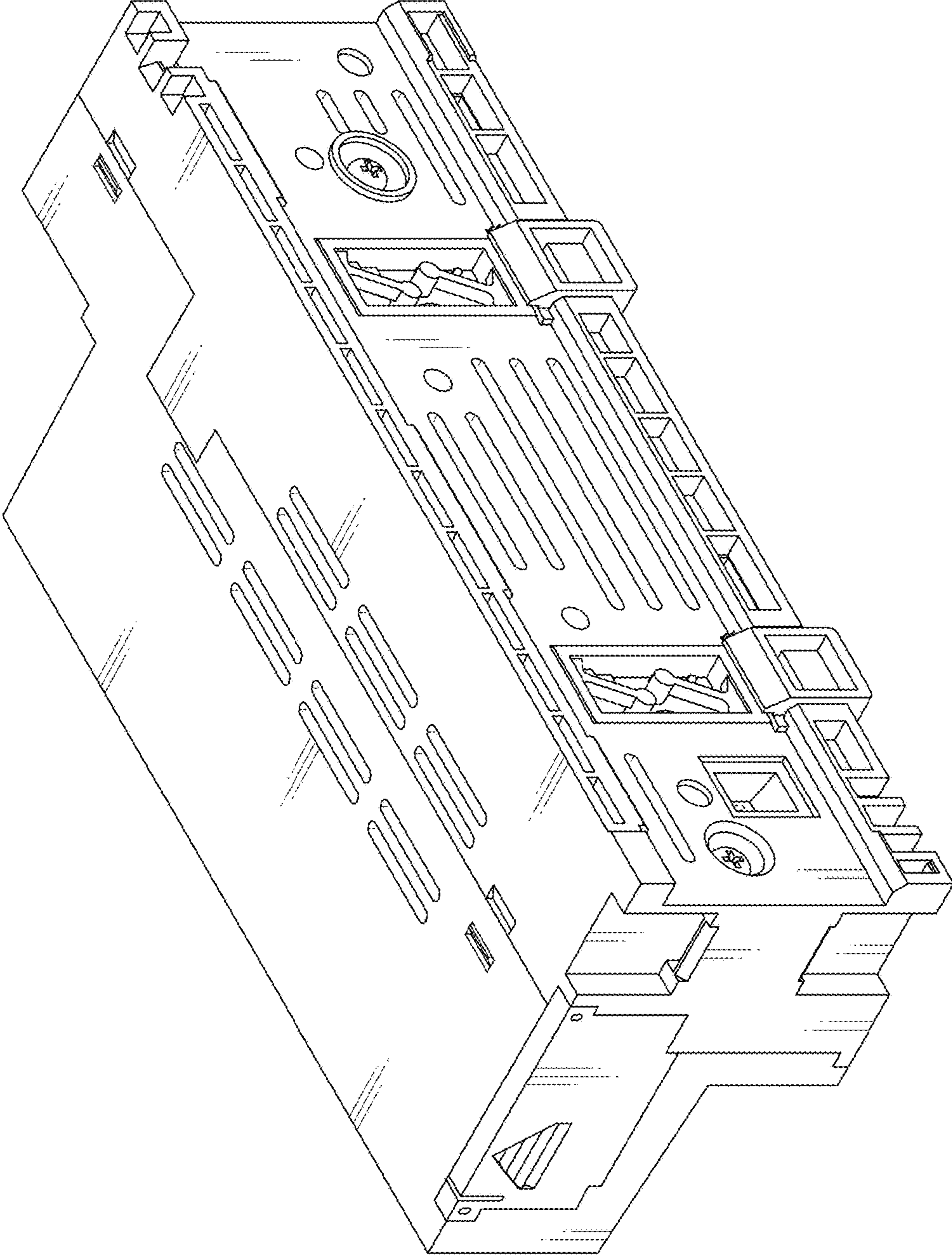

Fig. 3

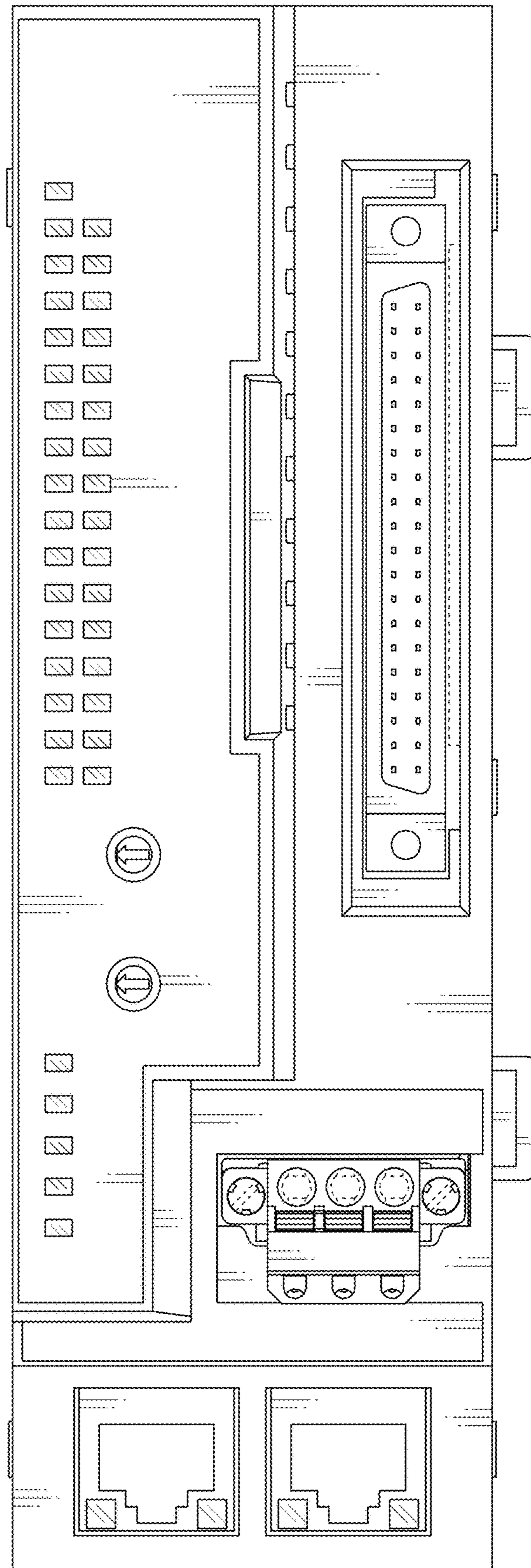

Fig. 4

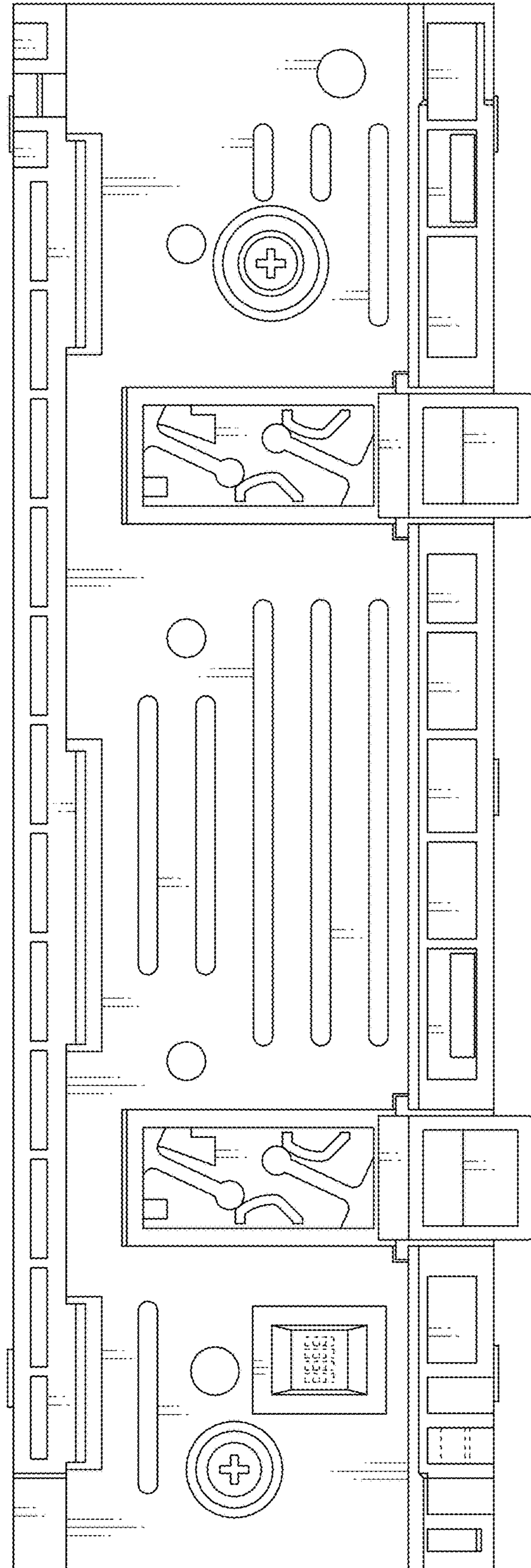

Fig. 6

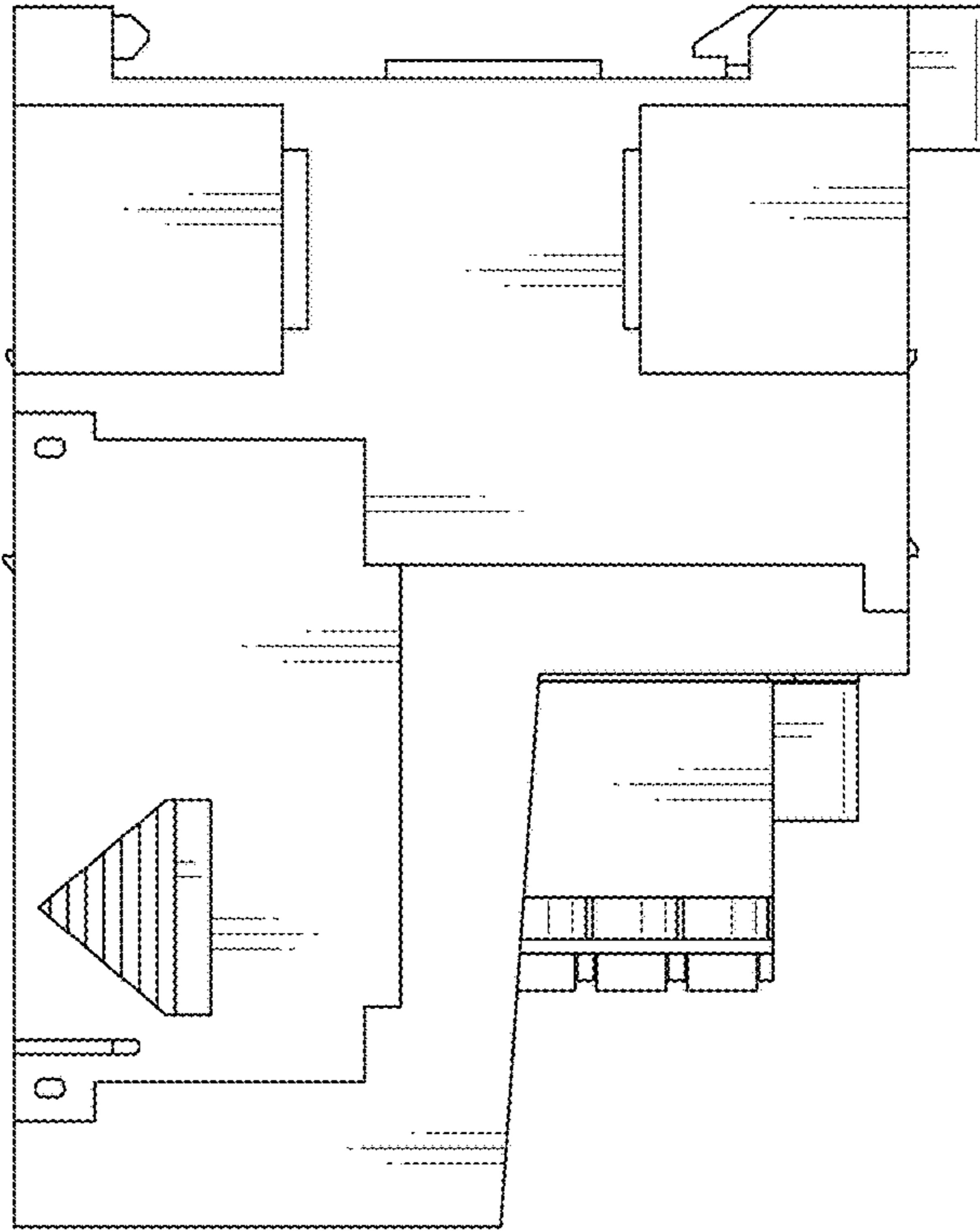

Fig. 5

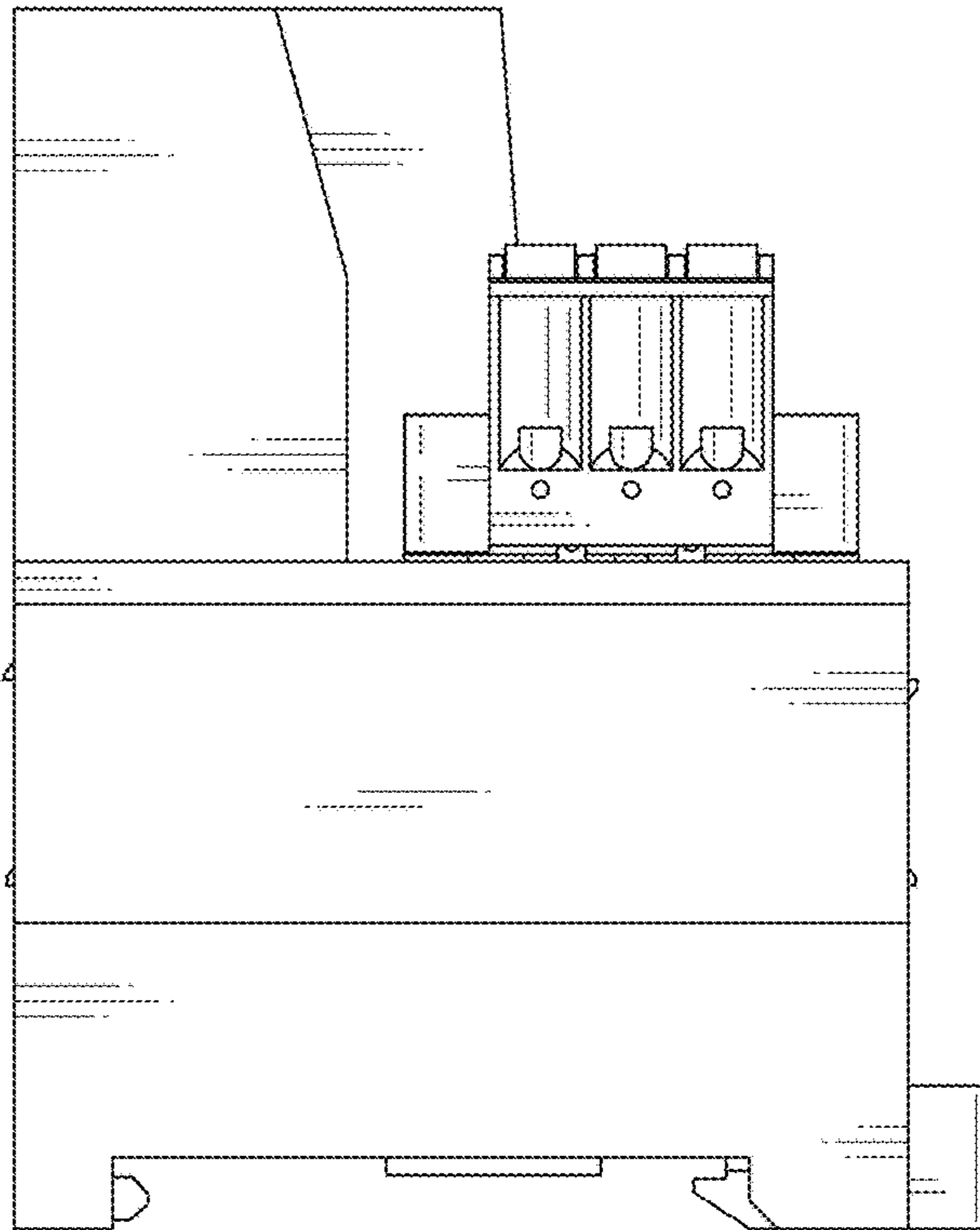

Fig. 7

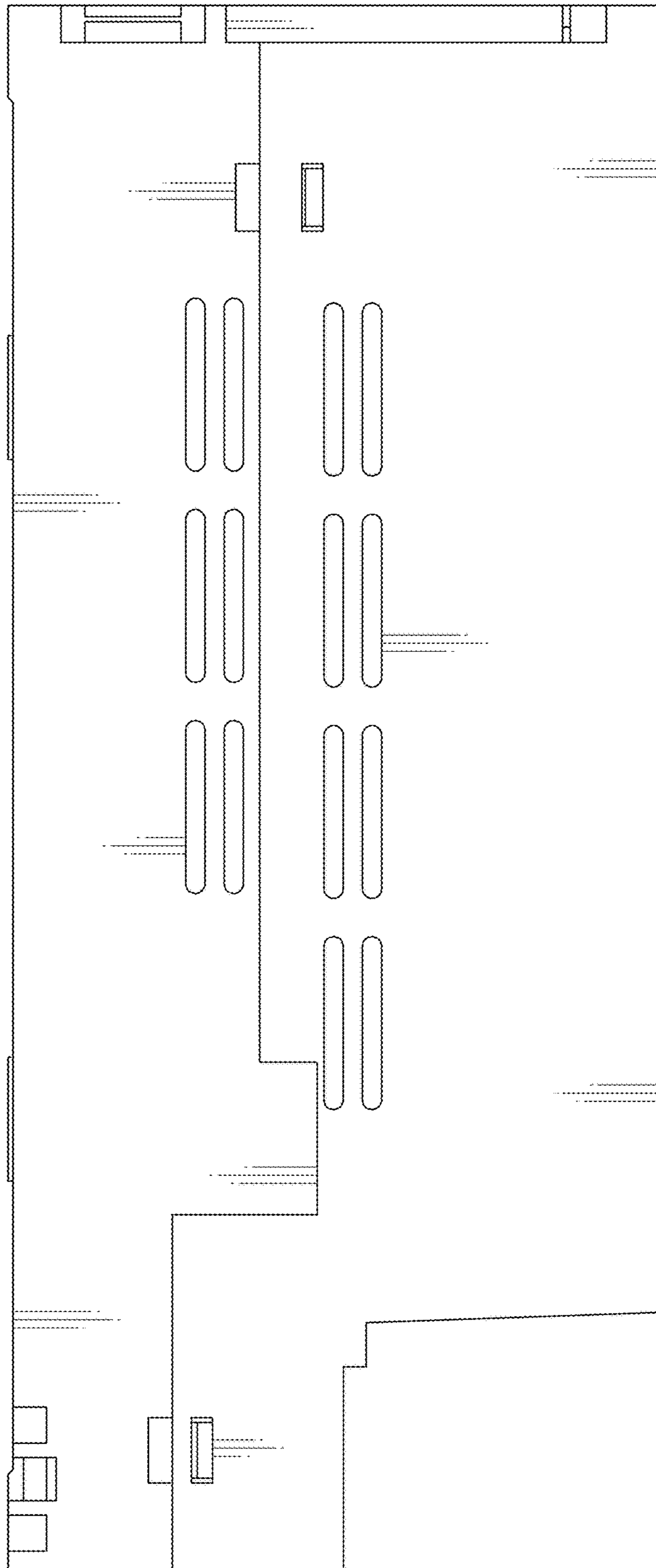

Fig. 8

