



US00D775069S

(12) **United States Design Patent** (10) **Patent No.:** **US D775,069 S**  
**Hou** (45) **Date of Patent:** **\*\* Dec. 27, 2016**

(54) **PHOTOVOLTAIC TILE**  
(71) Applicant: **Shengyue Hou**, Fuyang (CN)  
(72) Inventor: **Shengyue Hou**, Fuyang (CN)  
(73) Assignee: **ZHEJIANG HEDA SOLAR TECHNOLOGY CO., LTD.**, Fuyang (CN)  
(\*\*) Term: **14 Years**

(21) Appl. No.: **29/496,557**  
(22) Filed: **Jul. 15, 2014**

(30) **Foreign Application Priority Data**

Jun. 23, 2014 (EM) ..... 002488122

(51) **LOC (10) Cl.** ..... **13-02**  
(52) **U.S. Cl.**  
USPC ..... **D13/102**

(58) **Field of Classification Search**  
USPC ..... D13/102, 103, 104, 107, 110, 119, 184, D13/199; 136/244, 245, 251, 256, 258, 136/291; 323/906; 126/569, 571, 600, 126/621, 623, 680, 906  
CPC ..... Y02E 10/50; Y02E 10/544; H01L 31/042  
See application file for complete search history.

(56) **References Cited**

**U.S. PATENT DOCUMENTS**

D380,441 S \* 7/1997 Fukuhara et al. .... D13/102  
D380,442 S \* 7/1997 Fukuhara et al. .... D13/102  
D384,935 S \* 10/1997 Fukuhara et al. .... D13/102

D389,454 S \* 1/1998 Mori ..... D13/102  
D469,057 S \* 1/2003 Shugar ..... D13/102  
D469,399 S \* 1/2003 Shugar ..... D13/102  
D524,727 S \* 7/2006 Yamashita et al. .... D13/102  
D641,692 S \* 7/2011 Wharram ..... D13/102  
D644,601 S \* 9/2011 Adriani ..... D13/102  
D671,885 S \* 12/2012 Steinau ..... D13/102  
D677,619 S \* 3/2013 Truthseeker et al. .... D13/102  
D694,175 S \* 11/2013 Kannou et al. .... D13/102  
D697,022 S \* 1/2014 Truthseeker et al. .... D13/102  
2009/0126785 A1 \* 5/2009 Yagiura ..... 136/256  
2009/0229657 A1 \* 9/2009 Appadurai ..... 136/252

\* cited by examiner

*Primary Examiner* — Derrick Holland  
*Assistant Examiner* — Jennifer O King

(74) *Attorney, Agent, or Firm* — Law Offices of Steven W. Weinrieb

(57) **CLAIM**

The ornamental design for a photovoltaic tile, as shown and described.

**DESCRIPTION**

FIG. 1 is a rear elevational view of a photovoltaic tile showing my new design;  
FIG. 2 is a left side elevational view thereof;  
FIG. 3 is a front elevational view thereof;  
FIG. 4 is a right side elevational view thereof;  
FIG. 5 is a top plan view thereof;  
FIG. 6 is a bottom plan view thereof; and,  
FIG. 7 is a rear perspective view thereof.  
The broken lines shown represent unclaimed subject matter and form no part of the claimed design.

**1 Claim, 7 Drawing Sheets**

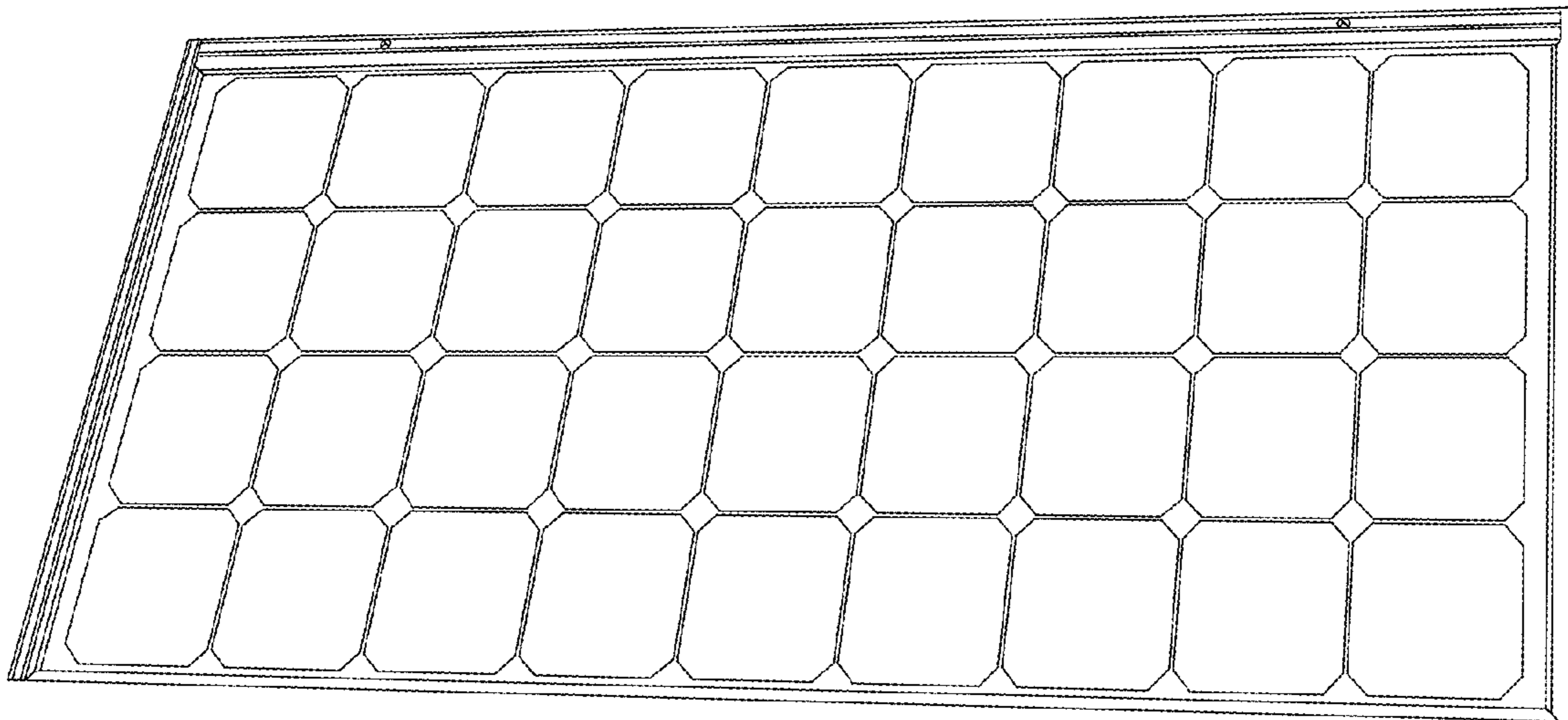

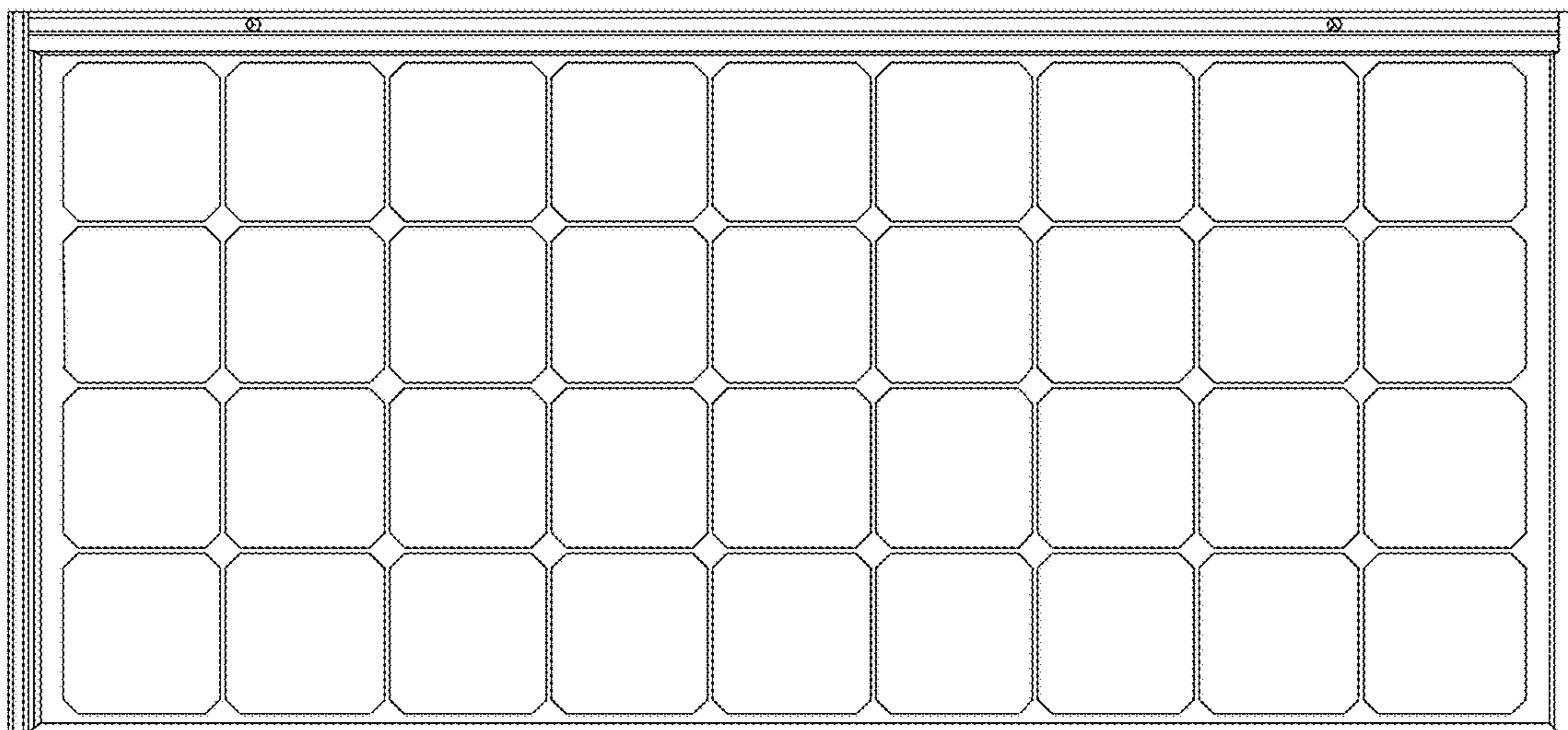

FIG. 1

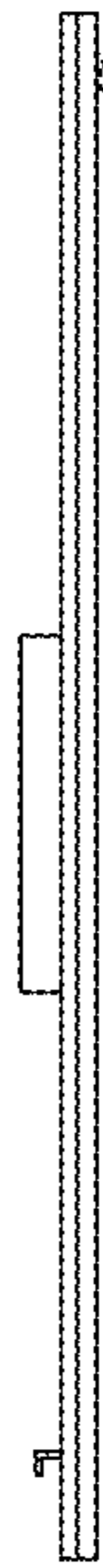

FIG. 2

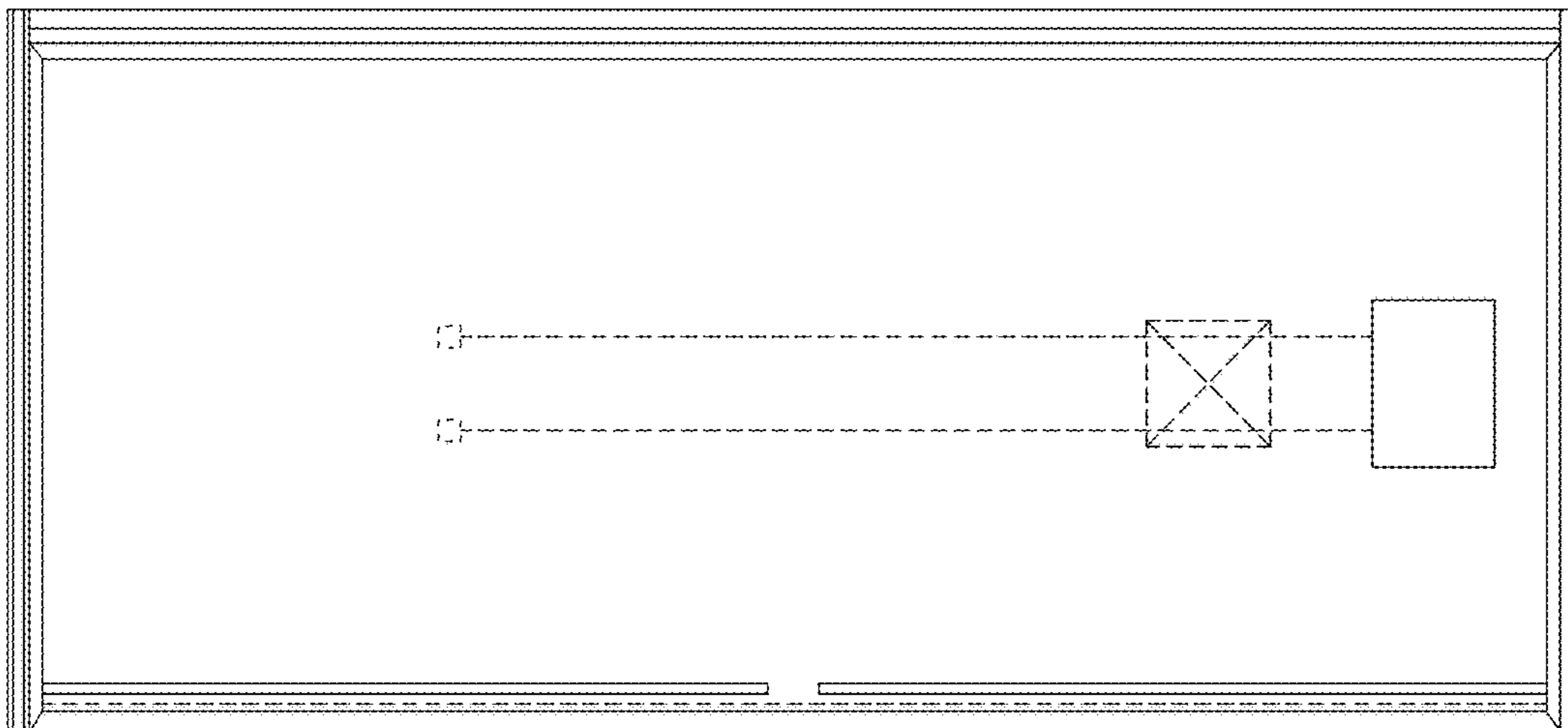

FIG. 3

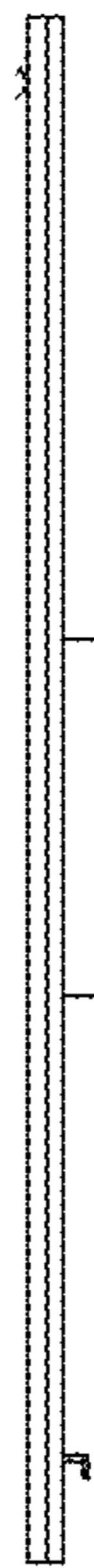

FIG. 4

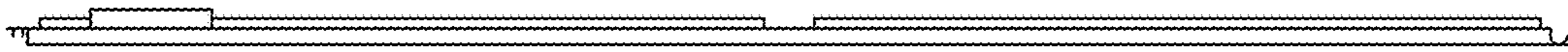

FIG. 5

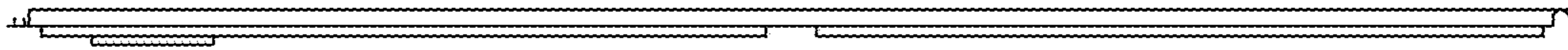

FIG. 6

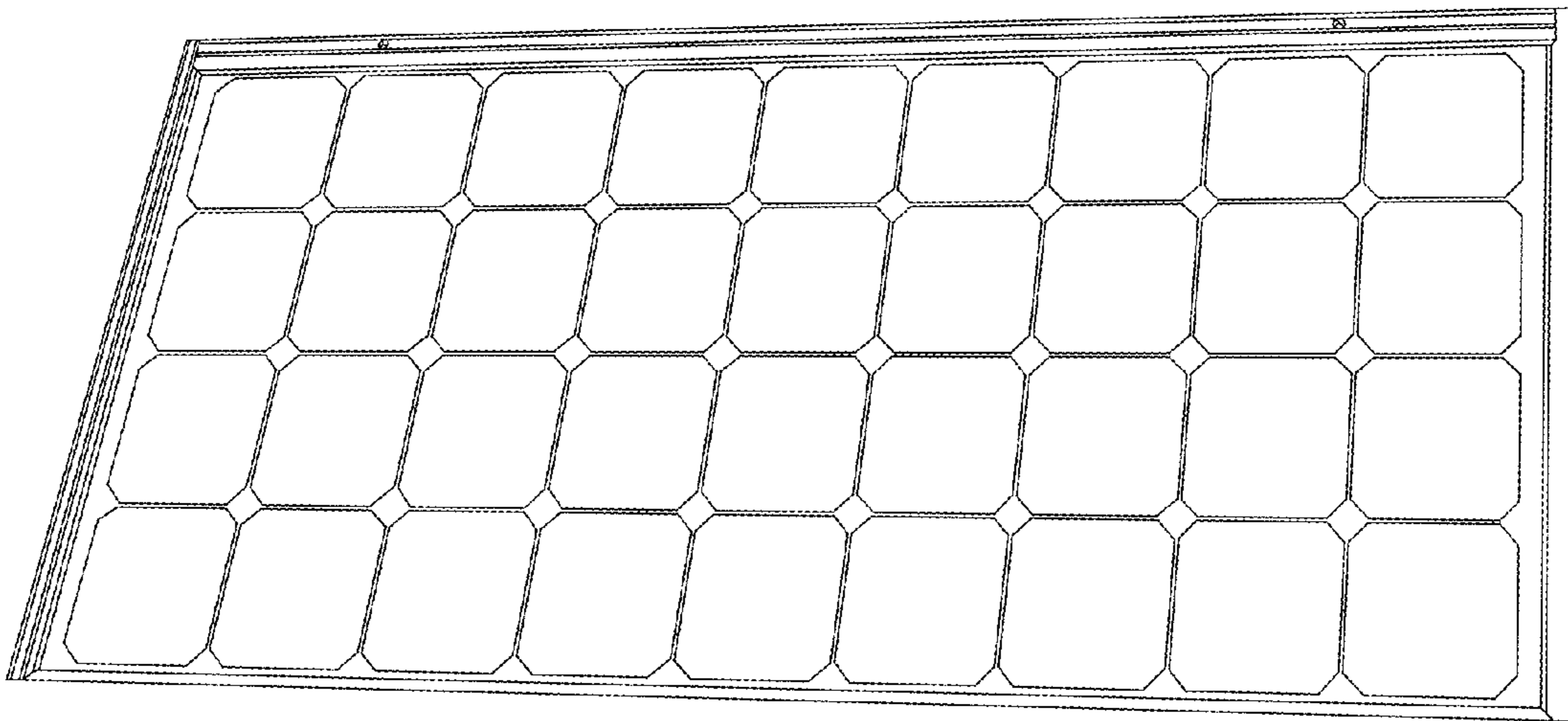

FIG. 7