



US00D775067S

(12) **United States Design Patent**
Yamaguchi

(10) **Patent No.:** **US D775,067 S**

(45) **Date of Patent:** **** Dec. 27, 2016**

(54) **AUTOMOBILE TIRE**

D695,210 S * 12/2013 Tanaka D12/579
D728,465 S * 5/2015 Kuwahara D12/600
D735,119 S * 7/2015 Hermann D12/578

(71) Applicant: **THE YOKOHAMA RUBBER CO., LTD.**, Minato-ku, Tokyo (JP)

(72) Inventor: **Yukihito Yamaguchi**, Hiratsuka (JP)

(73) Assignee: **THE YOKOHAMA RUBBER CO., LTD.**, Minato-ku, Tokyo (JP)

(**) Term: **14 Years**

(21) Appl. No.: **29/516,263**

(22) Filed: **Jan. 30, 2015**

(30) **Foreign Application Priority Data**

Dec. 24, 2014 (JP) 2014-028923

(51) **LOC (10) Cl.** **12-15**

(52) **U.S. Cl.**
USPC **D12/604**

(58) **Field of Classification Search**
USPC D12/500-568, 580-604, 900
CPC B60C 7/18; B60C 11/04; B60C 11/0311;
B60C 7/10; B60C 7/14; B60B 9/26; B60B
9/04

See application file for complete search history.

(56) **References Cited**

U.S. PATENT DOCUMENTS

D445,376 S * 7/2001 Le Mentec D12/512
D573,941 S * 7/2008 Song D12/579
D602,426 S * 10/2009 Yoda D12/603
D605,579 S * 12/2009 Lee D12/544
D610,073 S * 2/2010 Laroche D12/579
D615,486 S * 5/2010 Souchet D12/602
D633,860 S * 3/2011 Su D12/596
D634,266 S * 3/2011 Shan D12/599
D678,831 S * 3/2013 Hermann D12/579

OTHER PUBLICATIONS

Double Coin Dump Truck Tire found online [Mar. 22, 2016]
http://www.itruck360.com/product_19234/Double-Coin-dump-truck-tire-24-00R35.html.*

* cited by examiner

Primary Examiner — Robert M Spear

Assistant Examiner — John A Voytek

(74) *Attorney, Agent, or Firm* — Banner & Witcoff, Ltd.

(57) **CLAIM**

The ornamental design for an automobile tire, as shown and described.

DESCRIPTION

FIG. 1 is a perspective view of an automobile tire showing my new design;

FIG. 2 is a front view thereof;

FIG. 3 is a rear view thereof;

FIG. 4 is a left side view thereof;

FIG. 5 is a right side view thereof;

FIG. 6 is a top view thereof;

FIG. 7 is a bottom view thereof;

FIG. 8 is a partially enlarged view of a portion defined by lines 8-8 shown in FIG. 1;

FIG. 9 is a partially enlarged view of a portion defined by lines 9-9 shown in FIG. 2; and,

FIG. 10 is a cross sectional view of a portion defined by lines 10-10 shown in FIG. 9.

The portions of the article in broken lines are shown for illustrative purposes only and form no part of the claimed design. The dot and dashed lines mean a boundary between the claimed portion and the non-claimed portion.

1 Claim, 10 Drawing Sheets

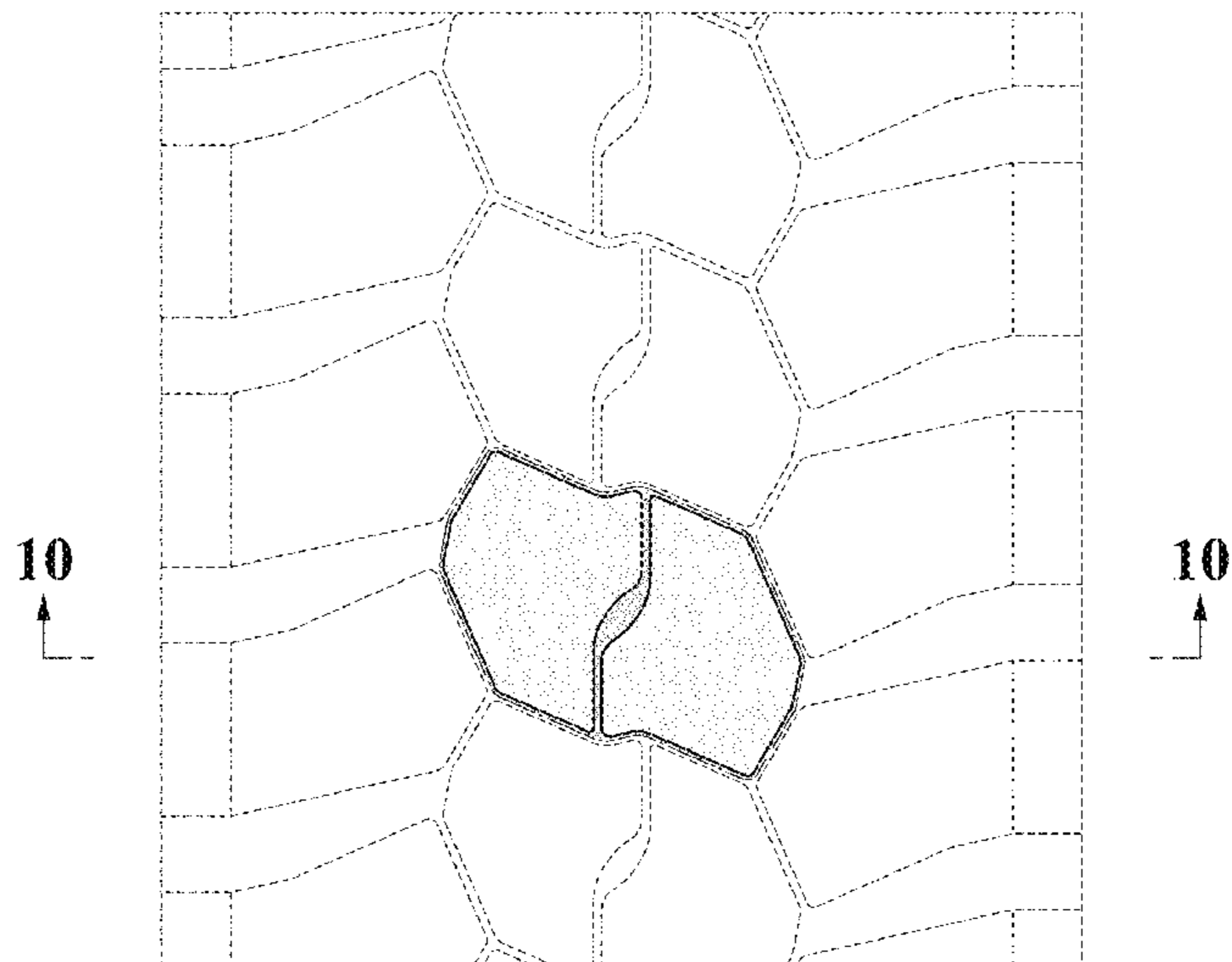

FIG. 1

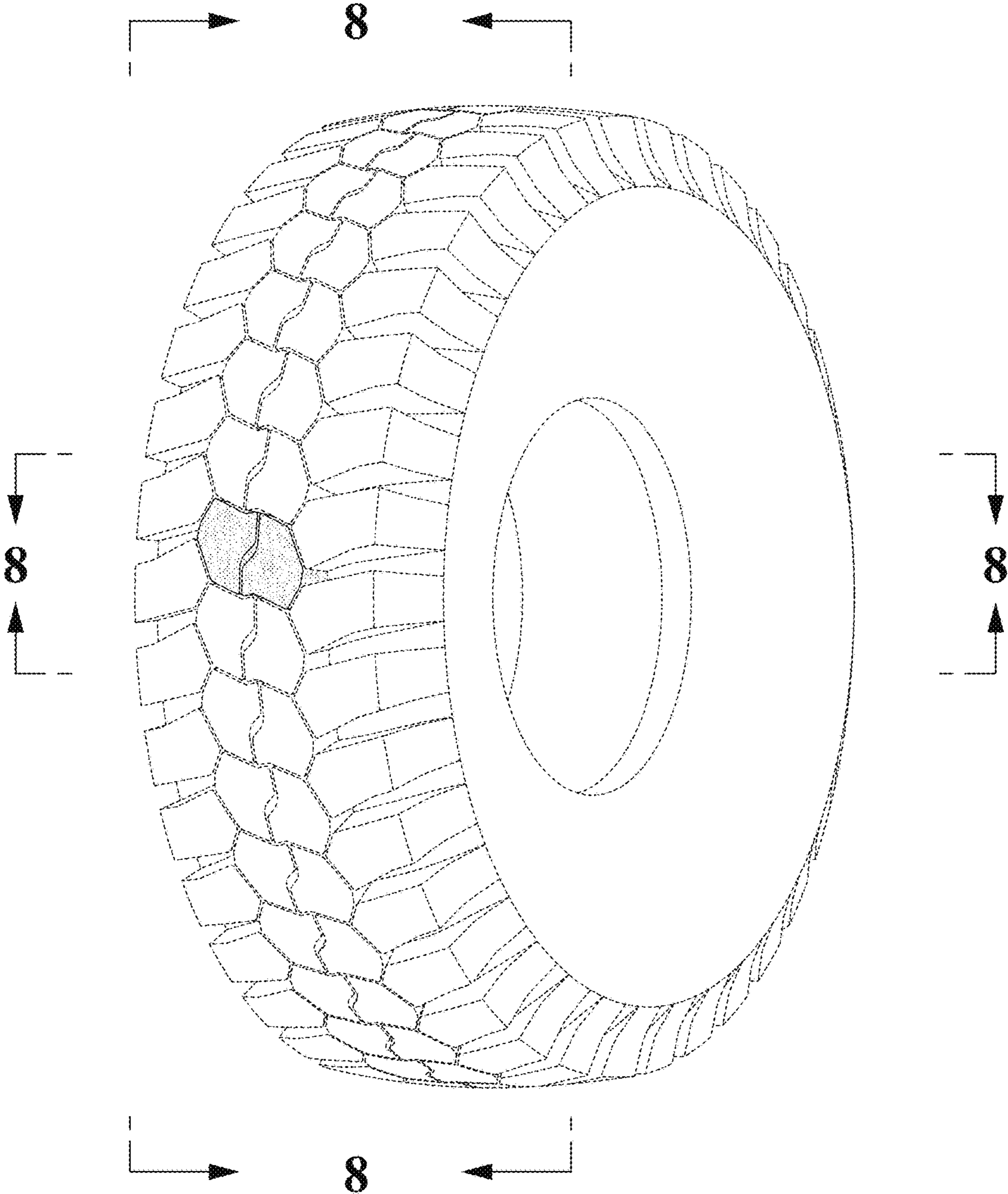

FIG. 2

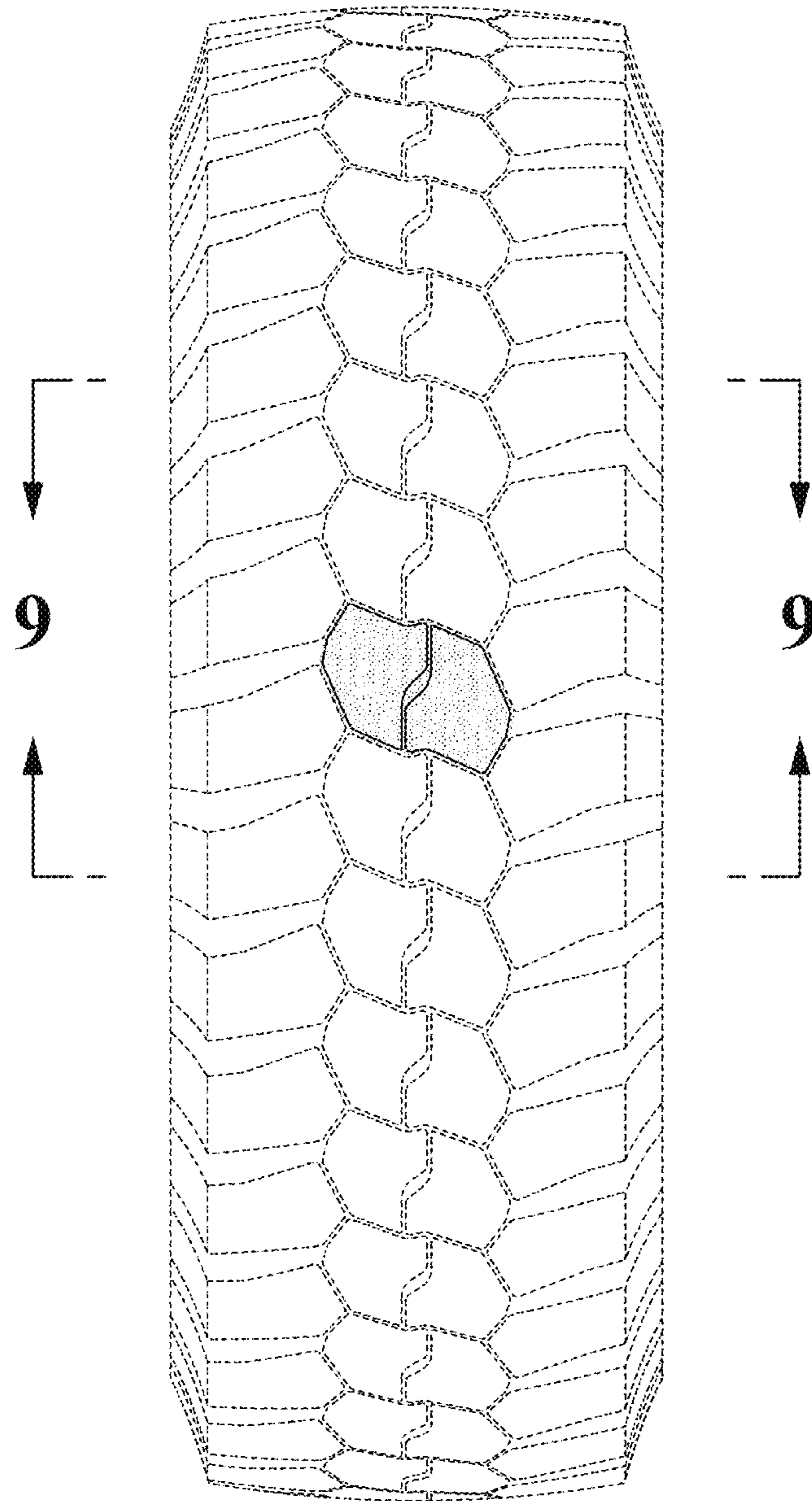

FIG. 3

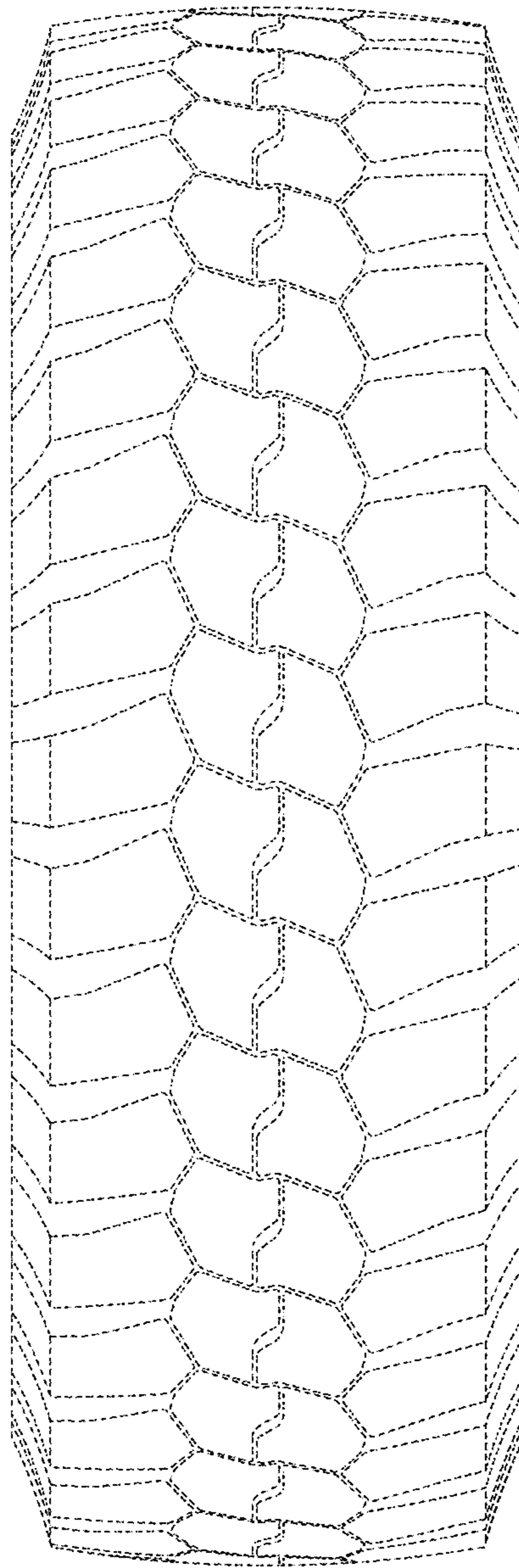

FIG. 4

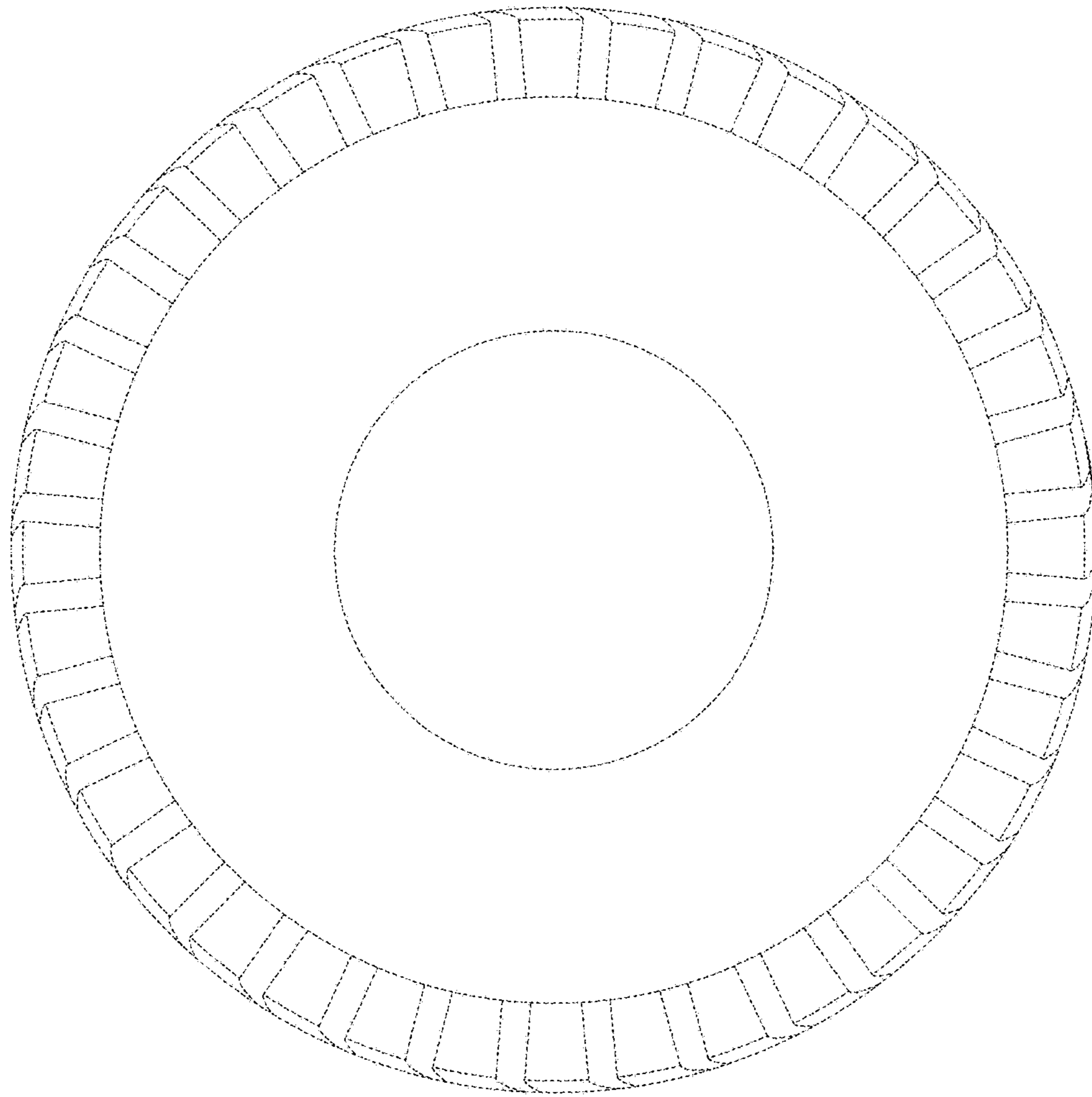

FIG. 5

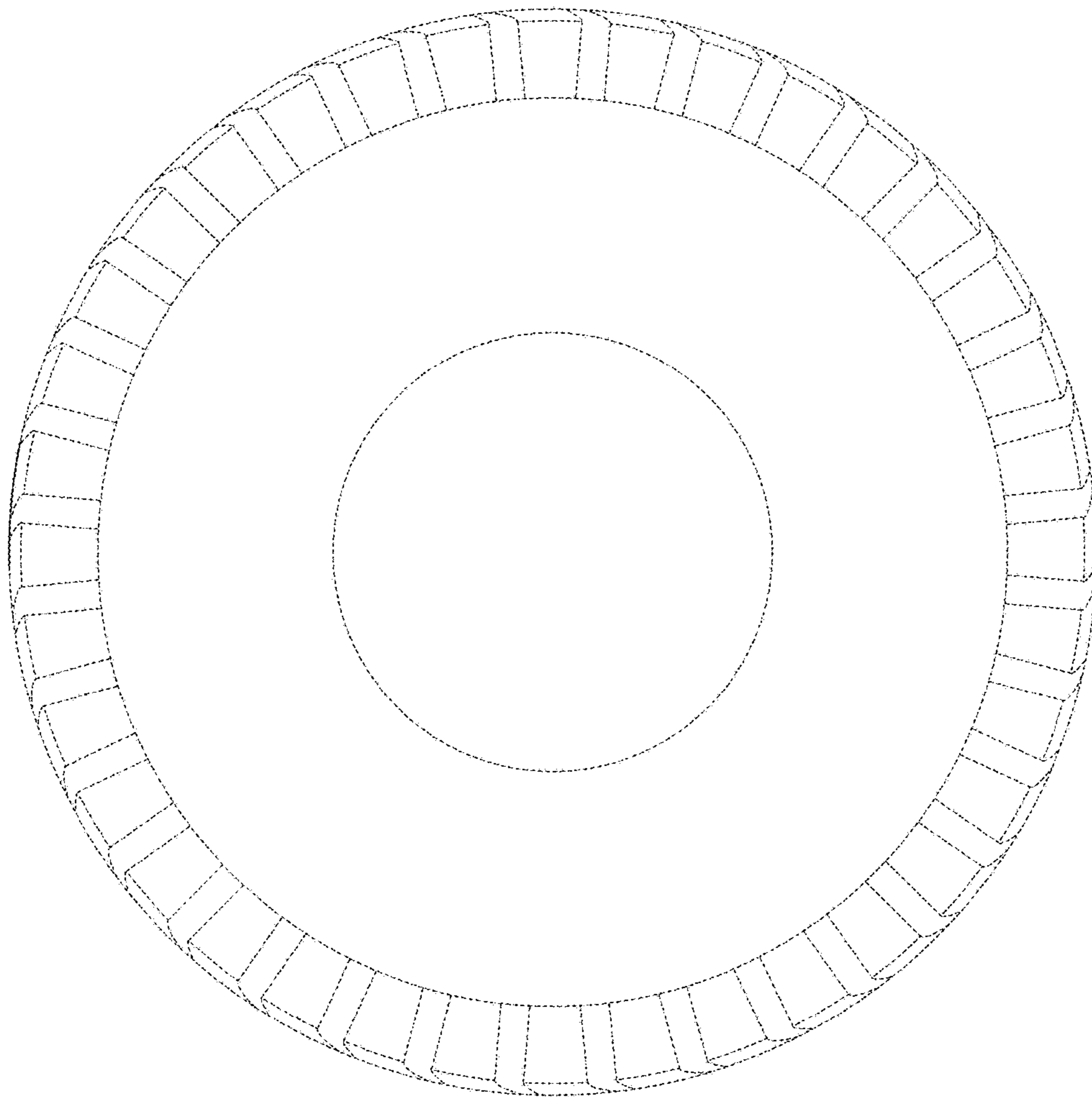

FIG. 6

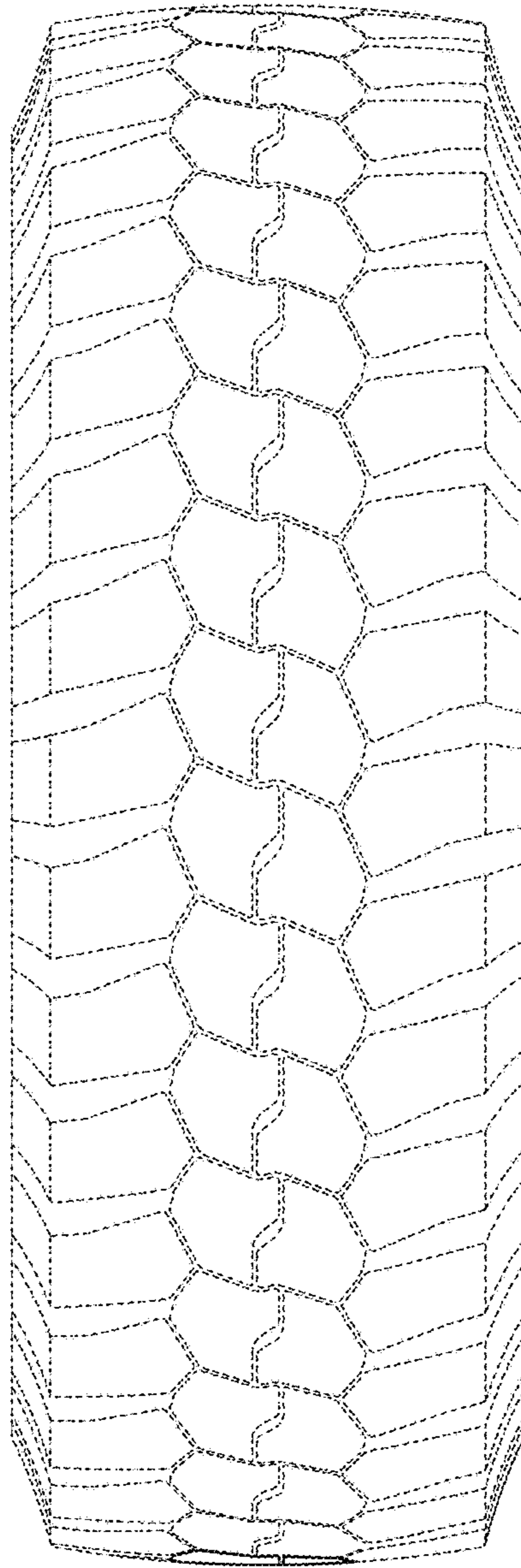

FIG. 7

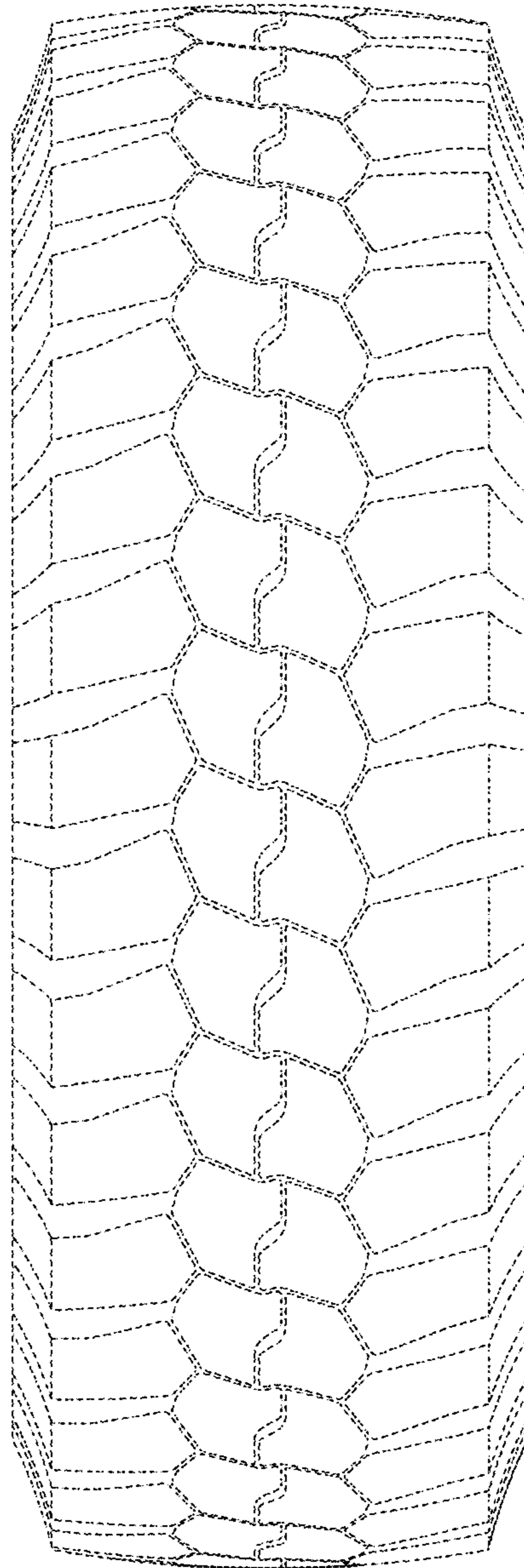

FIG. 8

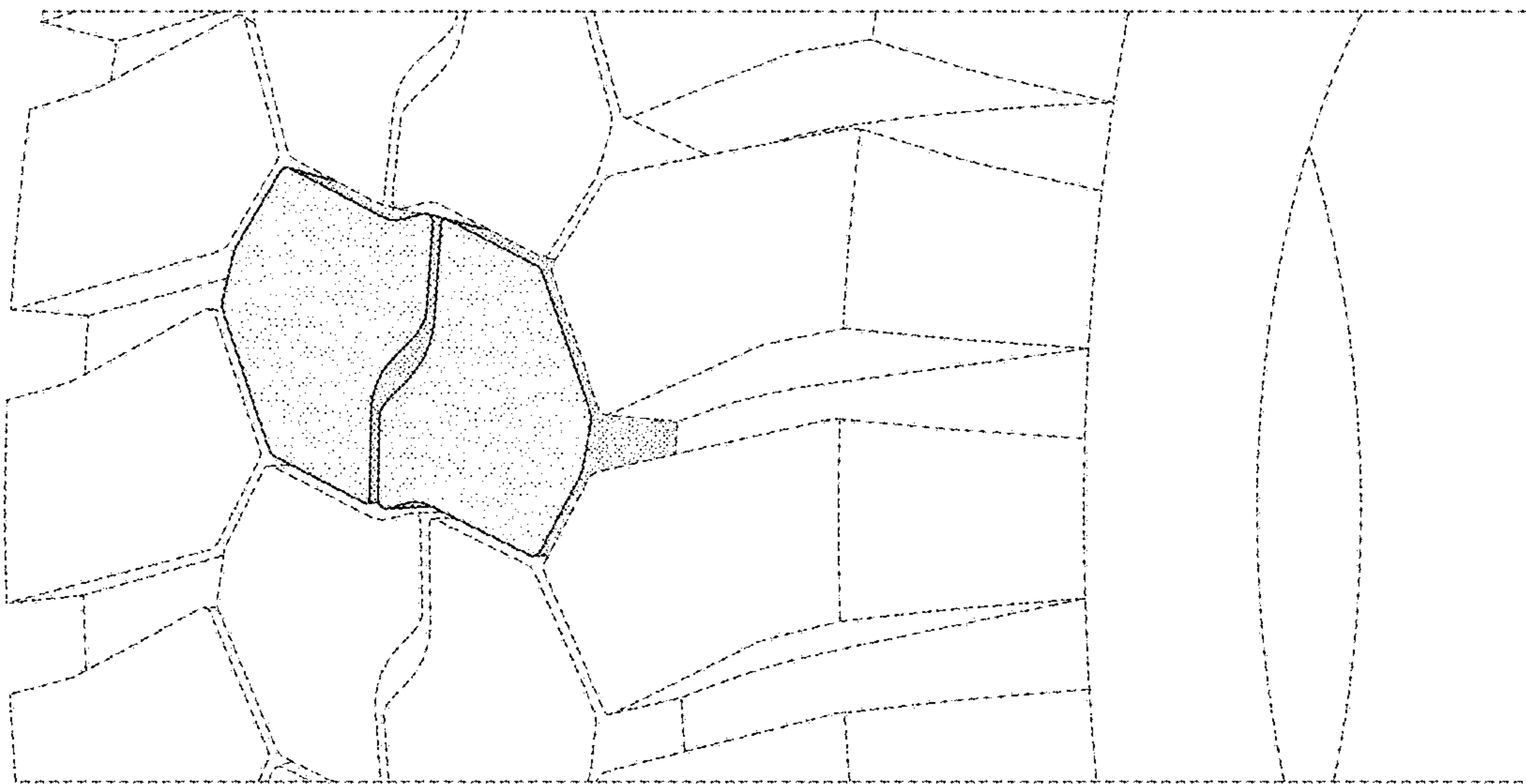

FIG. 9

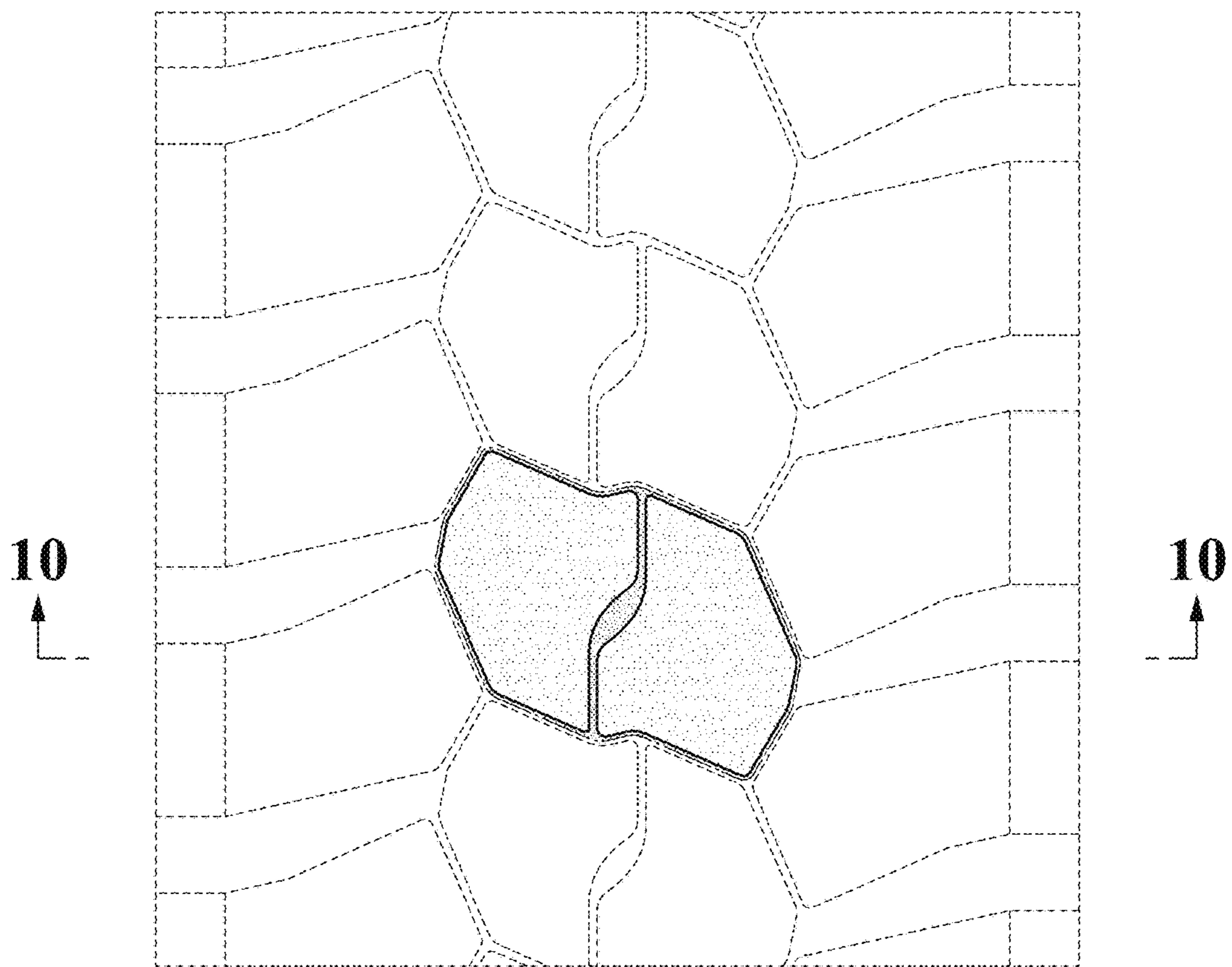

FIG. 10

