

US00D775066S

(12) **United States Design Patent**  
**Sullivan et al.**

(10) **Patent No.:** **US D775,066 S**

(45) **Date of Patent:** **\*\* Dec. 27, 2016**

(54) **TIRE TREAD**

(71) Applicants: **Compagnie Generale des Etablissements Michelin**, Clermont-Ferrand (FR); **Michelin Recherche et Technique S.A.**, Granges-Paccot (CH)

(72) Inventors: **Corey Sullivan**, Greenville, SC (US); **Kevin Ray Reim**, Simpsonville, SC (US); **Matthew J Hanlon**, Gray Court, SC (US)

(73) Assignees: **Compagnie Generale des Etablissements Michelin**, Clermont-Ferrand (FR); **Michelin Recherche et Technique S.A.**, Granges-Paccot (CH)

(\*\*) Term: **15 Years**

(21) Appl. No.: **29/544,328**

(22) Filed: **Nov. 2, 2015**

(51) **LOC (10) Cl.** ..... **12-15**

(52) **U.S. Cl.**  
USPC ..... **D12/599; D12/579**

(58) **Field of Classification Search**  
USPC ..... D12/574, 577, 579, 580, 594, 598, 600, D12/602  
CPC .. B60C 11/03; B60C 11/0306; B60C 11/0337; B60C 11/0339; B60C 11/11  
See application file for complete search history.

(56) **References Cited**

**U.S. PATENT DOCUMENTS**

D225,913 S \* 1/1973 Oita ..... D12/600  
D354,032 S \* 1/1995 Grosskopf ..... D12/574

D388,036 S \* 12/1997 Labbe ..... D12/580  
D393,236 S \* 4/1998 Rowe ..... D12/602  
D412,303 S \* 7/1999 Kemp, Jr. .... D12/600  
D456,341 S \* 4/2002 Warchol ..... D12/577  
D473,843 S \* 4/2003 Le ..... D12/600  
D481,989 S \* 11/2003 Portnoy ..... D12/579  
D486,782 S \* 2/2004 Fukunaga ..... D12/579  
D500,285 S \* 12/2004 Ikeda ..... D12/579  
D556,123 S \* 11/2007 Shibuya ..... D12/579  
D601,488 S \* 10/2009 Maus ..... D12/600  
D604,690 S \* 11/2009 Dixon ..... D12/579  
D629,744 S \* 12/2010 Umstot ..... D12/579  
D656,086 S \* 3/2012 Herbeuval ..... D12/579

\* cited by examiner

*Primary Examiner* — Robert M Spear

(74) *Attorney, Agent, or Firm* — John Steckler Schwab

(57) **CLAIM**

The ornamental design for a tire tread, as shown and described.

**DESCRIPTION**

FIG. 1 is a perspective view of a tire tread showing our new design, it being understood that the tread pattern repeats circumferentially throughout the outer circumference and shoulder of the tire, the opposite side perspective being identical thereto;

FIG. 2 is a front elevation view thereof;

FIG. 3 is a side elevation view of the right side thereof; and, FIG. 4 is a side elevation view of the left side thereof.

In the drawings, the broken line disclosure of the tire sidewall and inner bead depicts environmental structure and forms no part of the claimed design.

**1 Claim, 4 Drawing Sheets**

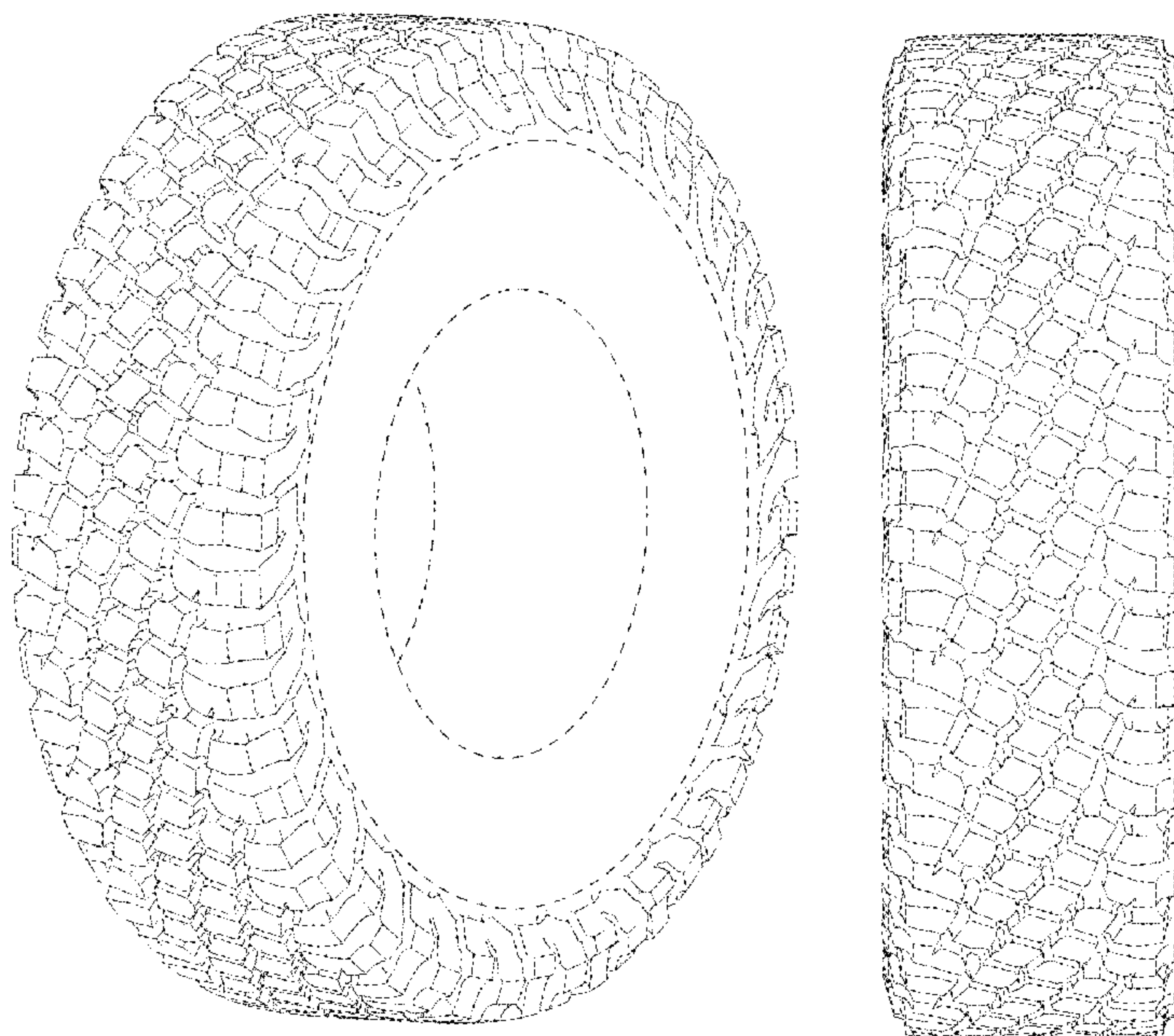

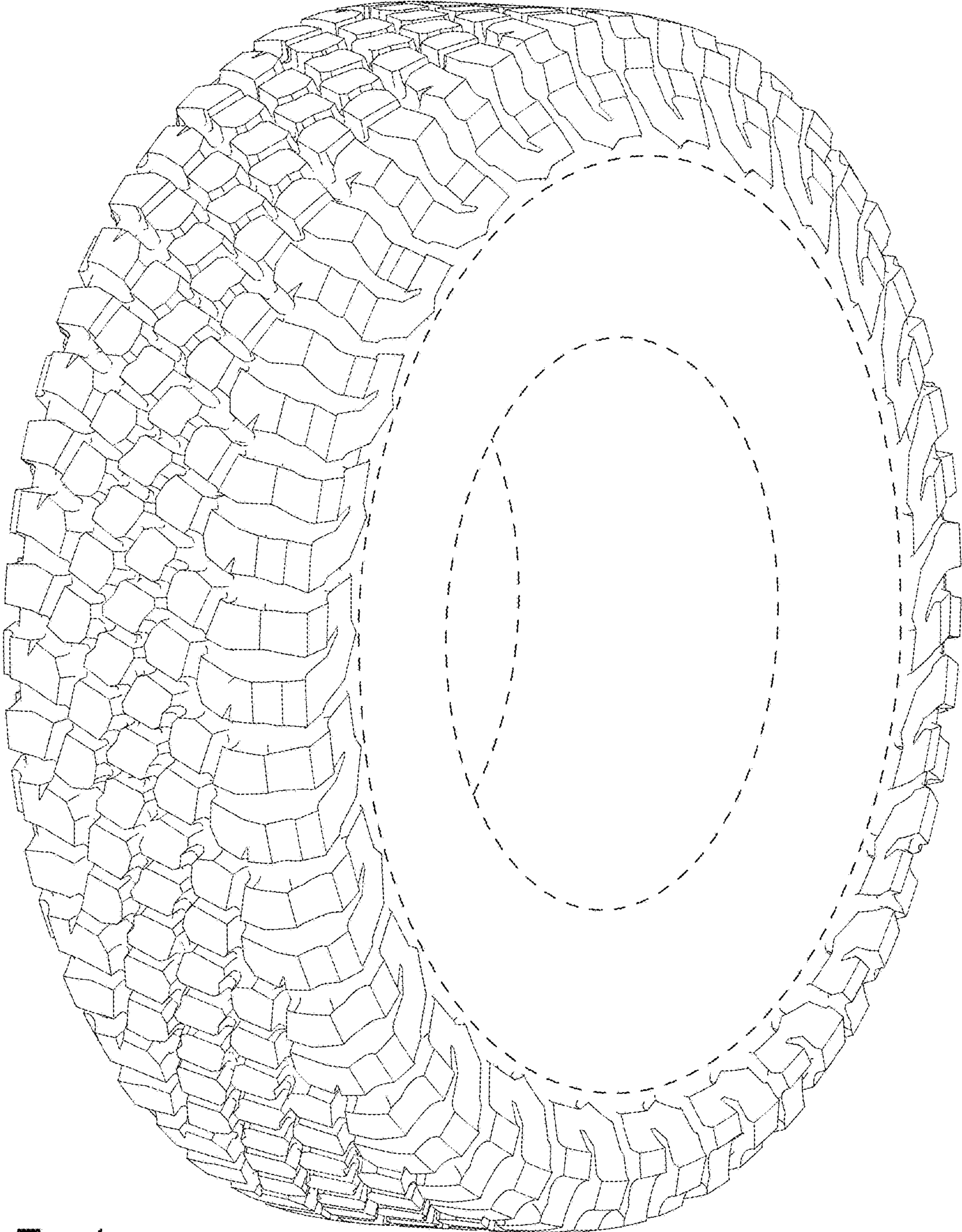

Fig. 1



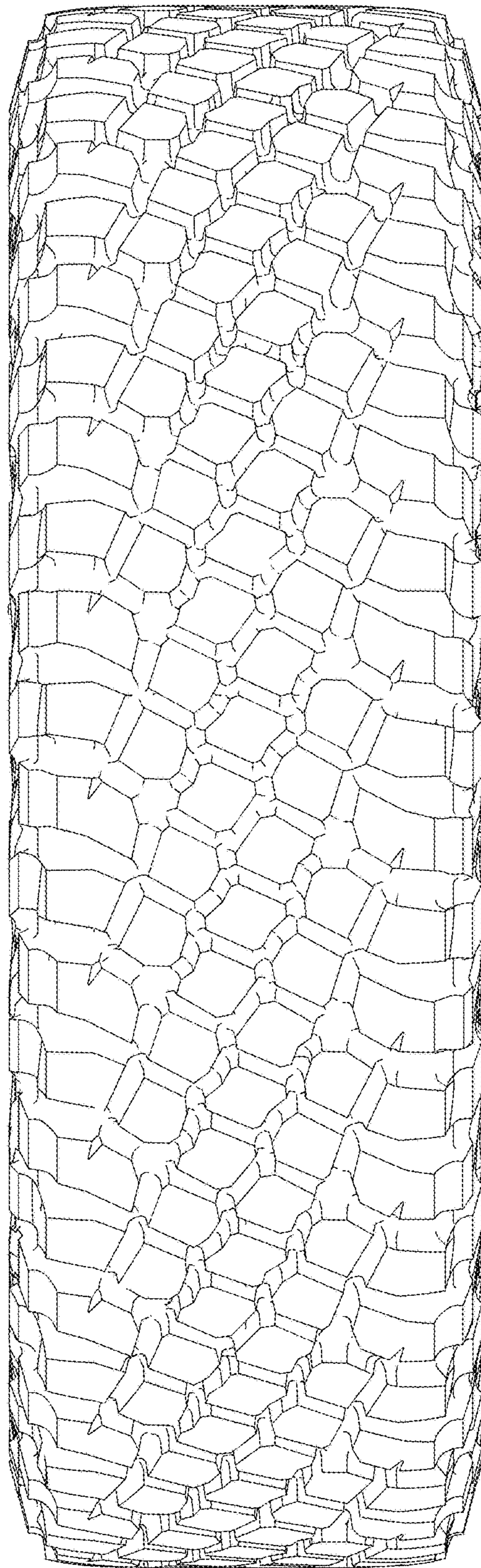

Fig. 2

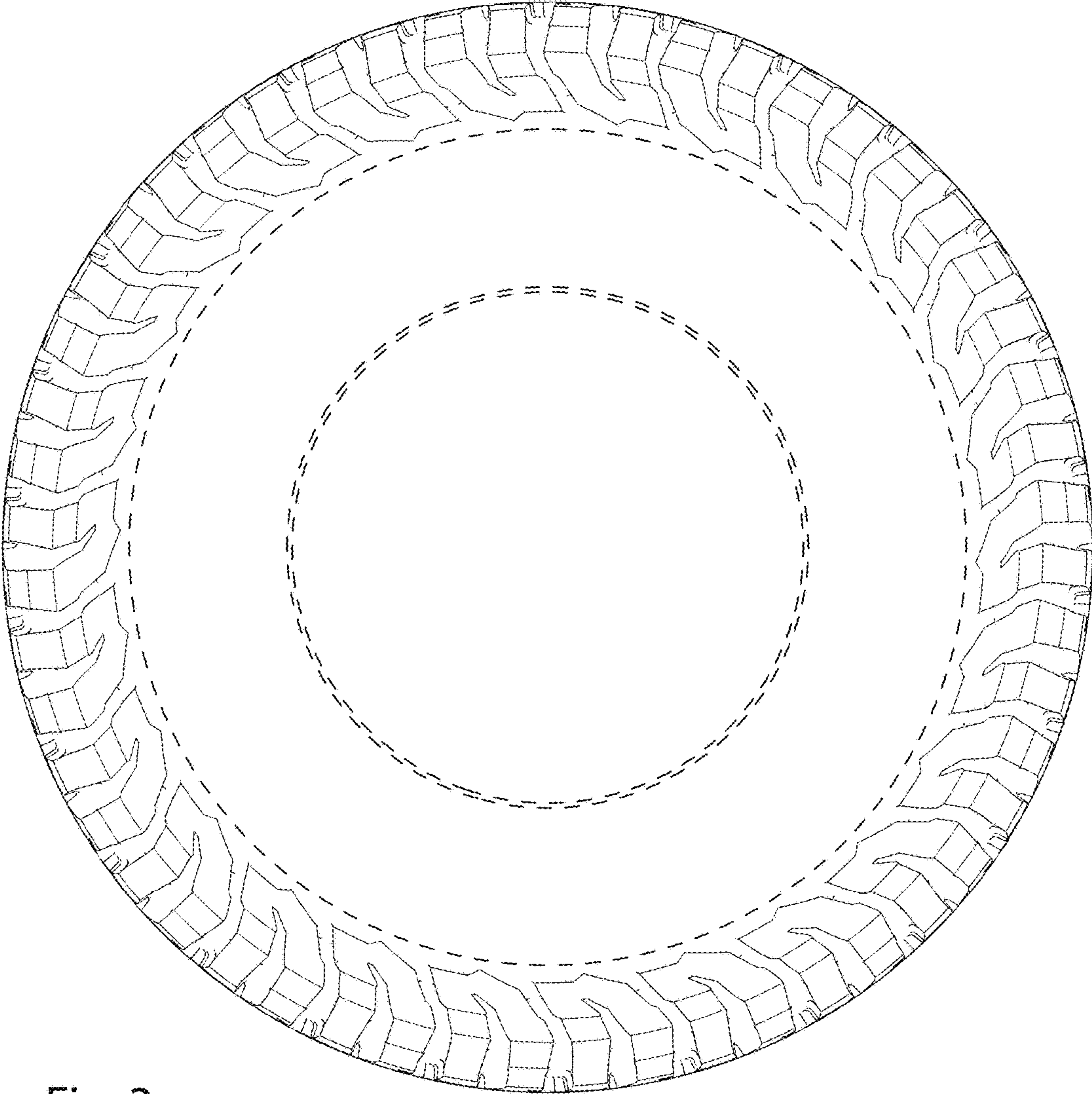

Fig. 3

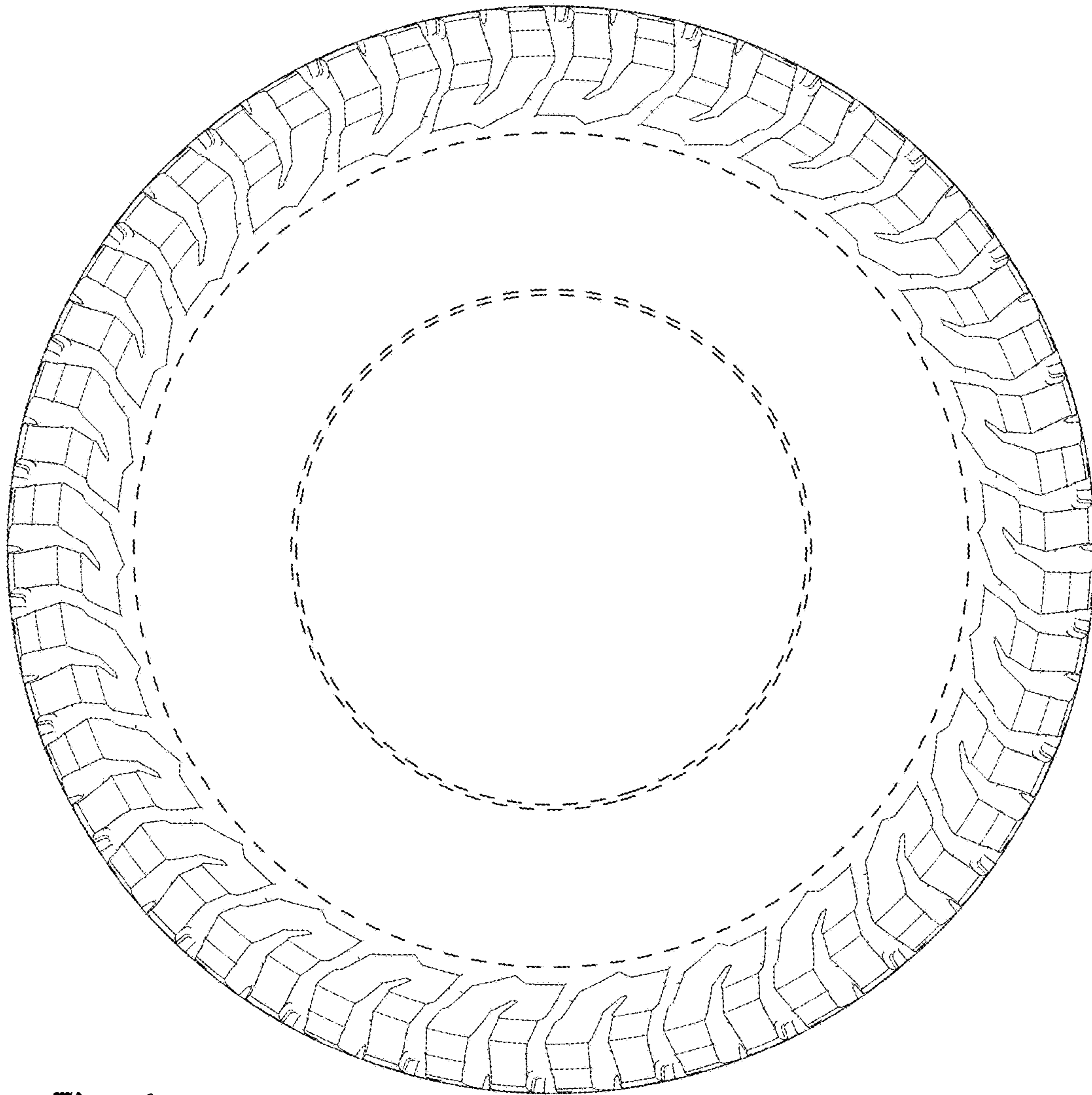

Fig. 4