



US00D775063S

(12) **United States Design Patent**  
**Watanabe et al.**

(10) **Patent No.:** **US D775,063 S**  
(45) **Date of Patent:** **\*\* Dec. 27, 2016**

(54) **AUTOMOBILE TIRE**

(71) Applicant: **THE YOKOHAMA RUBBER CO., LTD.**, Minato-ku, Tokyo (JP)

(72) Inventors: **Daisuke Watanabe**, Hiratsuka (JP);  
**Takumi Morito**, Tokyo (JP)

(73) Assignee: **THE YOKOHAMA RUBBER CO., LTD.**, Minato-ku, Tokyo (JP)

(\*\*) Term: **15 Years**

(21) Appl. No.: **29/537,580**

(22) Filed: **Aug. 27, 2015**

(30) **Foreign Application Priority Data**

Feb. 27, 2015 (JP) ..... 2015-004219

(51) **LOC (10) Cl.** ..... **12-15**

(52) **U.S. Cl.**  
USPC ..... **D12/556**

(58) **Field of Classification Search**  
USPC ..... D7/396.4, 396.5, 588; D11/3, 4;  
D12/533-567, 605

CPC ... B60C 11/0306; B60C 11/0302; B60C 13/00  
See application file for complete search history.

(56) **References Cited**

**U.S. PATENT DOCUMENTS**

D432,057 S	*	10/2000	Himuro	.....	D12/555
D485,229 S	*	1/2004	Murata	.....	D12/556
D491,518 S	*	6/2004	Miyabe	.....	D12/556
D507,519 S	*	7/2005	Lo	.....	D12/556

D512,959 S	*	12/2005	Fukunaga	.....	D12/556
D559,771 S	*	1/2008	Robert	.....	D12/556
D588,982 S	*	3/2009	Takahashi	.....	D12/556
D616,809 S	*	6/2010	Maxwell	.....	D12/553
D642,508 S	*	8/2011	Heinen	.....	D12/556
D695,209 S	*	12/2013	Yasunaga	.....	D12/556
D708,117 S	*	7/2014	Youn	.....	D12/556

\* cited by examiner

*Primary Examiner* — Robert M Spear

*Assistant Examiner* — Darcey E Heflin

(74) *Attorney, Agent, or Firm* — Banner & Witcoff, Ltd.

(57) **CLAIM**

The ornamental design for an automobile tire, as shown and described.

**DESCRIPTION**

FIG. 1 is a perspective view of an automobile tire showing our new design;  
 FIG. 2 is a front view thereof;  
 FIG. 3 is a rear view thereof;  
 FIG. 4 is a right side view thereof;  
 FIG. 5 is a left side view thereof;  
 FIG. 6 is a top view thereof;  
 FIG. 7 is a bottom view thereof;  
 FIG. 8 is a partially enlarged view of a portion defined by lines 8-8 shown in FIG. 1;  
 FIG. 9 is a partially enlarged view of a portion defined by lines 9-9 shown in FIG. 2; and,  
 FIG. 10 is a cross-sectional view taken in the direction of line 10-10 of FIG. 9.

In the drawings, the broken line showing portions of a tire depicts environment and forms no part of the claim.

**1 Claim, 10 Drawing Sheets**

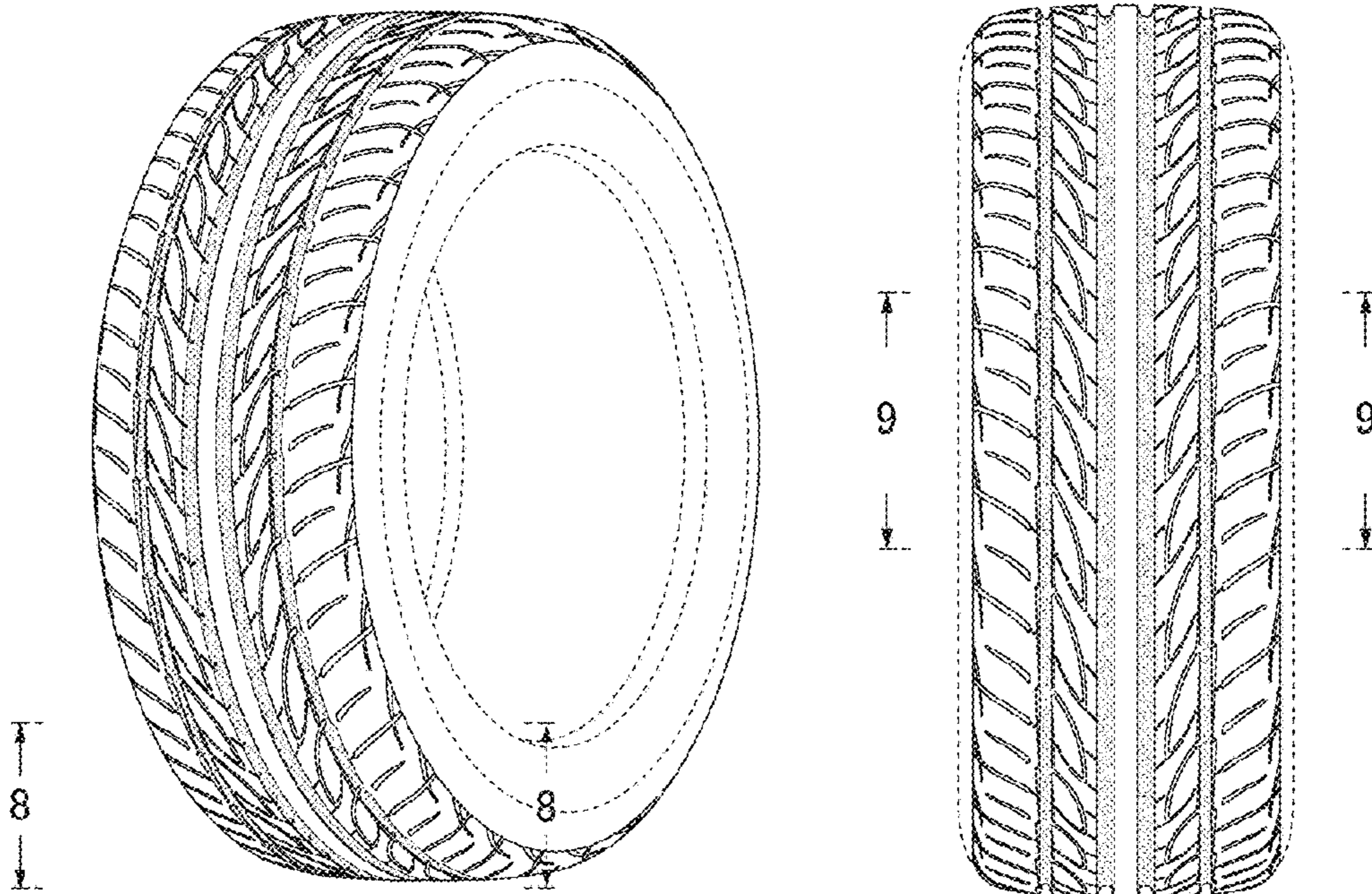
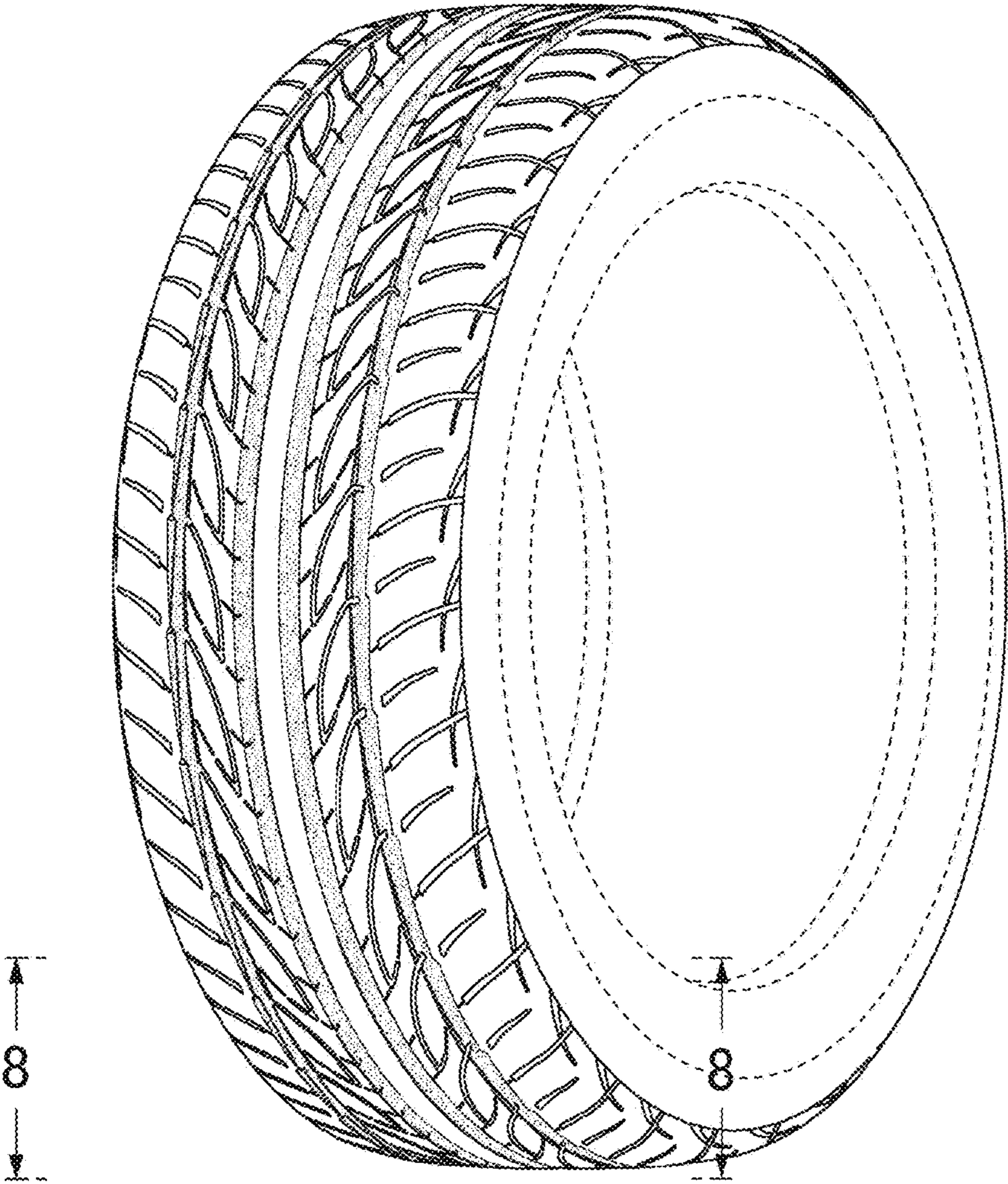
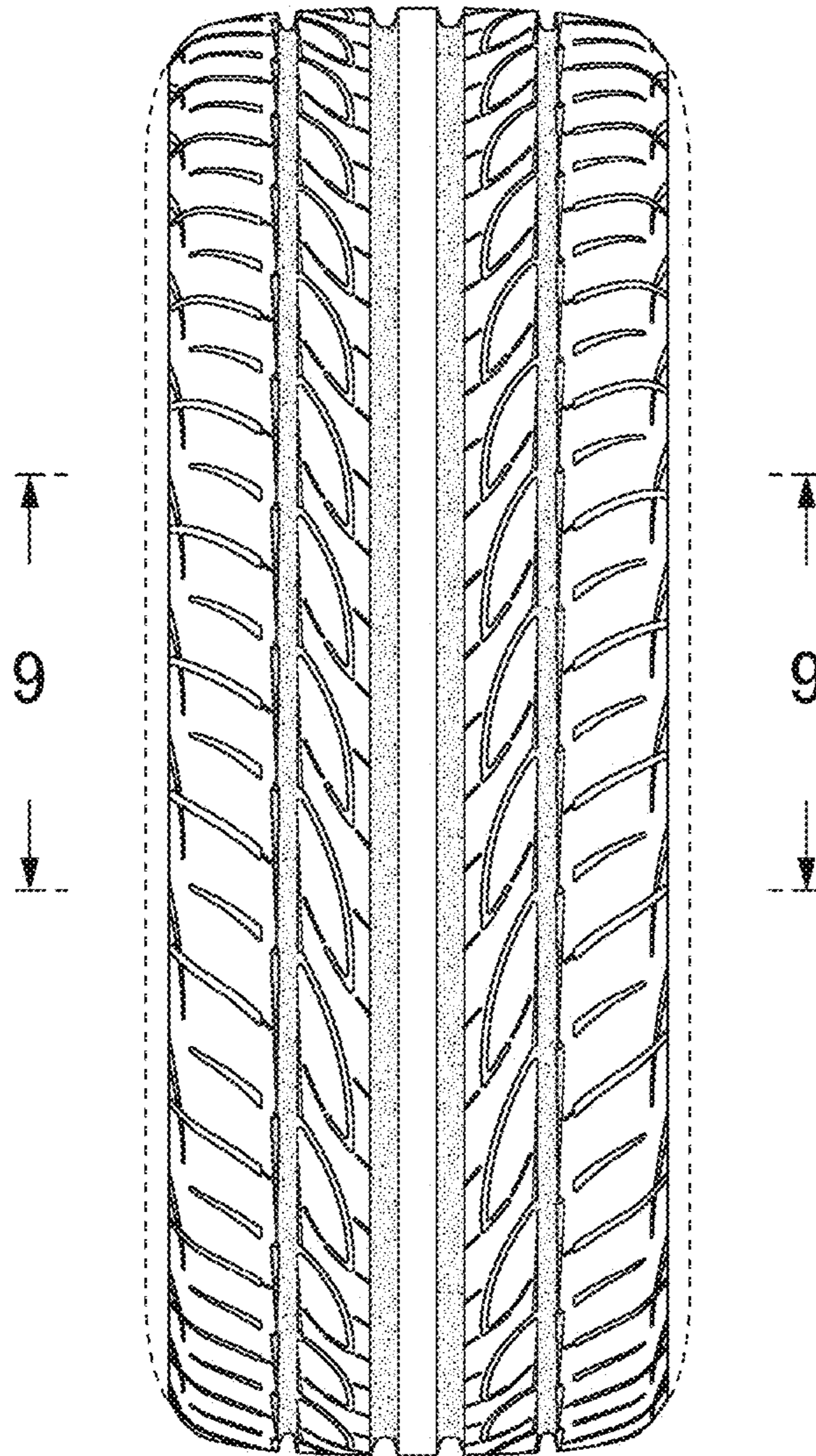

FIG. 1



**FIG. 2**



**FIG. 3**

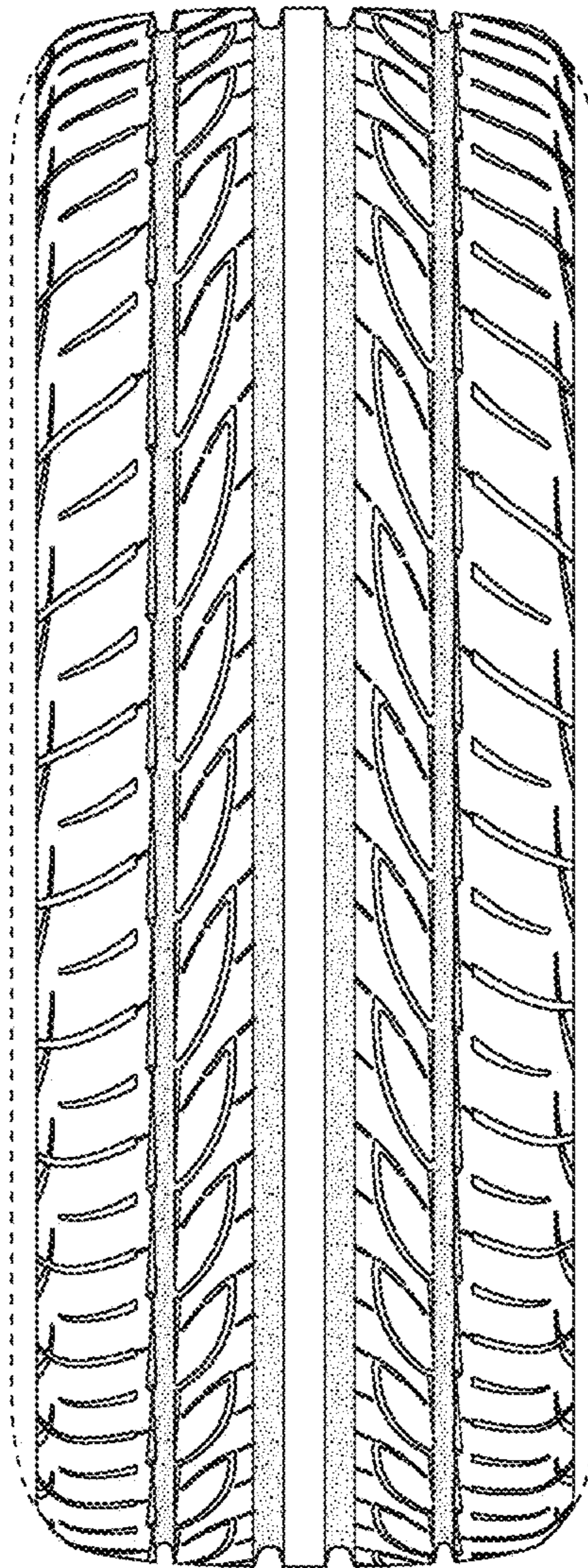

**FIG. 4**

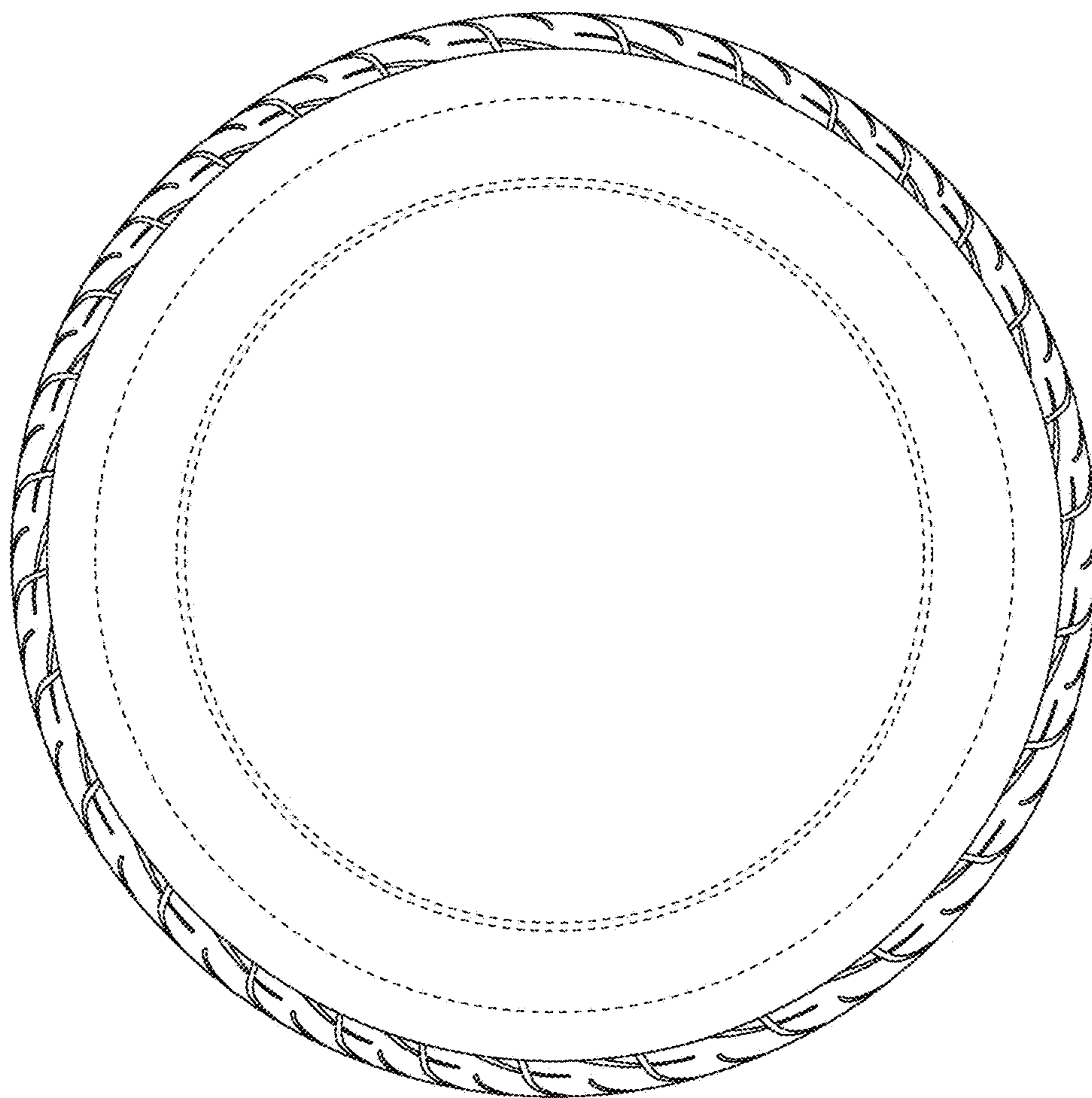
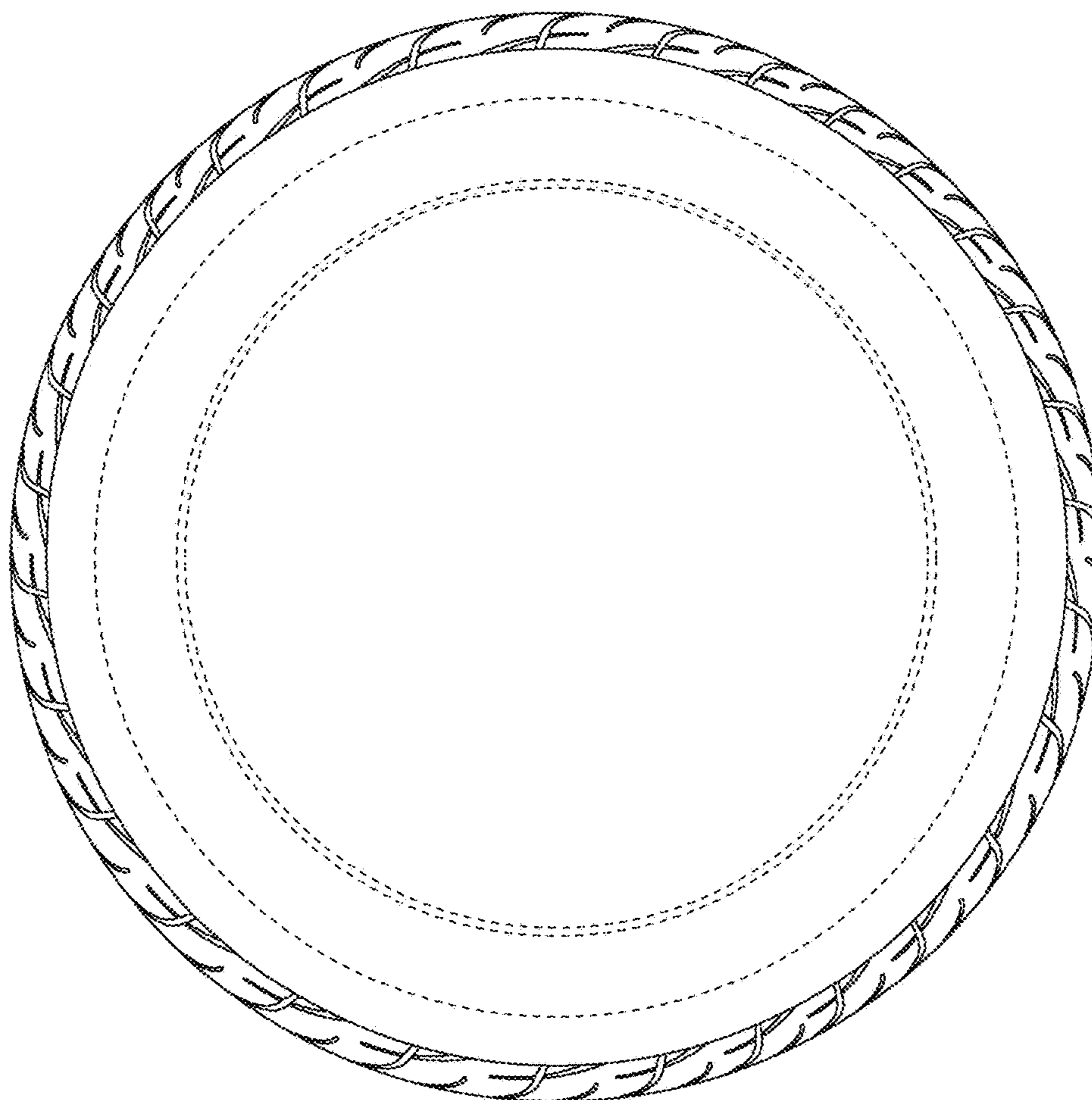

FIG. 5



**FIG. 6**

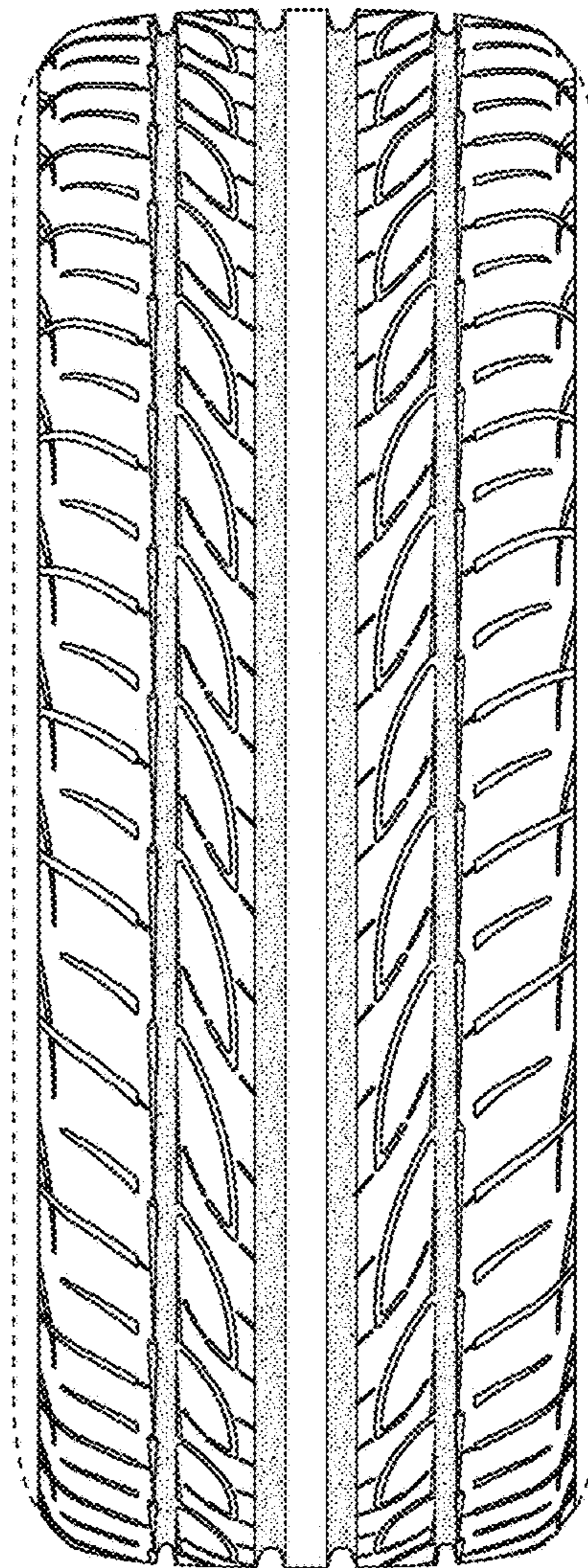
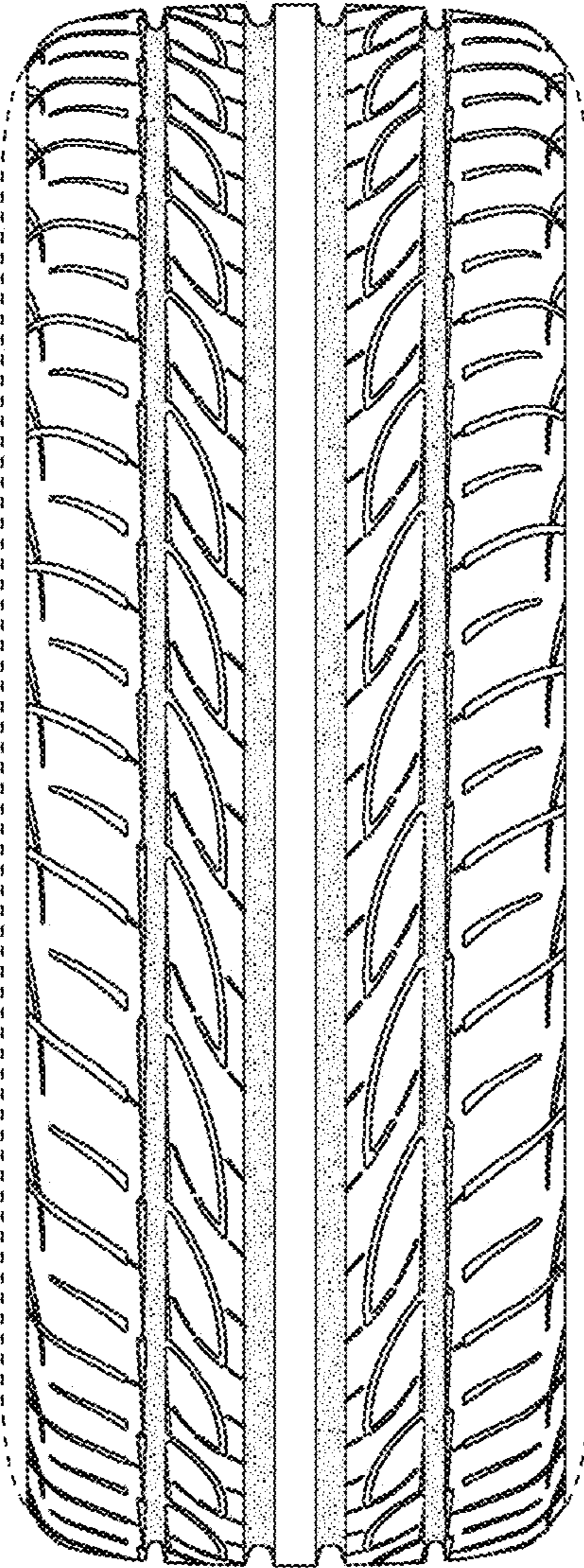

FIG. 7





**FIG. 8**

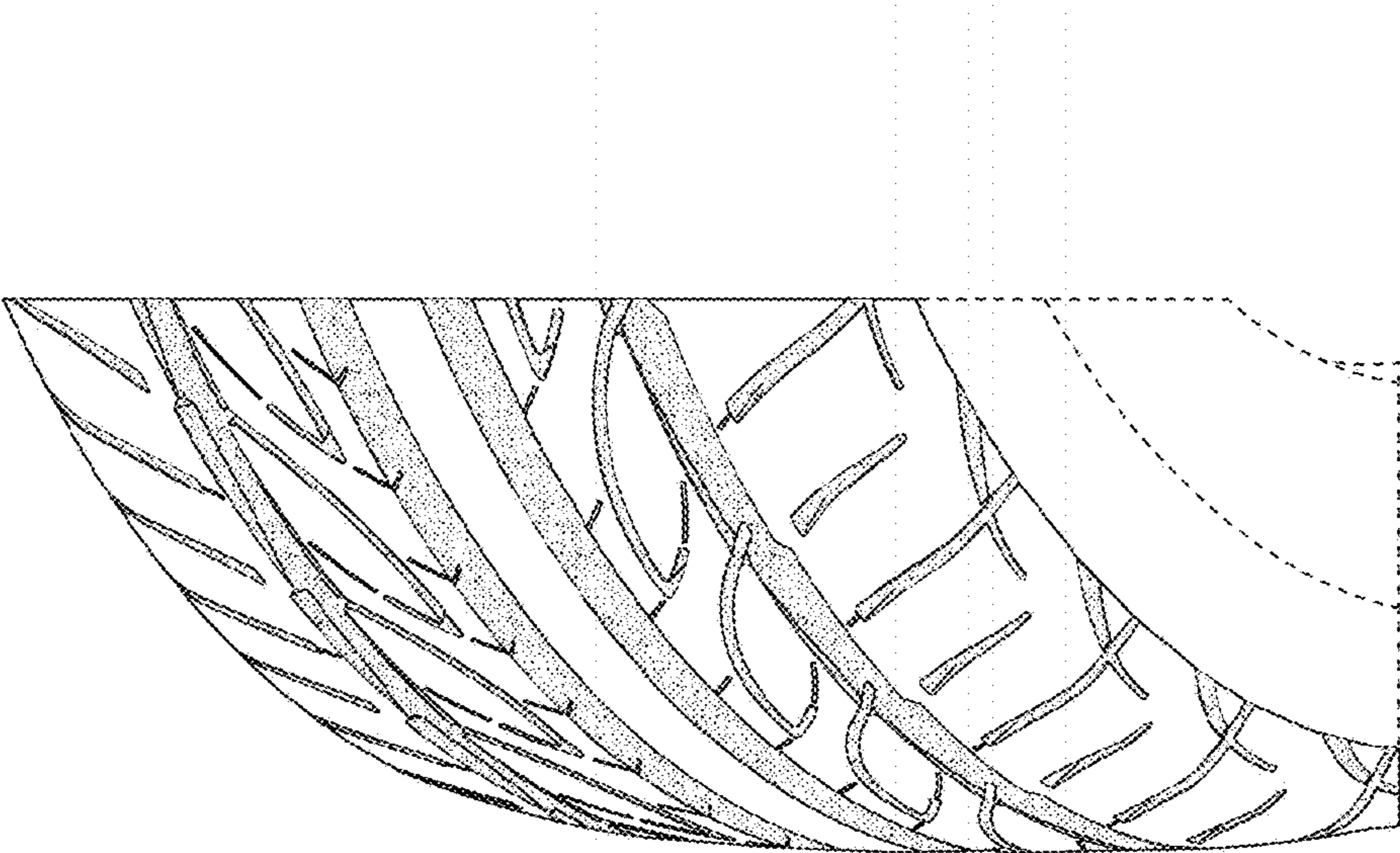
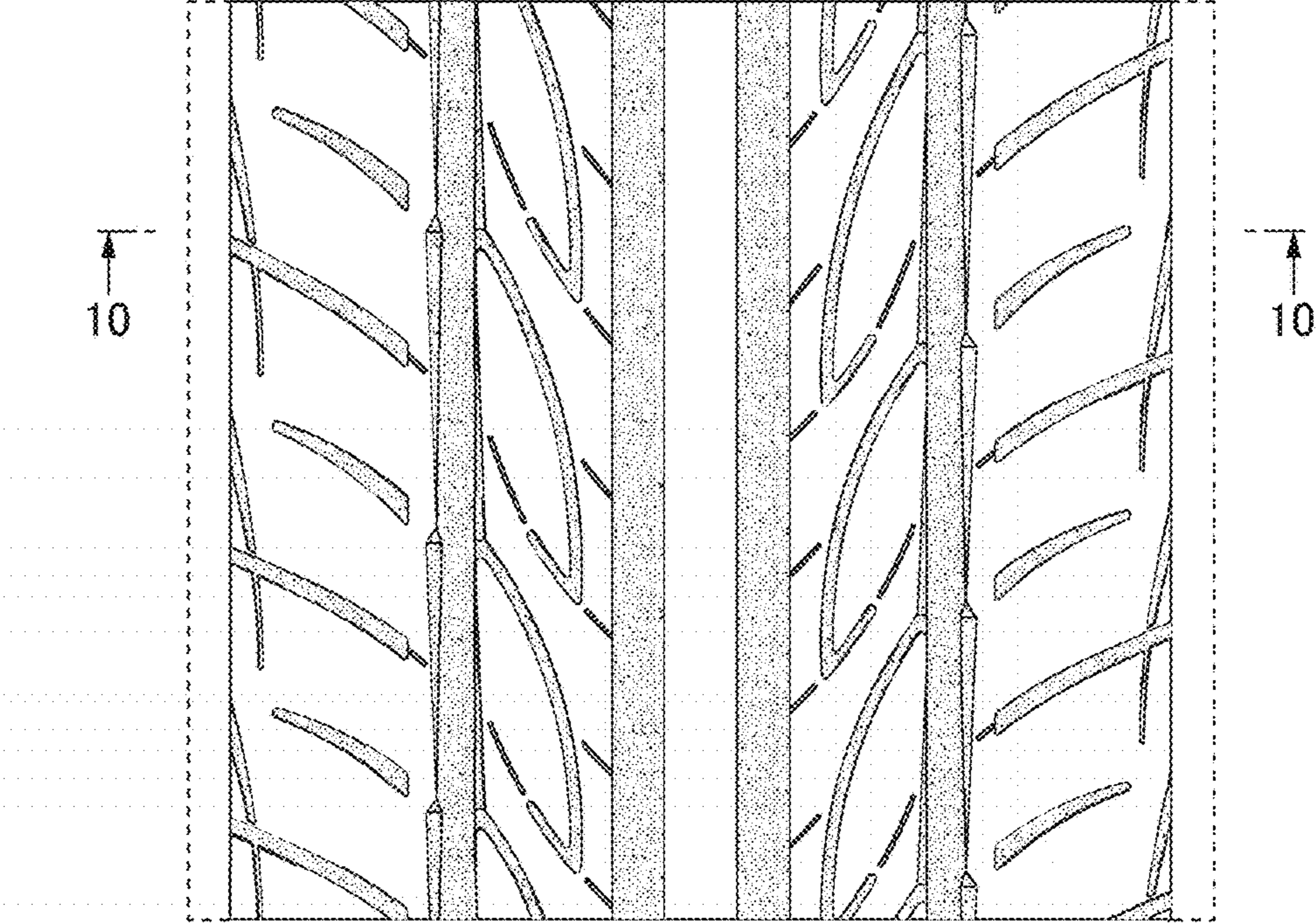

FIG. 9



**FIG. 10**

