



US00D775060S

(12) **United States Design Patent**
Saeki

(10) **Patent No.:** **US D775,060 S**
(45) **Date of Patent:** **** Dec. 27, 2016**

(54) **TREAD PORTION OF AN AUTOMOBILE TIRE**

(71) Applicant: **BRIDGESTONE CORPORATION**,
Tokyo (JP)

(72) Inventor: **Kentaro Saeki**, Tokyo (JP)

(73) Assignee: **BRIDGESTONE CORPORATION**,
Tokyo (JP)

(**) Term: **15 Years**

(21) Appl. No.: **29/531,049**

(22) Filed: **Jun. 23, 2015**

(30) **Foreign Application Priority Data**

Dec. 25, 2014 (JP) 2014-029099

(51) **LOC (10) Cl.** **12-15**

(52) **U.S. Cl.**
USPC **D12/553**

(58) **Field of Classification Search**
USPC D12/533-567
CPC B60C 1/0016; B60C 11/0306; B60C
11/0302; B60C 3/06; B60C 9/17
See application file for complete search history.

(56) **References Cited**

U.S. PATENT DOCUMENTS

D385,234 S	*	10/1997	Young	D12/553
D388,370 S	*	12/1997	Young	D12/562
D533,498 S	*	12/2006	Scheuren	D12/553
D534,858 S	*	1/2007	Le	D12/553

D584,217 S	*	1/2009	Scheuren	D12/549
D586,730 S	*	2/2009	Scheuren	D12/553
D604,226 S	*	11/2009	Scheuren	D12/553
D612,323 S	*	3/2010	Parmentier	D12/548
D662,873 S	*	7/2012	Felder	D12/553
D691,942 S	*	10/2013	Felder	D12/553
D740,743 S	*	10/2015	Houis	D12/553
D750,013 S	*	2/2016	Houis	D12/553
2013/0240103 A1	*	9/2013	Maehara	B60C 11/03 152/209.25

* cited by examiner

Primary Examiner — Robert M Spear

Assistant Examiner — John A Voytek

(74) *Attorney, Agent, or Firm* — Sughrue Mion, PLLC

(57) **CLAIM**

The ornamental design for a tread of an automobile tire, as shown and described.

DESCRIPTION

FIG. 1 is a perspective view of a tread of an automobile tire showing my design;
FIG. 2 is a front view thereof;
FIG. 3 is a right side view thereof;
FIG. 4 is a left side view thereof;
FIG. 5 is a rear view thereof;
FIG. 6 is a fragmentary enlarged front view surrounded by line A-A and B-B in FIG. 2;
FIG. 7 is a sectional view taken along line 7-7 in FIG. 6; and,
FIG. 8 is a sectional view taken along line 8-8 in FIG. 6.
The broken lines are used to show portions of the tire that are not being claimed, and thus form no part of the claimed design.

1 Claim, 8 Drawing Sheets

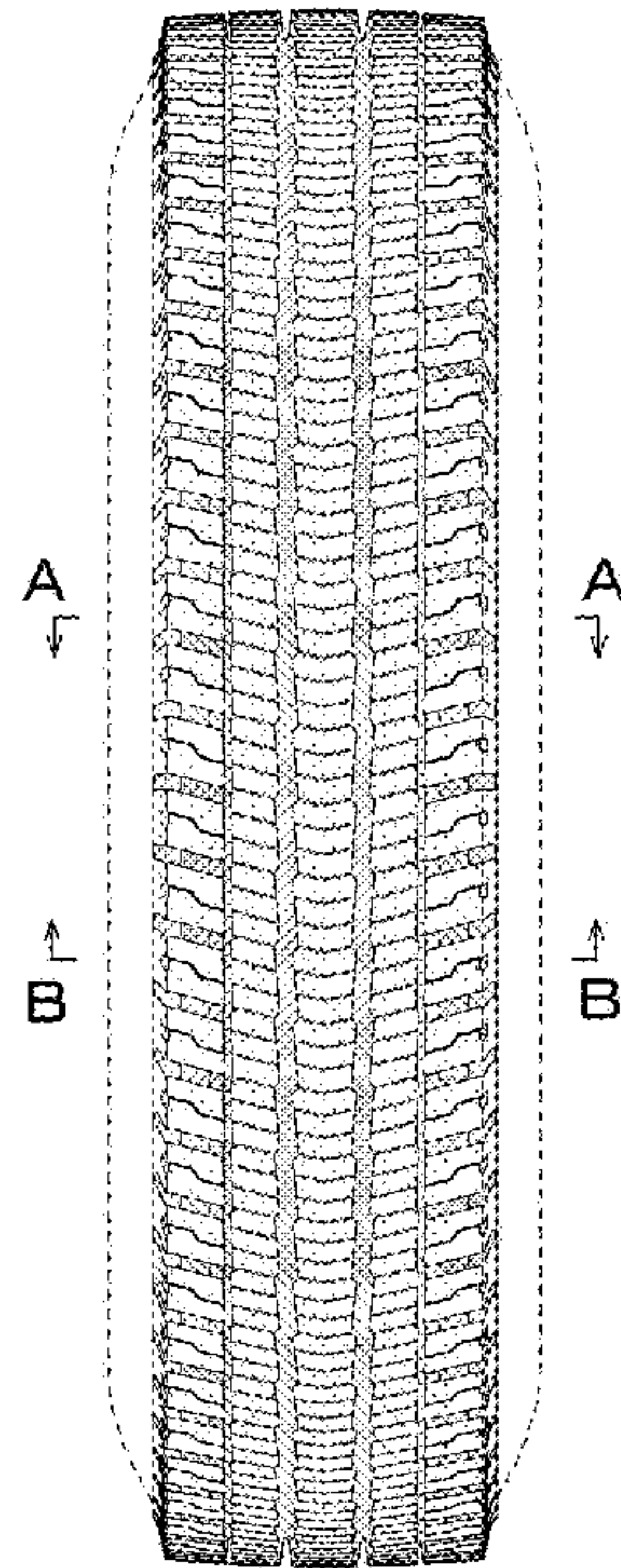
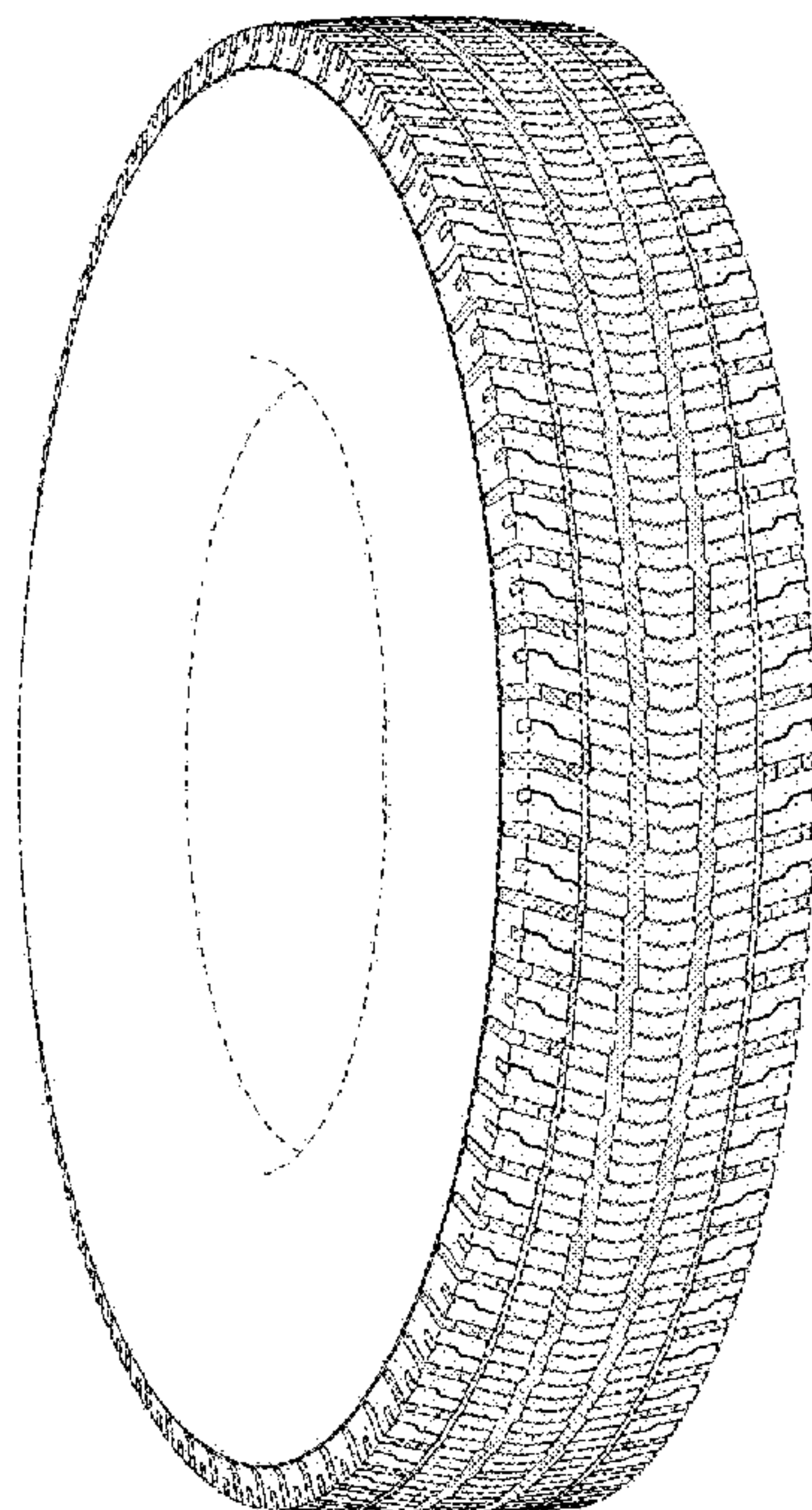

FIG. 1

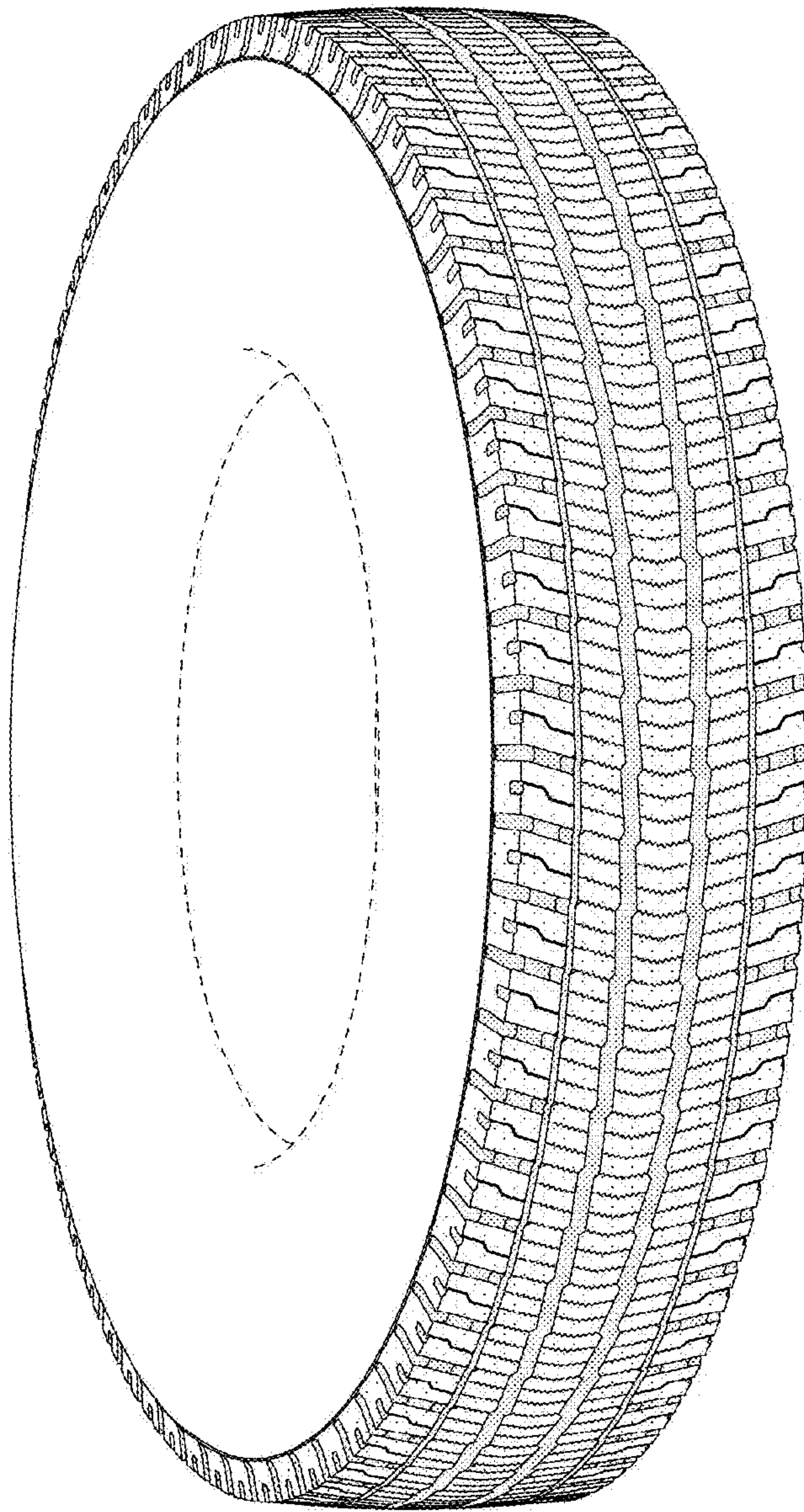

FIG. 2

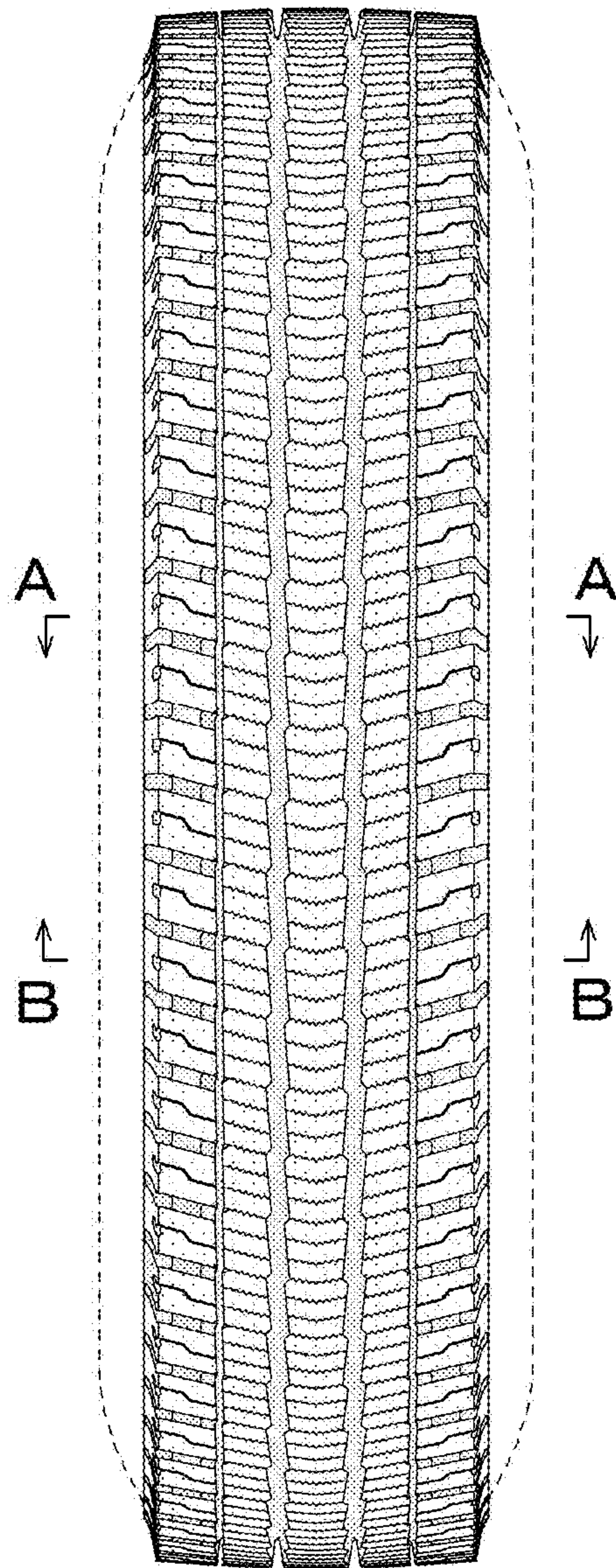

FIG. 3

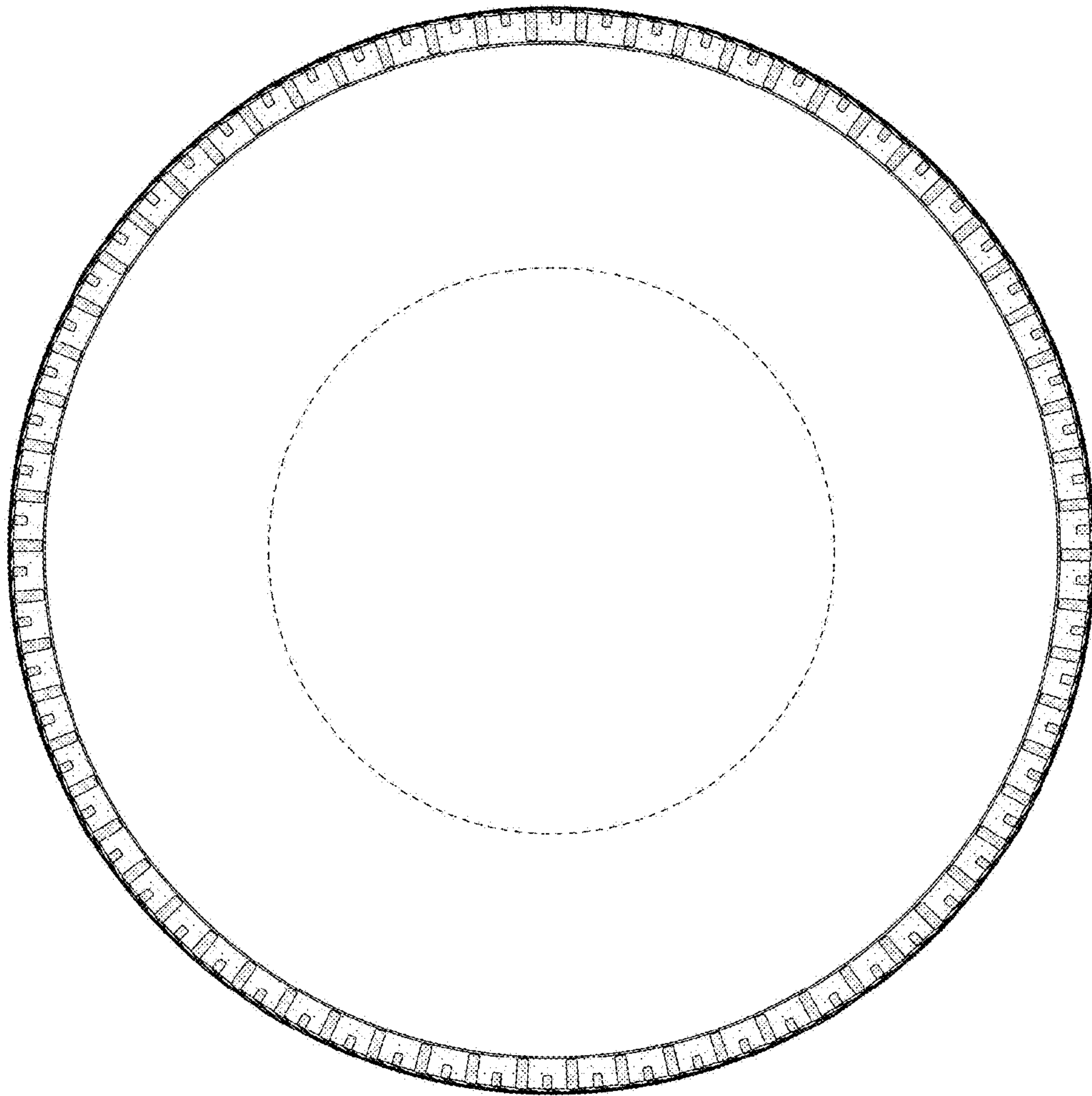

FIG. 4

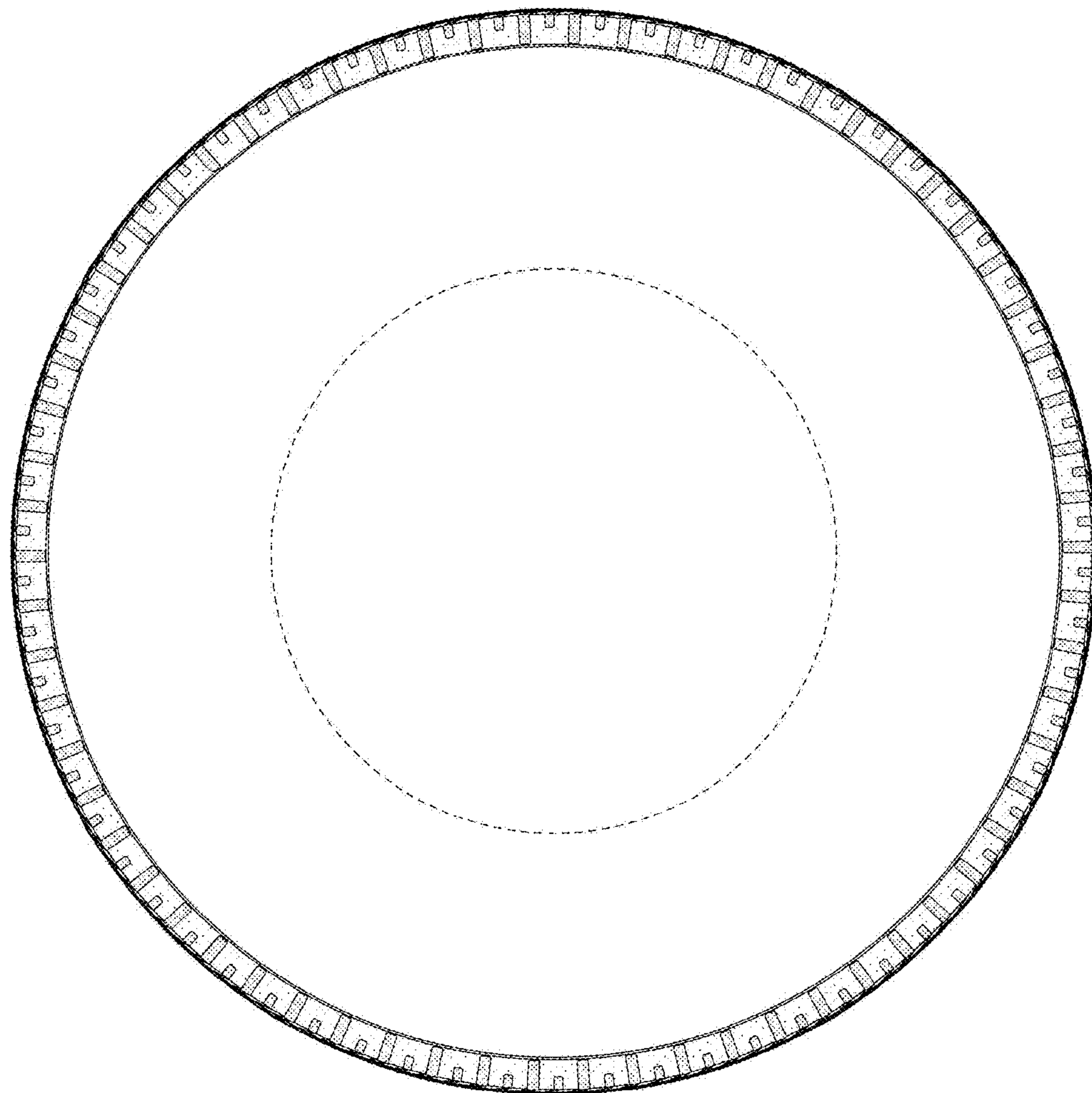

FIG. 5

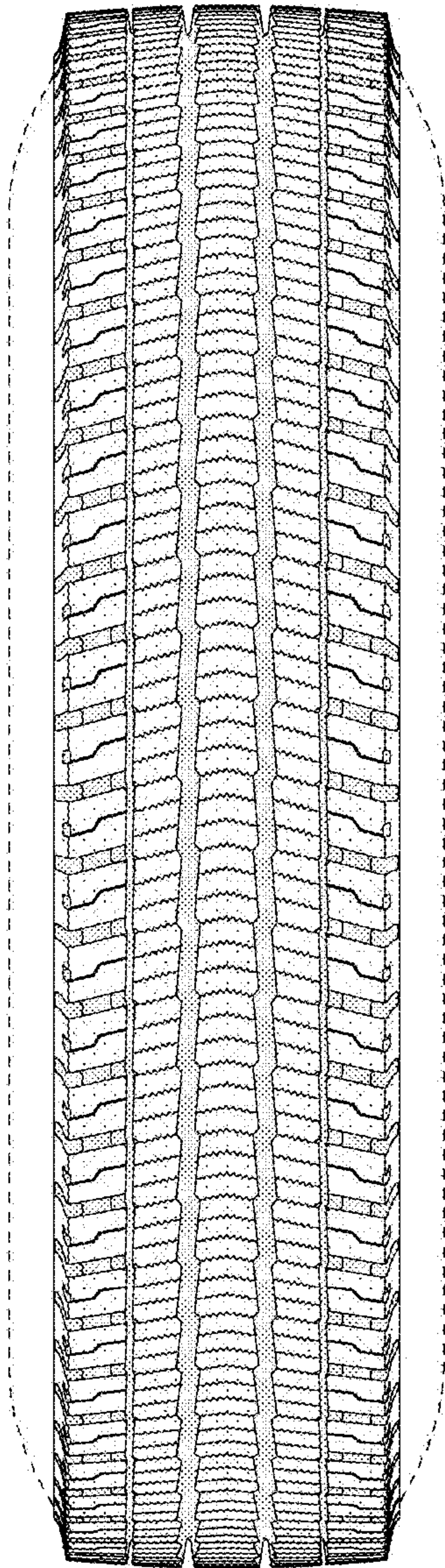

FIG. 6

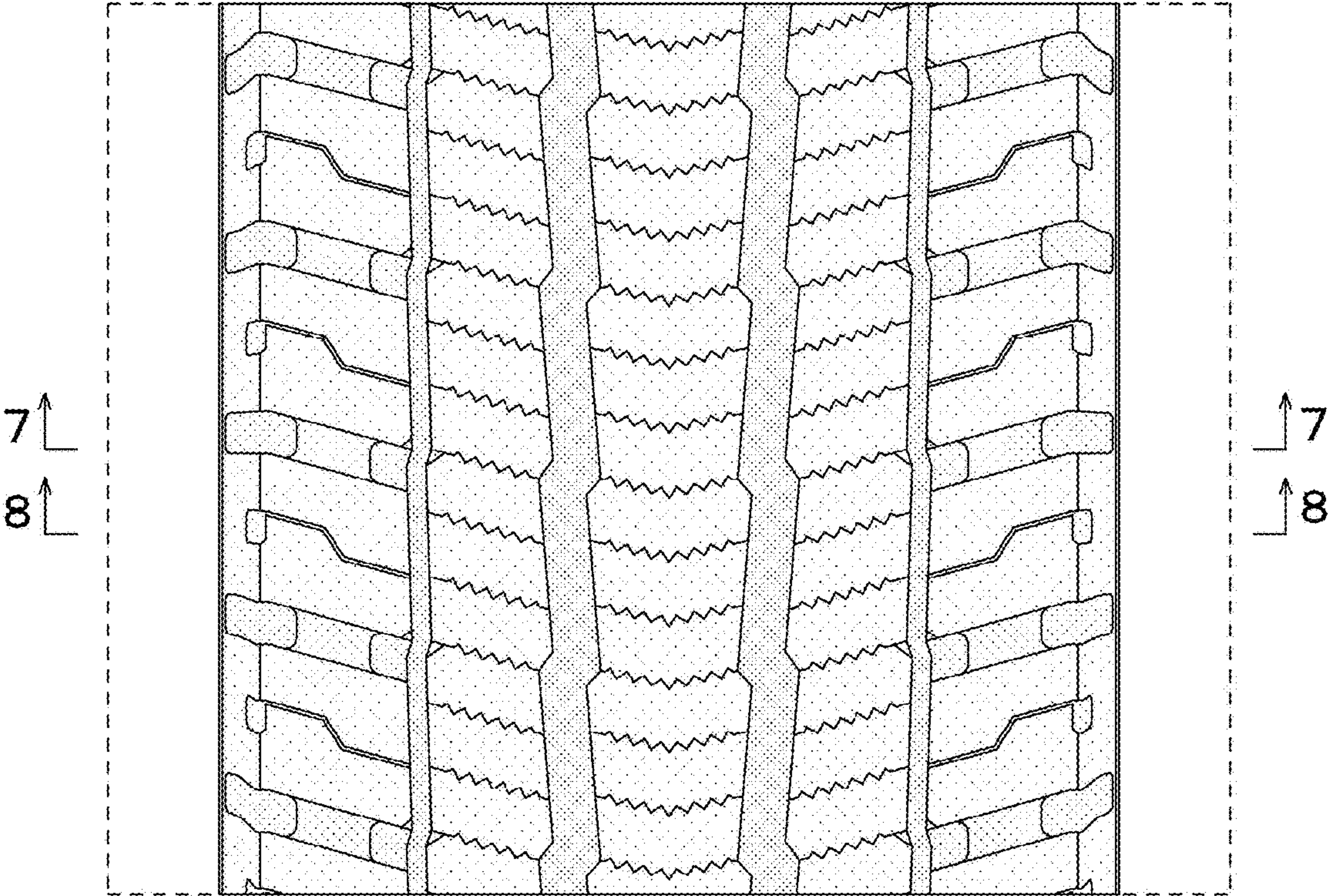

FIG. 7

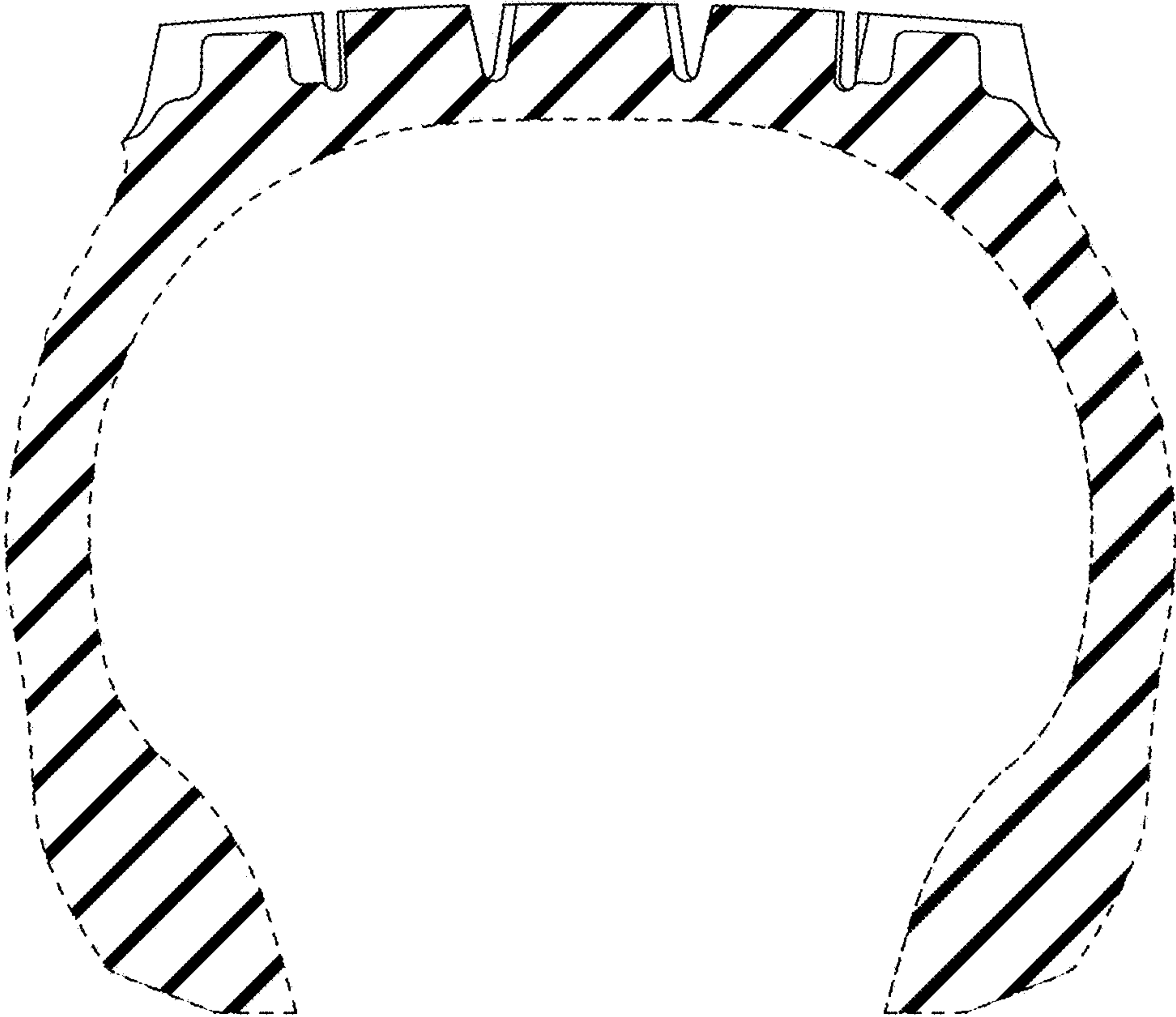

FIG. 8

