



US00D774853S

(12) **United States Design Patent** (10) **Patent No.:** **US D774,853 S**
Dove (45) **Date of Patent:** **** Dec. 27, 2016**

(54) **VEHICLE SAW ATTACHMENT**
(71) Applicant: **Bill Dove**, Green Ridge, MO (US)
(72) Inventor: **Bill Dove**, Green Ridge, MO (US)
(**) Term: **14 Years**
(21) Appl. No.: **29/487,813**
(22) Filed: **Apr. 11, 2014**
(51) **LOC (10) Cl.** **08-01**
(52) **U.S. Cl.**
USPC **D8/9**
(58) **Field of Classification Search**
USPC D8/1, 7, 9; D12/1, 20, 42, 43, 400, 159,
D12/223; D21/533, 561
CPC A01G 23/091; A01G 3/00; A01G 23/087;
Y10T 83/04; B27B 11/12; B27B 33/02;
Y10S 83/928
See application file for complete search history.

(56) **References Cited**

U.S. PATENT DOCUMENTS

1,946,006 A * 2/1934 Struckmeyer A01B 1/06
172/375
2,169,557 A * 8/1939 Curtiss A01B 1/22
172/372
2,633,880 A * 4/1953 Mattson B23D 61/121
144/34.1
2,821,217 A * 1/1958 Shald E02F 3/8152
144/34.1
3,004,570 A * 10/1961 Clayton A01G 23/093
144/34.1
3,033,253 A 5/1962 Purdy
3,804,138 A * 4/1974 Adcock A01G 23/093
144/34.6
3,809,135 A * 5/1974 Dove A01G 23/093
144/34.6
4,164,247 A 8/1979 Wolf

5,479,971 A * 1/1996 Marshall A01G 23/091
144/218
5,950,699 A 9/1999 Dove
6,439,279 B1 8/2002 Underwood
(Continued)

OTHER PUBLICATIONS

The Perfect Tree Saw, image post date Feb. 2013, site visited on Mar. 15, 2016 (online), <<http://www.tractorbynet.com/forums/land-clearing-equipment/328211-perfect-tree-saw.html>>.*
(Continued)

Primary Examiner — Sandra Snapp
Assistant Examiner — Ieisha Price
(74) *Attorney, Agent, or Firm* — Hovey Williams LLP

(57) **CLAIM**

The ornamental design for a vehicle saw attachment, as shown and described.

DESCRIPTION

FIG. 1 is a top left front perspective view of a vehicle saw attachment showing my new design; FIG. 2 is a top right rear perspective view of the vehicle saw attachment; FIG. 3 is a front elevational view of the vehicle saw attachment; FIG. 4 is a left elevational view of the vehicle saw attachment; FIG. 5 is a rear elevational view of the vehicle saw attachment; FIG. 6 is a right elevational view of the vehicle saw attachment; FIG. 7 is a top plan view of the vehicle saw attachment; and, FIG. 8 is a bottom plan view of the vehicle saw attachment. The broken lines in the drawings illustrate portions of the vehicle saw attachment and form no part of the claimed design.

1 Claim, 5 Drawing Sheets

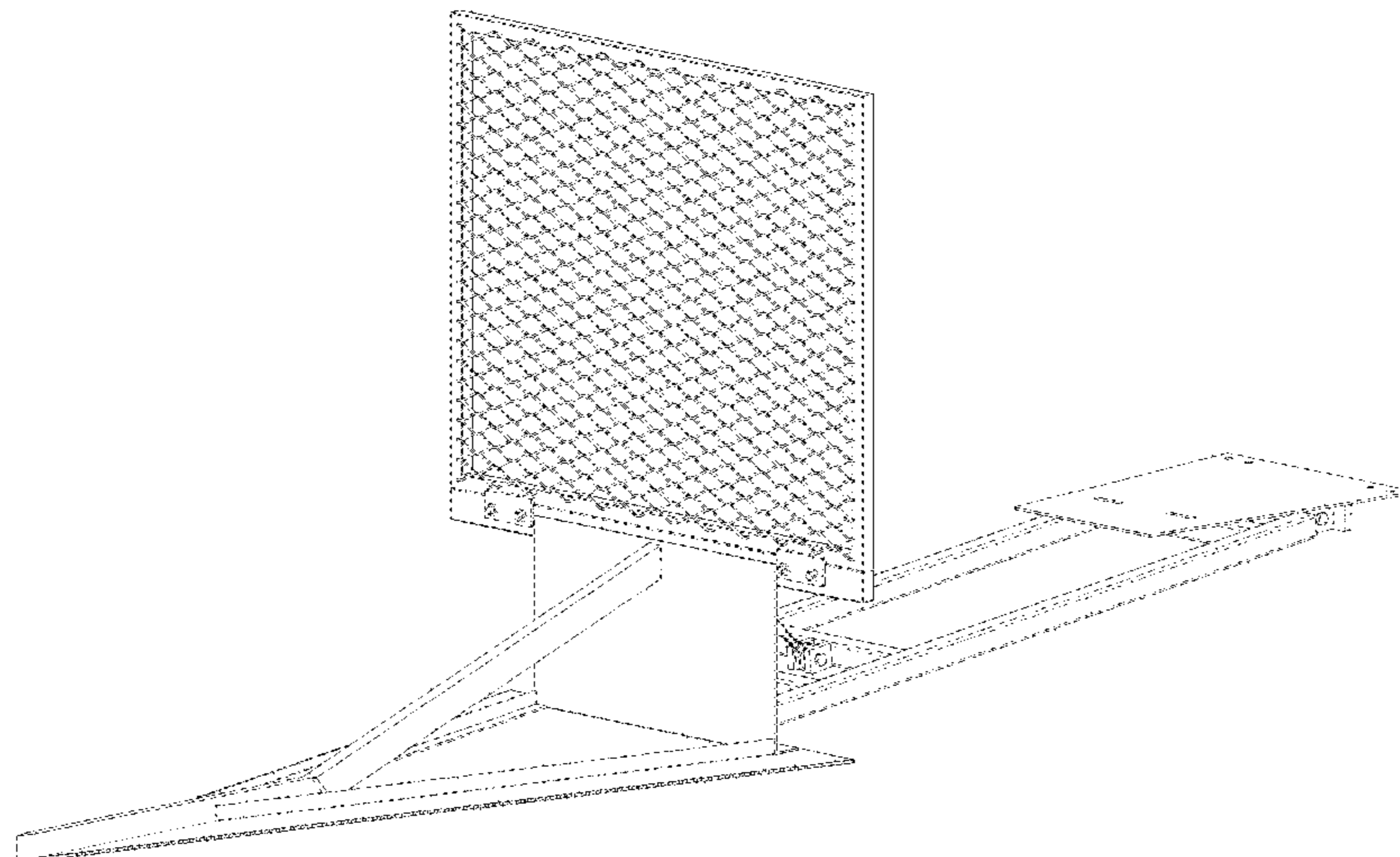

(56)

References Cited

U.S. PATENT DOCUMENTS

| | | | | |
|--------------|-----|---------|-----------------|------------------------|
| 6,901,978 | B2 | 6/2005 | Simpson | |
| 7,610,698 | B2 | 11/2009 | May | |
| 2004/0182478 | A1* | 9/2004 | Simpson | A01G 23/087 144/339 |
| 2010/0164202 | A1 | 7/2010 | Dilworth et al. | |
| 2013/0146724 | A1 | 6/2013 | Werthauser | |
| 2015/0173311 | A1* | 6/2015 | Dove | A01G 23/091 83/13 |

OTHER PUBLICATIONS

Search Report dated Jun. 12, 2015 from related British Patent Application No. GB1422671.6; 4 pages.

* cited by examiner

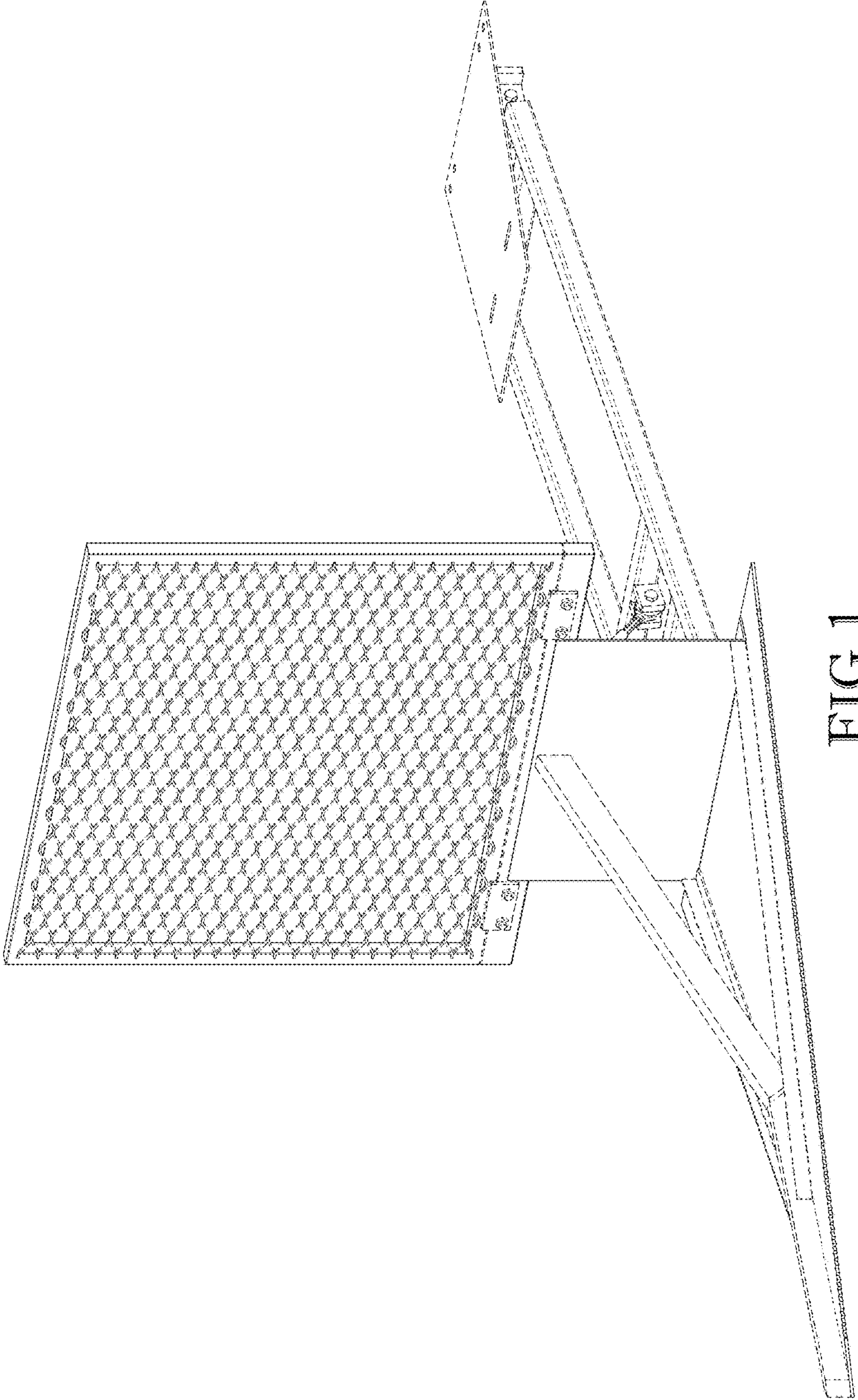

FIG. 1

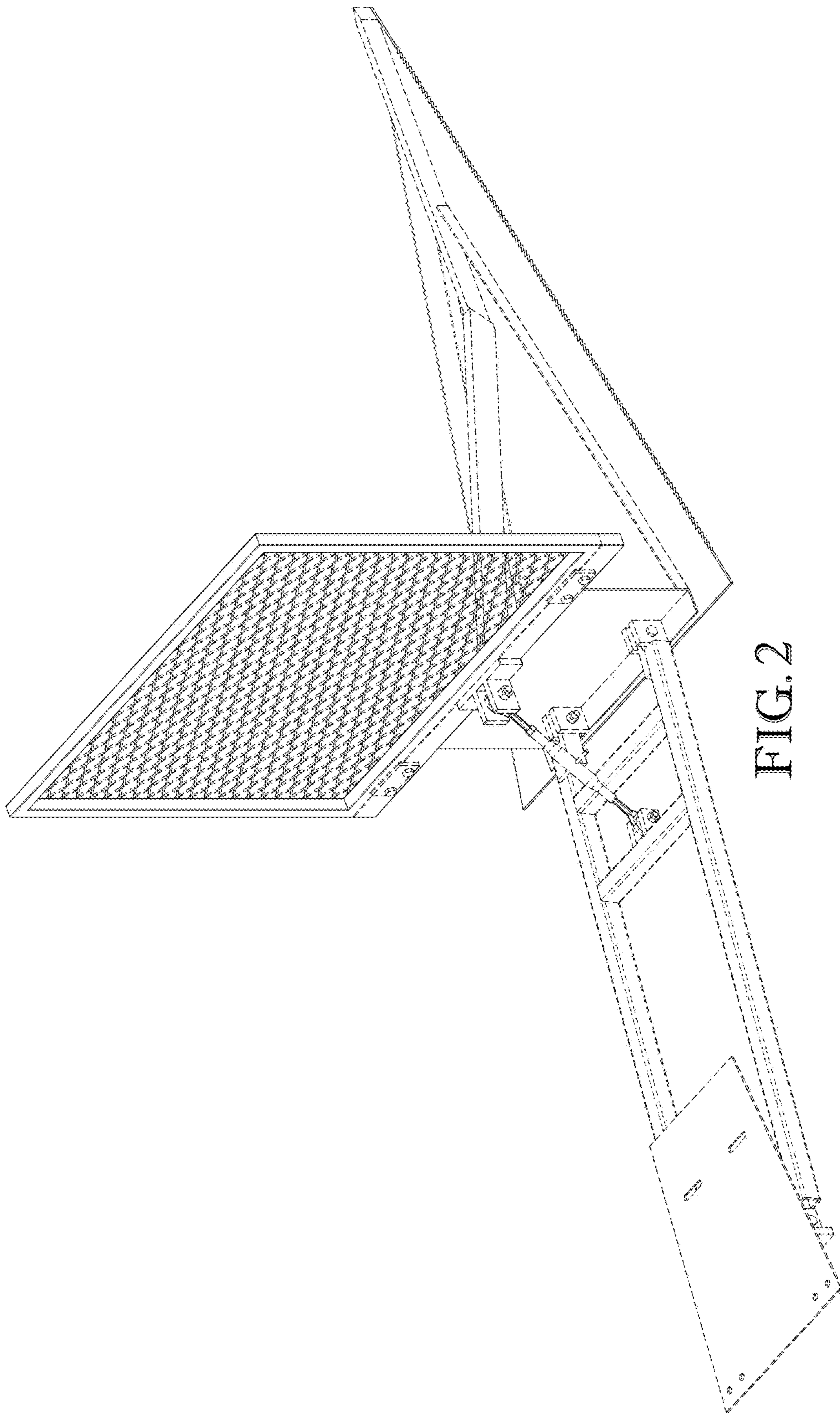

FIG. 2

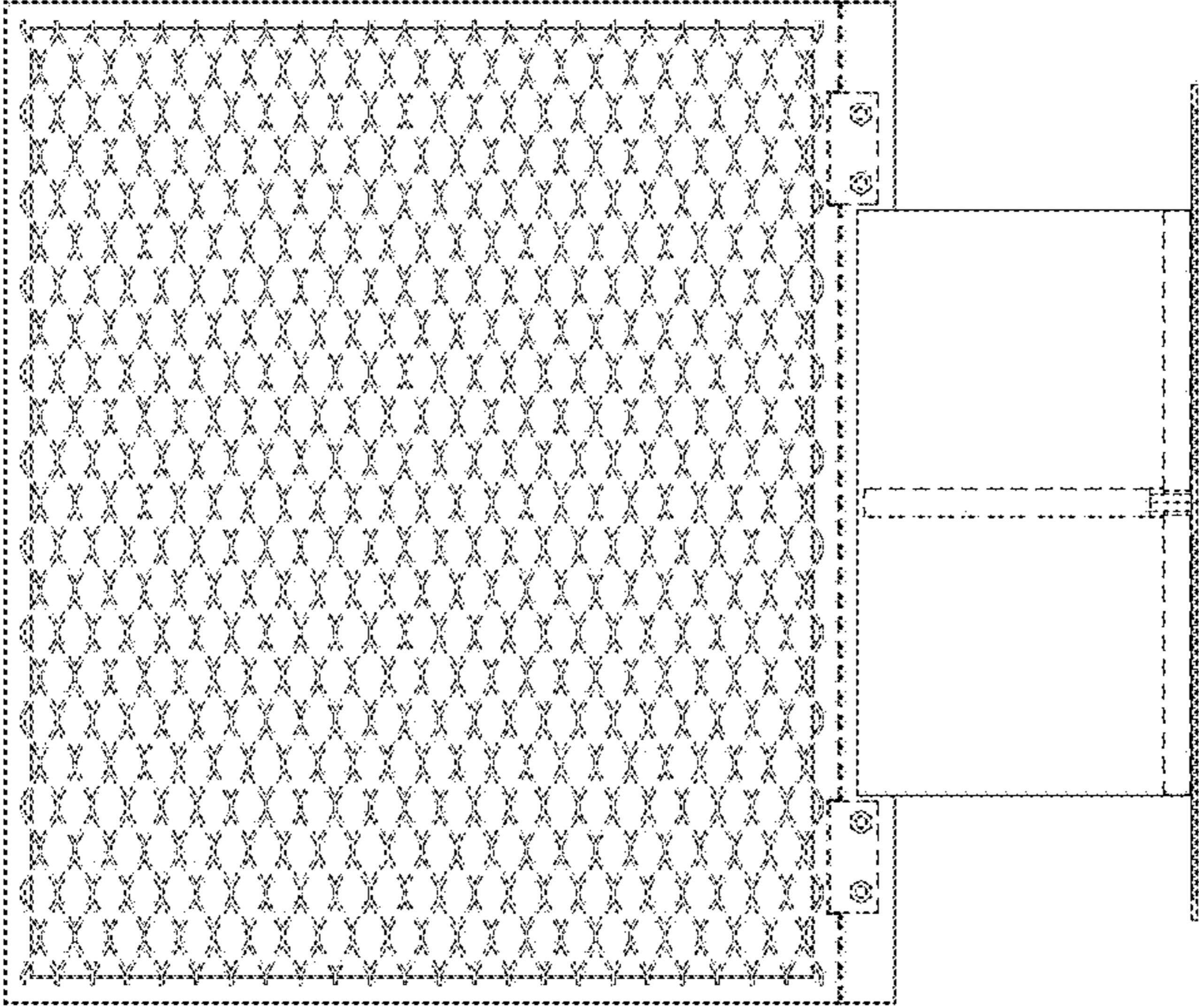

FIG. 3

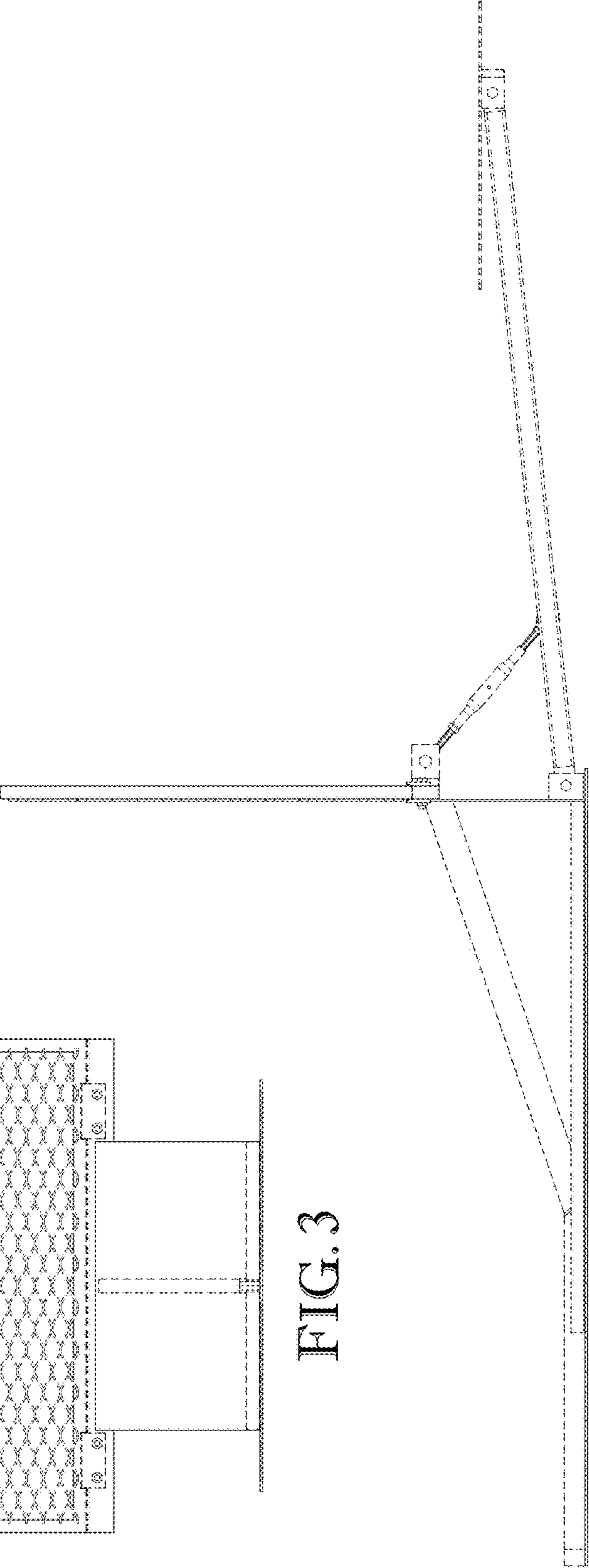

FIG. 4

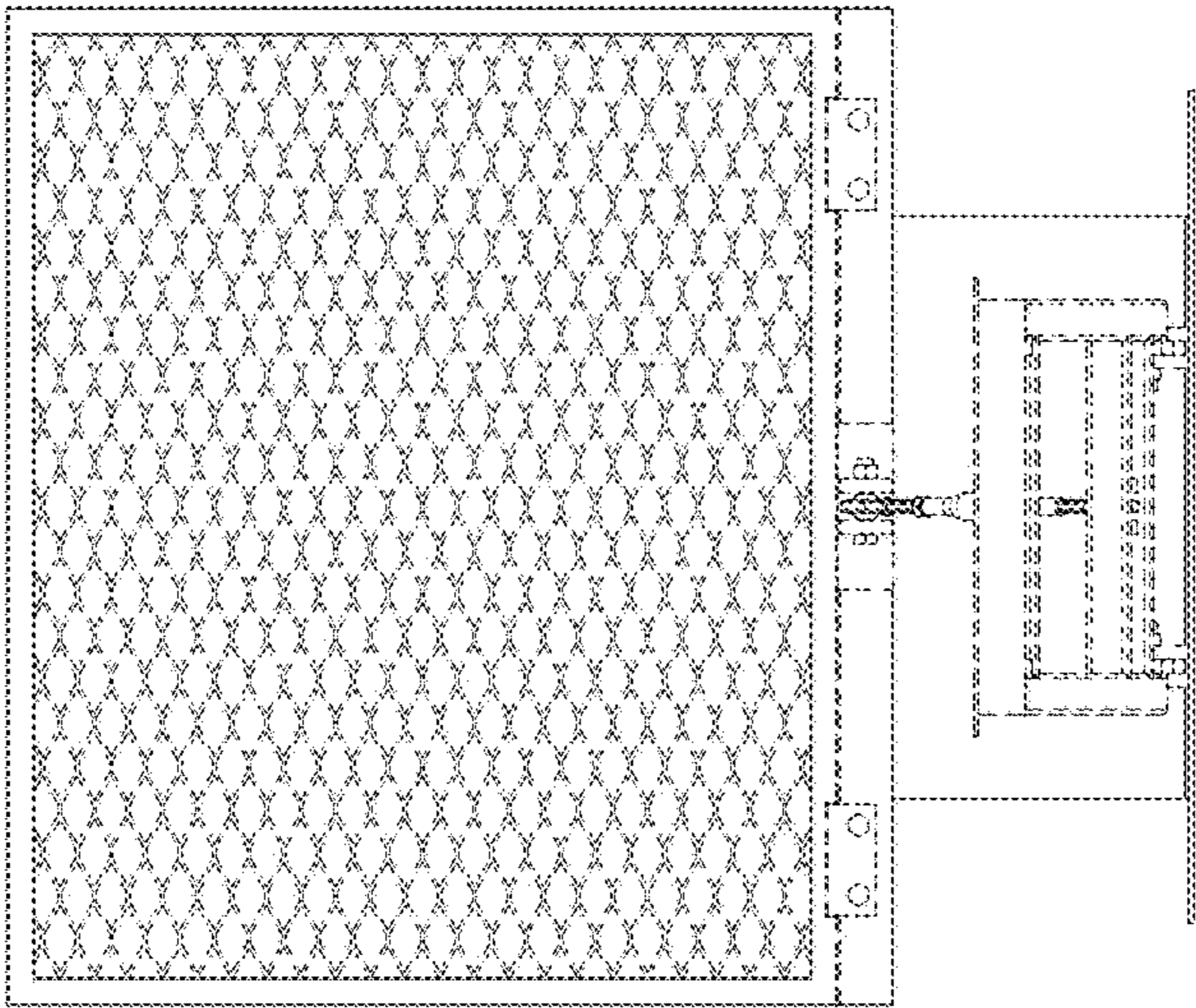

FIG. 5

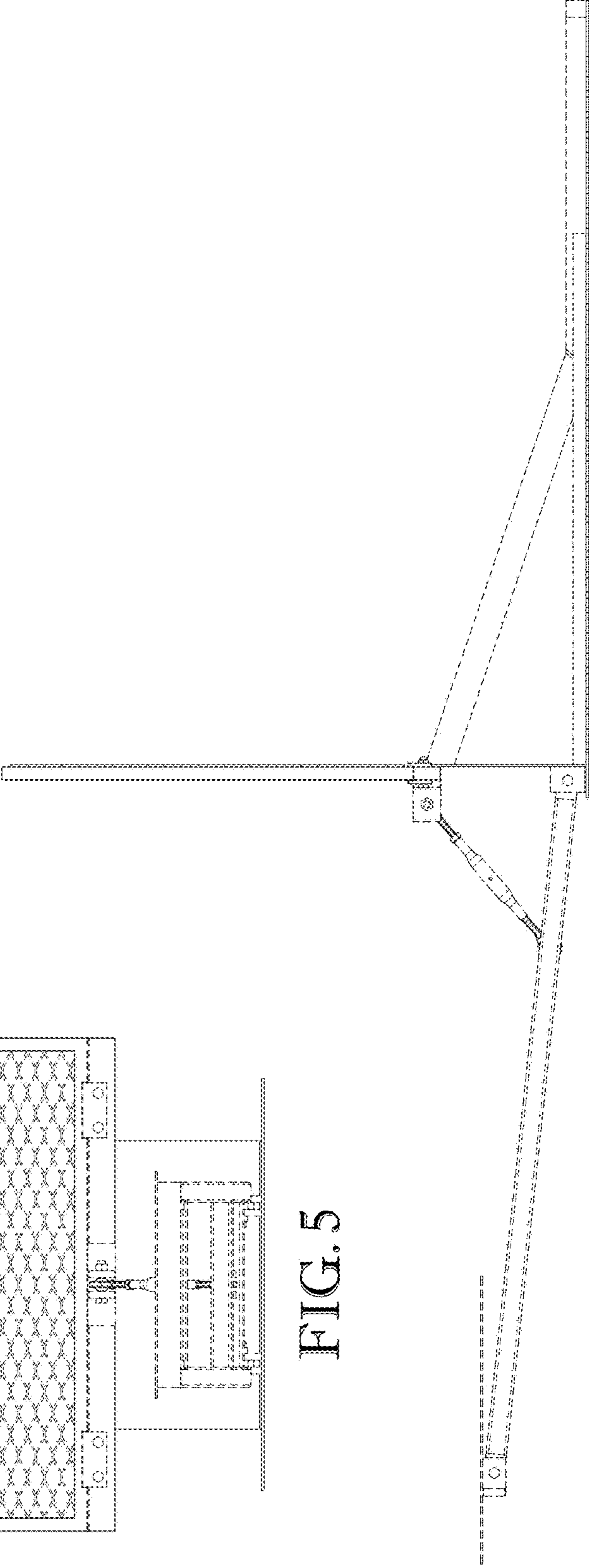

FIG. 6

