



US00D774809S

(12) **United States Design Patent** (10) **Patent No.:** **US D774,809 S**  
**Grossinger et al.** (45) **Date of Patent:** **\*\* Dec. 27, 2016**

(54) **TABLE**

- (71) Applicant: **HOK Product Design, LLC**, Culver City, CA (US)
- (72) Inventors: **Susan Grossinger**, Culver City, CA (US); **Brett Shwery**, Culver City, CA (US); **Javier Palomares**, Culver City, CA (US); **Junko Yamakawa**, Culver City, CA (US)
- (73) Assignee: **HOK Product Design, LLC**, Culver City, CA (US)

(\*\*) Term: **15 Years**

(21) Appl. No.: **29/545,098**

(22) Filed: **Nov. 10, 2015**

(30) **Foreign Application Priority Data**

May 11, 2015 (JP) ..... 2015-010161  
 May 11, 2015 (JP) ..... 2015-010162

(51) **LOC (10) Cl.** ..... **06-03**

(52) **U.S. Cl.**  
USPC ..... **D6/691.3**

(58) **Field of Classification Search**  
 USPC ..... D6/334, 335, 349, 353, 355, 641, 642,  
 D6/651, 652, 655, 655.1, 655.14, 655.21,  
 D6/685, 686, 688, 688.1, 688.11, 688.19,  
 D6/688.21, 691, 691.1, 691.3, 691.8,  
 D6/691.9, 708, 708.1, 708.13, 708.14,  
 D6/709, 709.1, 709.15

(Continued)

(56) **References Cited**

**U.S. PATENT DOCUMENTS**

D225,712 S \* 1/1973 McDonald ..... D6/691  
 D228,106 S \* 8/1973 Klotz ..... D6/691.6

(Continued)

**OTHER PUBLICATIONS**

'Steel Dining Table'. creativemetalwood.com [online].  
 Undated[retrieved Sep. 13, 2016]. Retrieved from the Internet:  
 <URL: <http://www.creativemetalwood.com/products-page/dining-tables/101281-steel-dining-table/>>.\*

(Continued)

*Primary Examiner* — Mary Ann Calabrese  
*Assistant Examiner* — Megan M Majcher Hartnett  
 (74) *Attorney, Agent, or Firm* — Sughrue Mion, PLLC

(57) **CLAIM**

The ornamental design for a table, as shown and described.

**DESCRIPTION**

FIG. 1 is a perspective view of a first embodiment of a table.  
 FIG. 2 is a front elevation view thereof. A rear elevation view is identical to the front elevation view.  
 FIG. 3 is a right side elevation view thereof. A left side elevation view is identical to the right side elevation view.  
 FIG. 4 is a top plan view thereof.  
 FIG. 5 is a bottom plan view thereof.  
 FIG. 6 is an enlarged cross-sectional view taken along the line 6-6 in FIG. 2.  
 FIG. 7 is an enlarged cross-sectional view taken along the line 7-7 in FIG. 2.  
 FIG. 8 is an enlarged cross-sectional view taken along the line 8-8 in FIG. 3.  
 FIG. 9 is a perspective view of a second embodiment of a table.  
 FIG. 10 is a front elevation view thereof. A rear elevation view is identical to the front elevation view.  
 FIG. 11 is a right side elevation view thereof. A left side elevation view is identical to the right side elevation view.  
 FIG. 12 is a top plan view thereof.  
 FIG. 13 is a bottom plan view thereof.  
 FIG. 14 is a cross-sectional view taken along the line 14-14 in FIG. 10.  
 FIG. 15 is a cross-sectional view taken along the line 15-15 in FIG. 10; and,

(Continued)

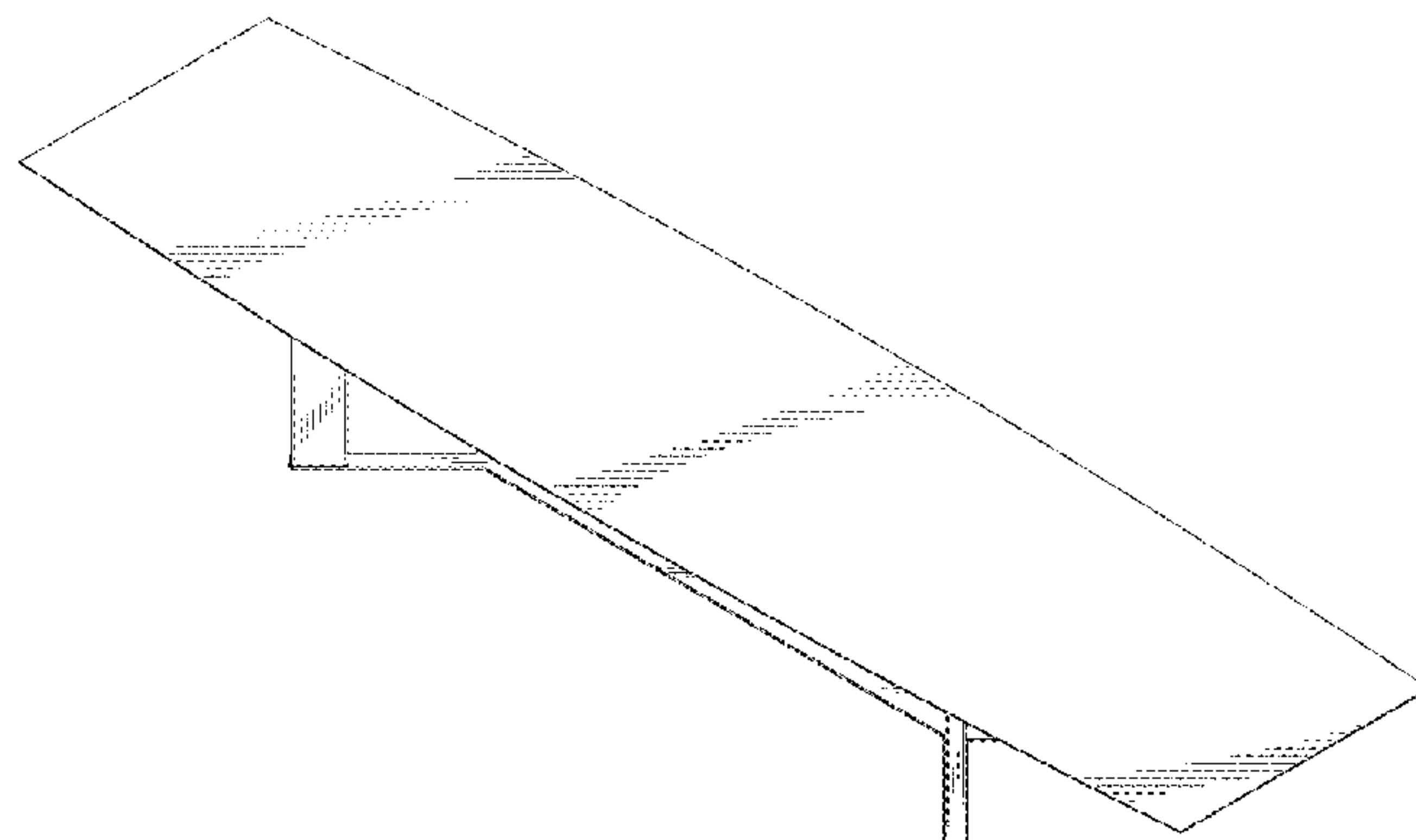

FIG. 16 is a cross-sectional view taken along the line 16-16 in FIG. 11.

**1 Claim, 16 Drawing Sheets**

(58) **Field of Classification Search**

CPC ..... A47B 3/00; A47B 3/002; A47B 2003/008;  
A47B 5/04; A47B 7/00; A47B  
19/08; A47B 21/00; A47B 83/02; A47B  
21/0314; A47B 2021/0335; A47C 4/021;  
A47C 11/00; A47C 13/00

See application file for complete search history.

(56) **References Cited**

U.S. PATENT DOCUMENTS

D236,786	S	*	9/1975	Smith	.....	D6/691.1
D358,954	S	*	6/1995	Leduc	.....	D6/686
D662,335	S	*	6/2012	Schultz	.....	D6/691.8
D668,893	S	*	10/2012	Lehman-Smith	.....	D6/708
D685,216	S	*	7/2013	Stromborg	.....	D6/708
D727,644	S	*	4/2015	Sorel	.....	D6/349
D751,328	S	*	3/2016	Zdanius	.....	D6/708
D765,450	S	*	9/2016	Biddle	.....	D6/691

OTHER PUBLICATIONS

'Solid Industrial Dining Table'. etsy.com [online]. May 31, 2016 [retrieved Sep. 13, 2016]. Retrieved from the Internet: <URL: <https://www.etsy.com/listing/241058346/solid-industrial-dining-table>>.\*

\* cited by examiner

FIG. 1

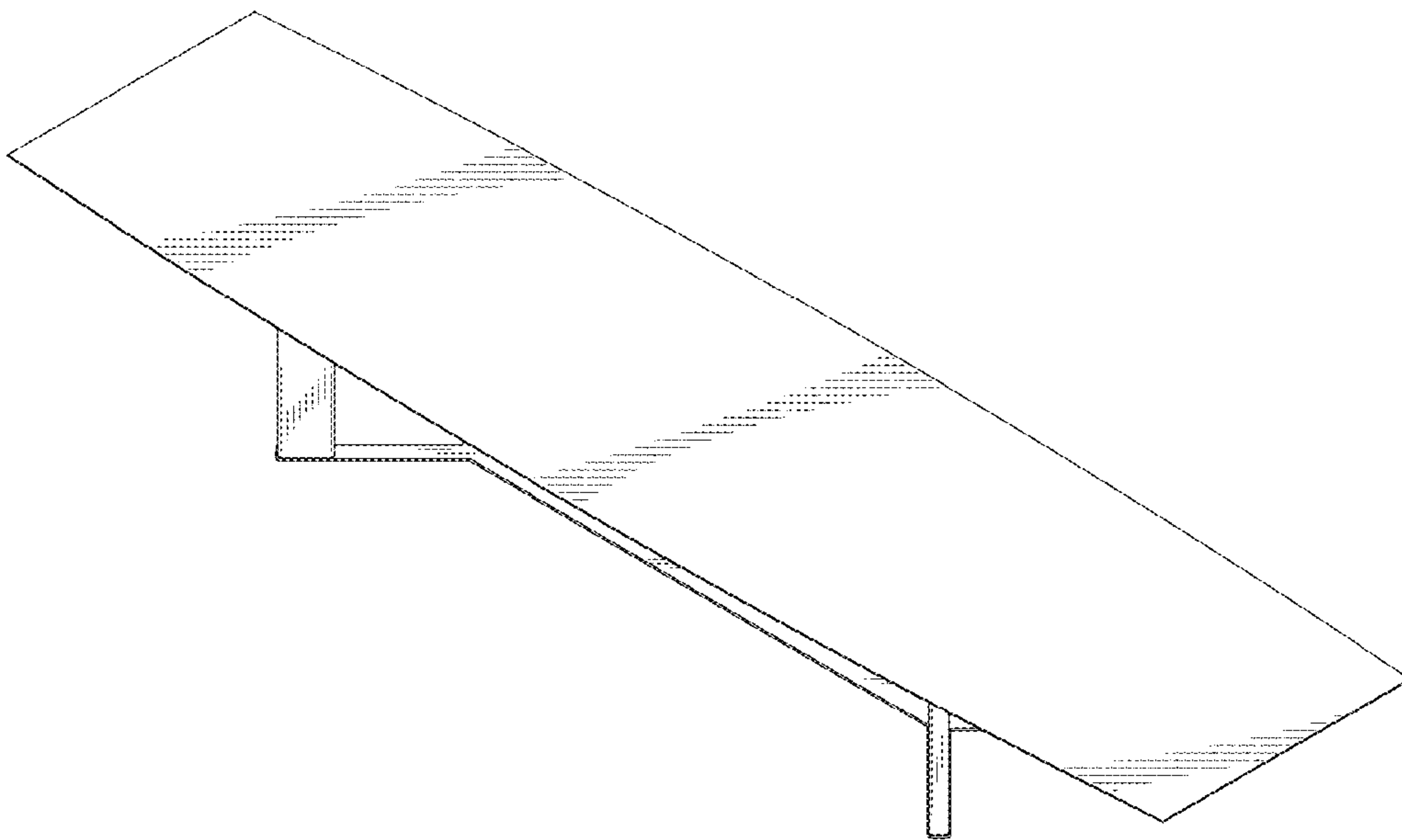

FIG. 2

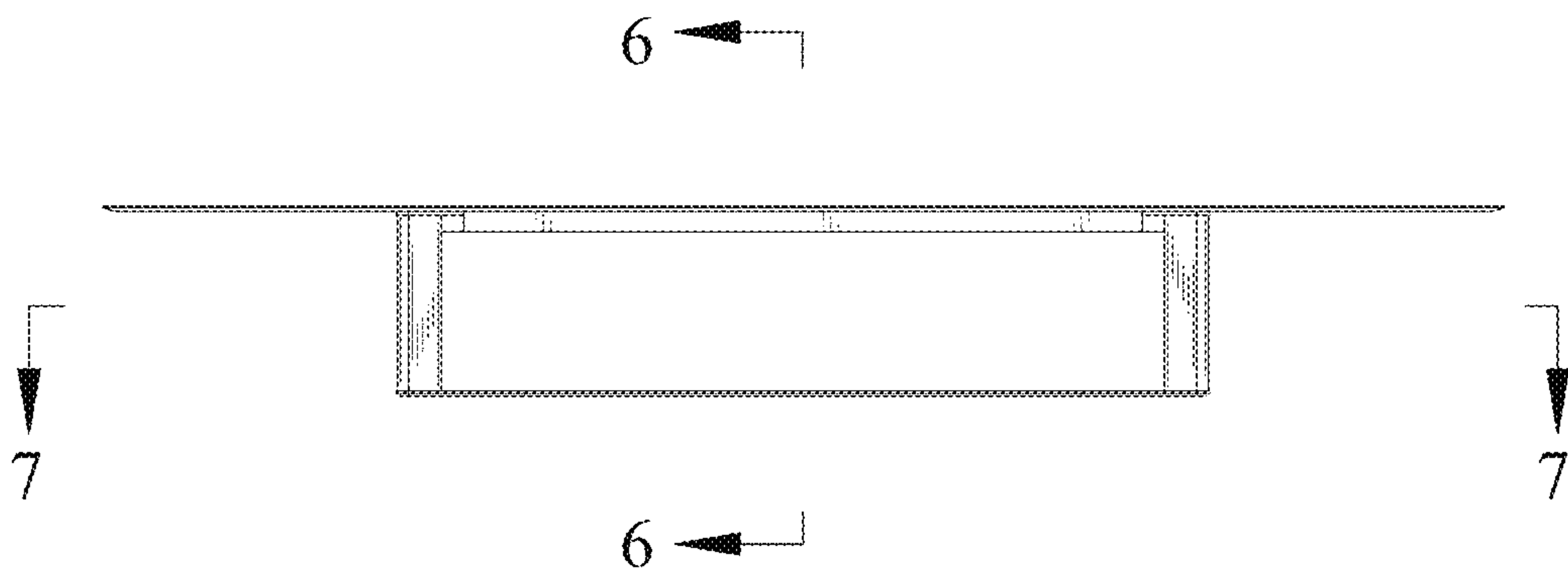

FIG. 3

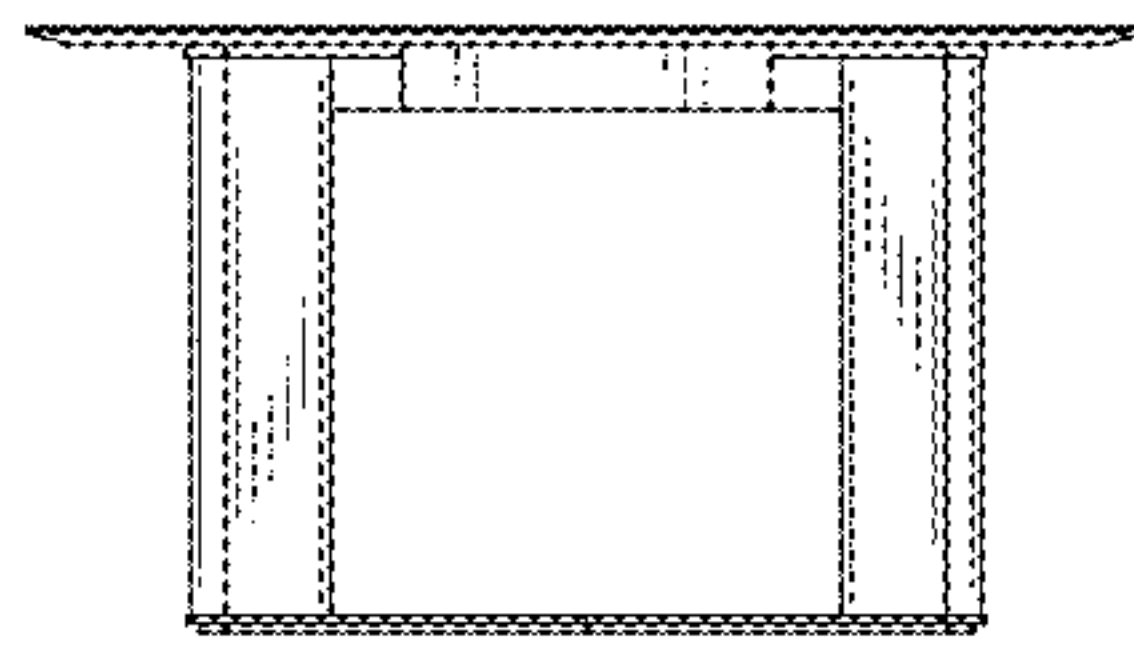

FIG. 4

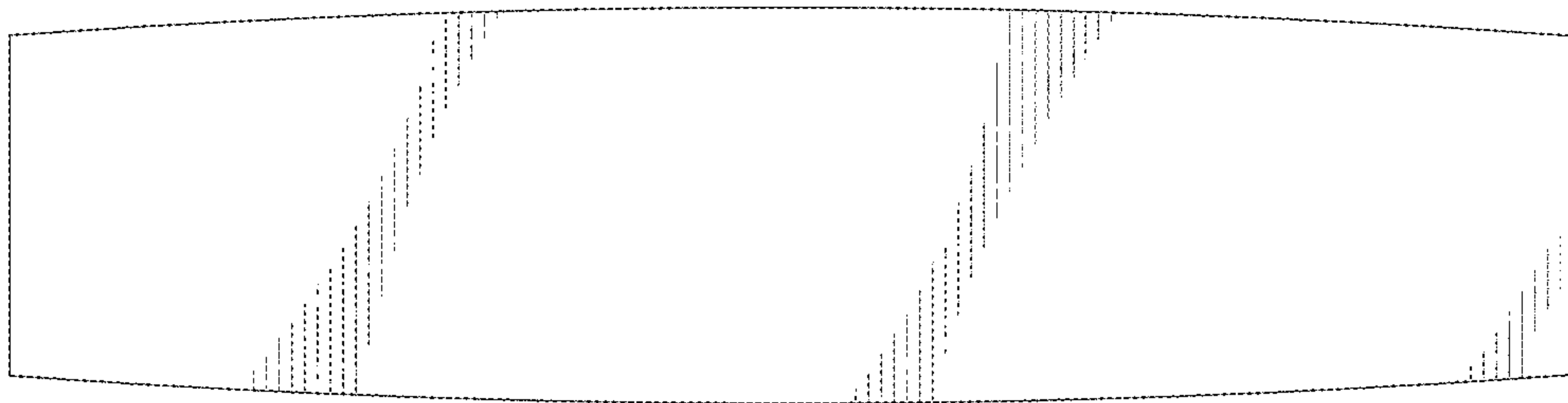

FIG. 5

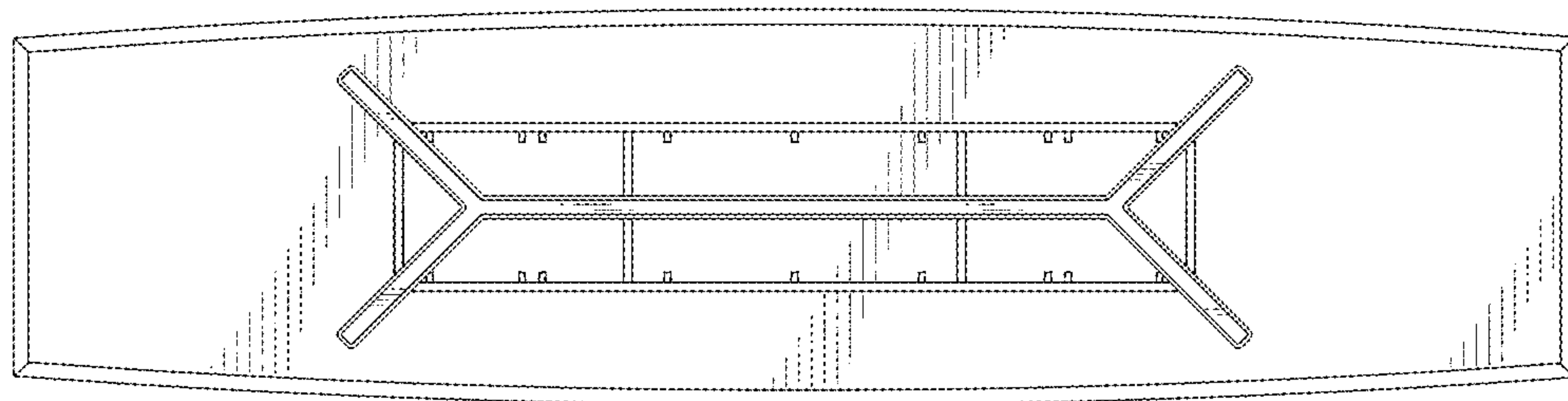

FIG. 6

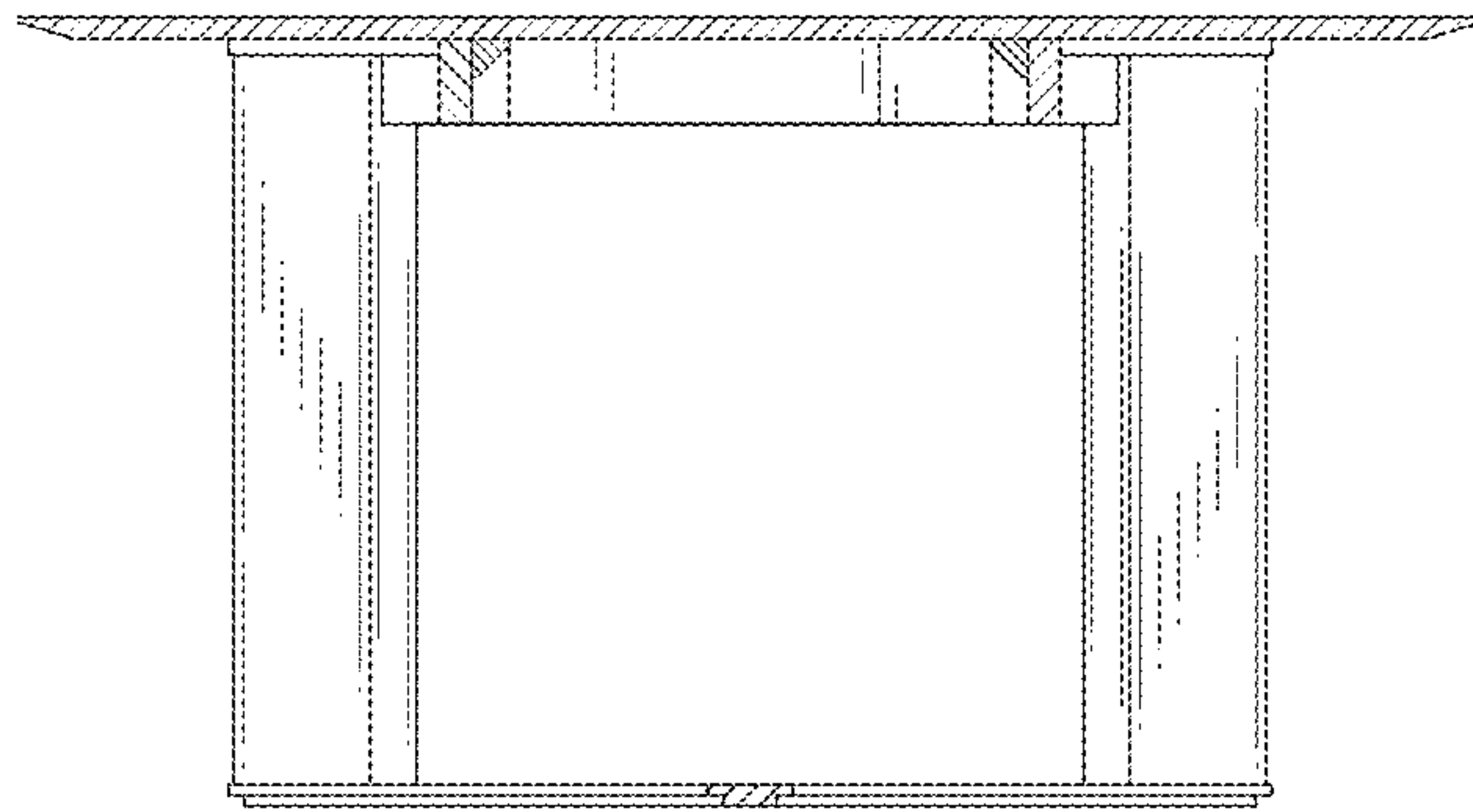



FIG. 7

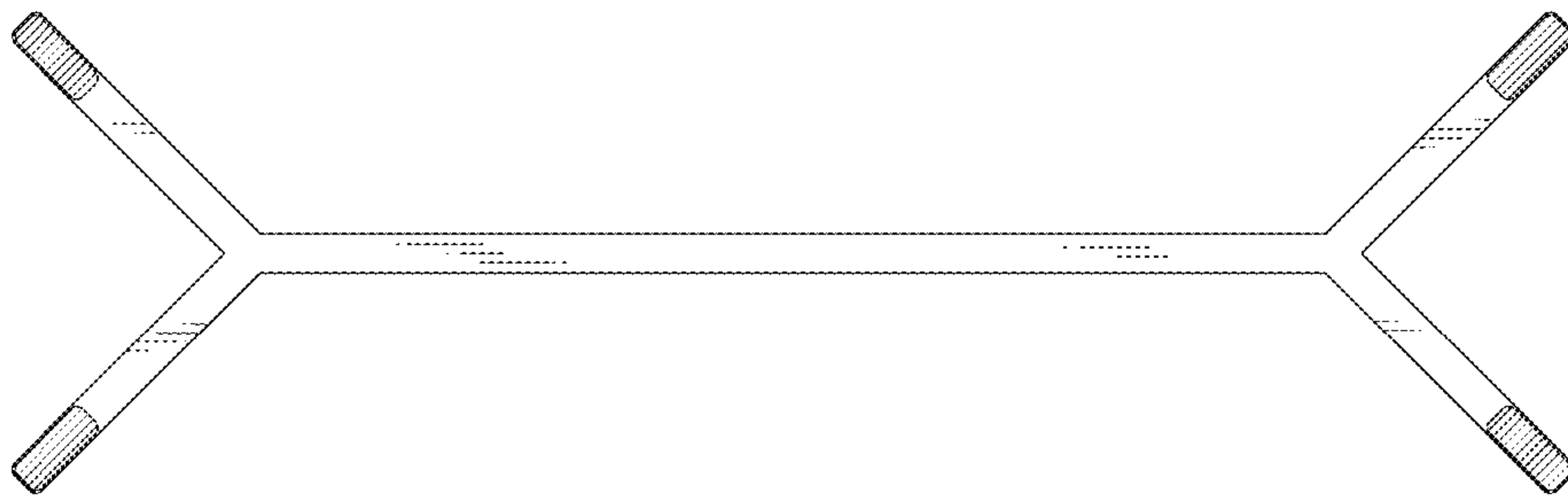

FIG. 8

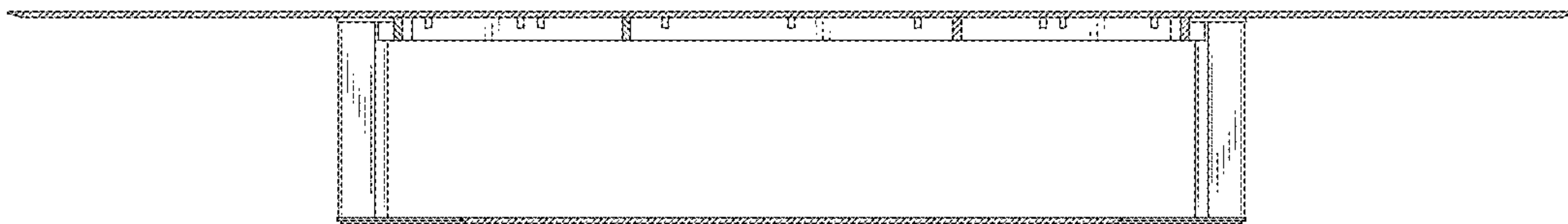

FIG. 9

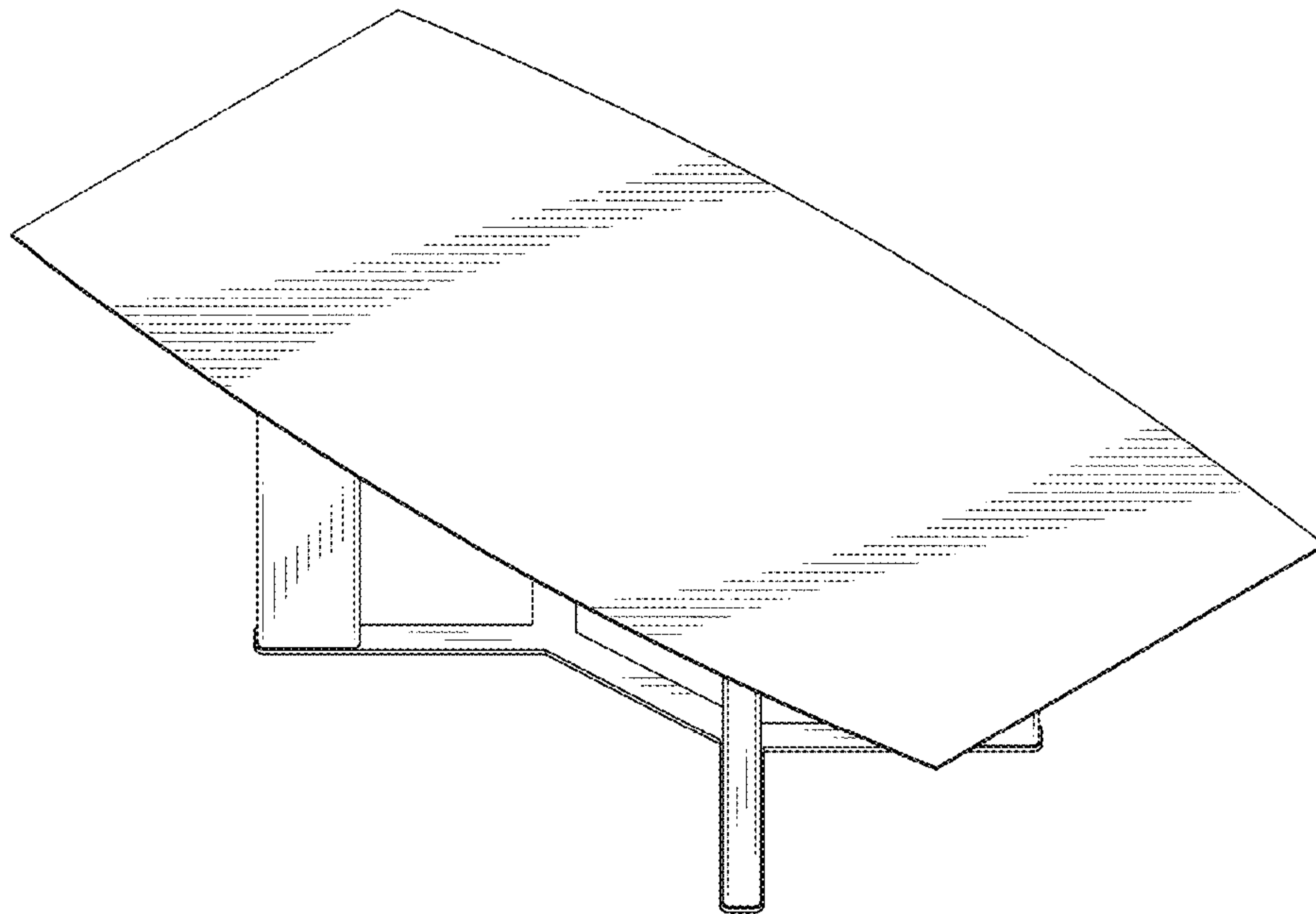

FIG. 10

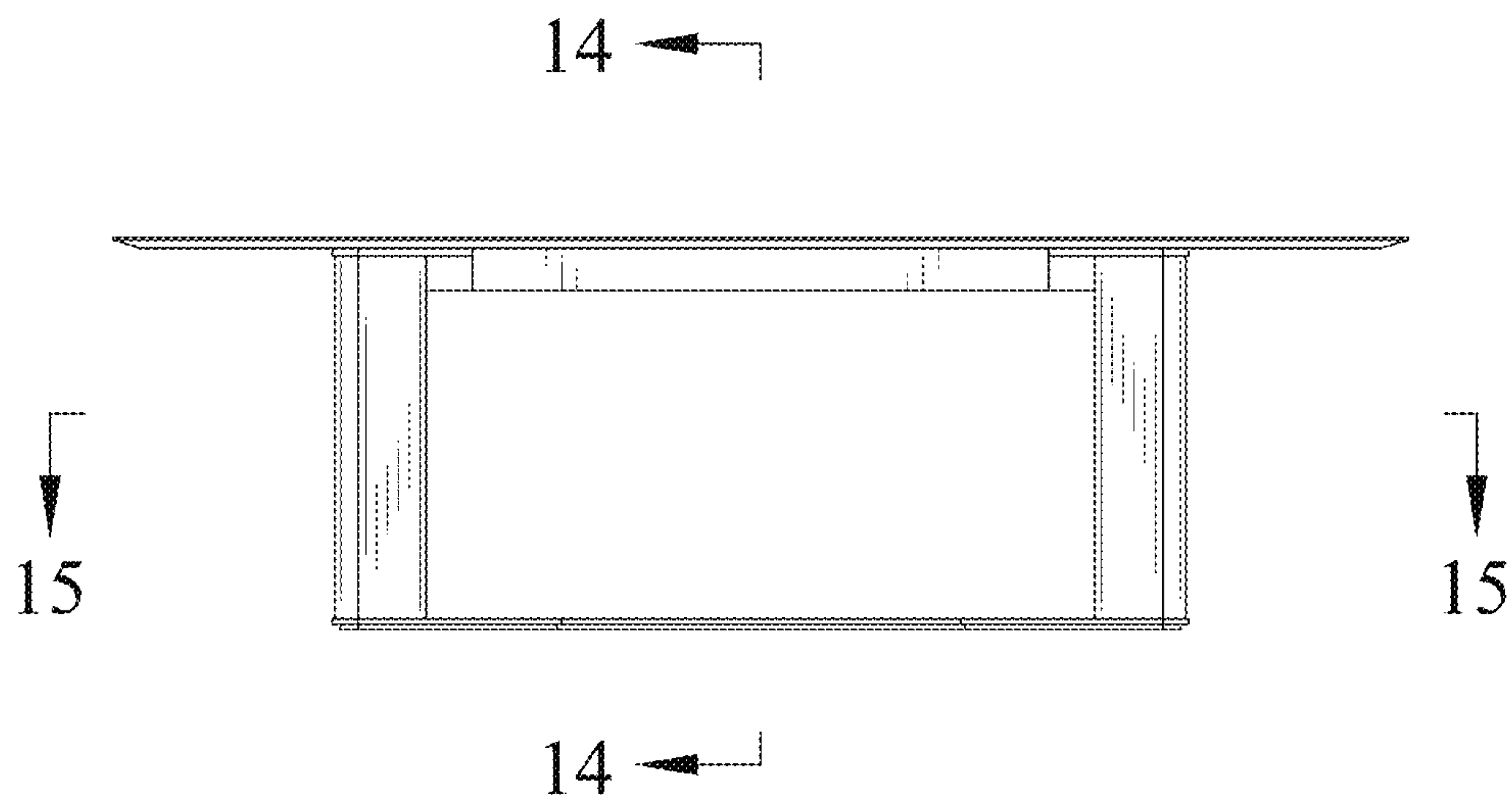
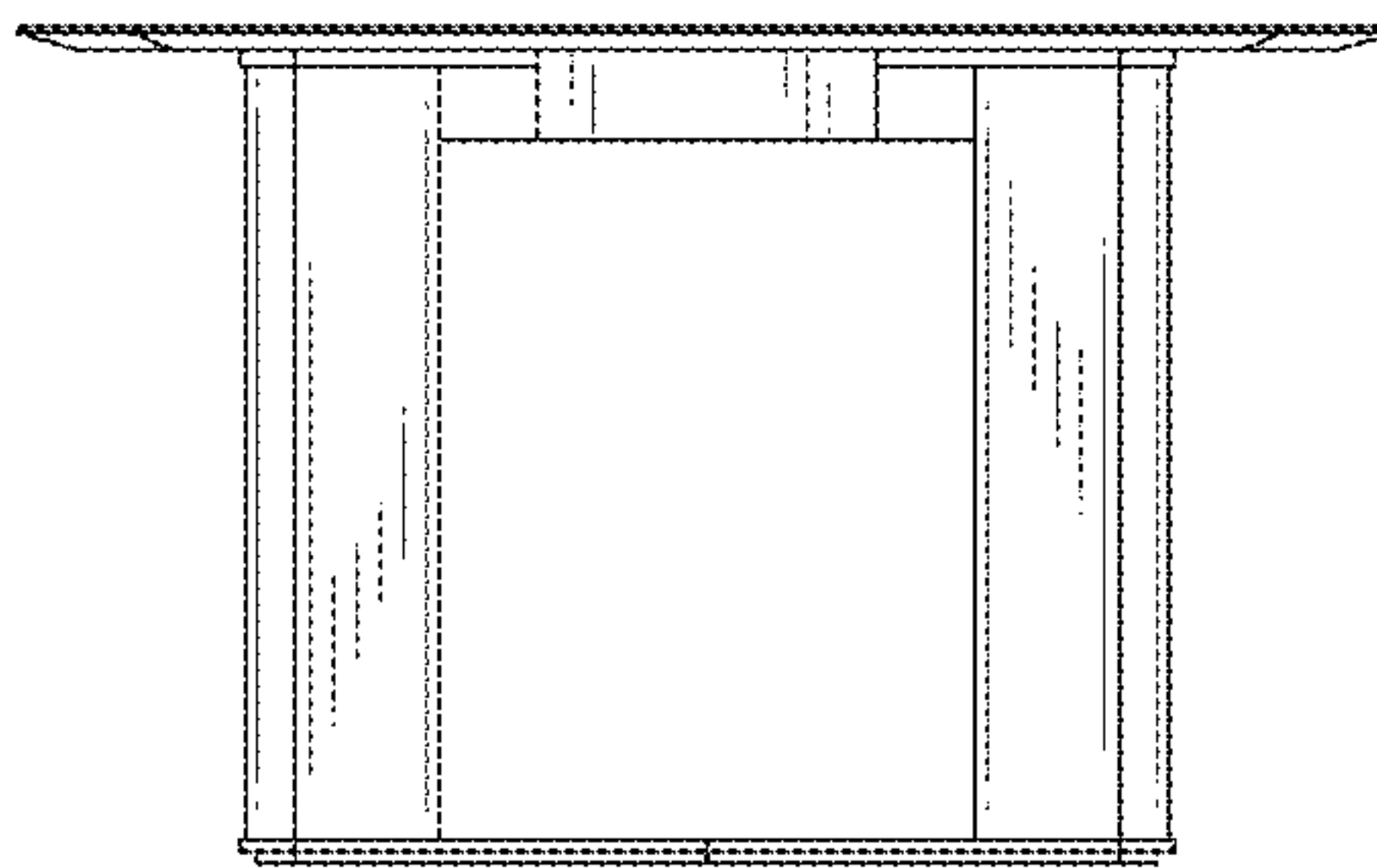

FIG. 11

16 ←



16 ←

FIG. 12

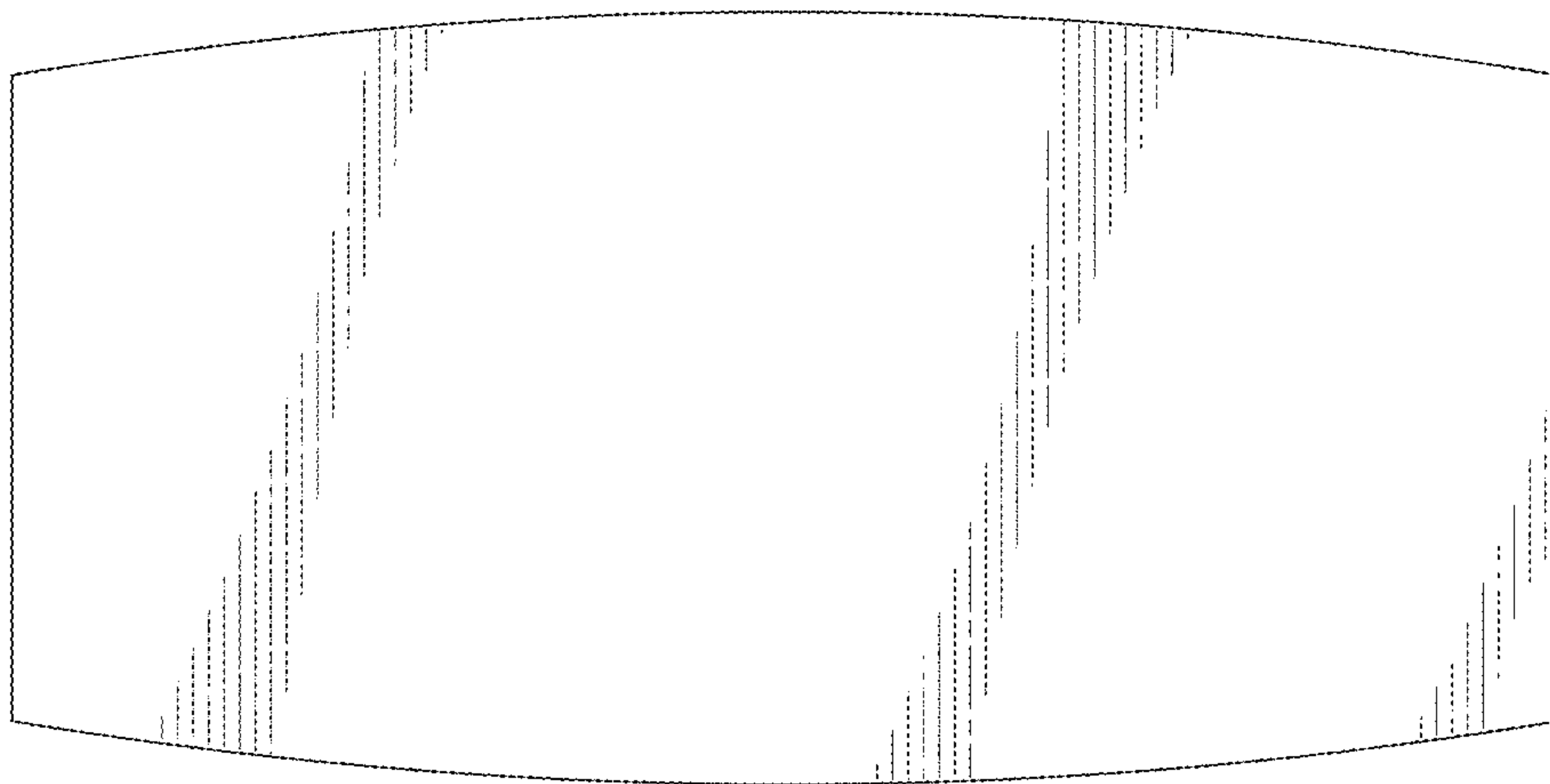

FIG. 13

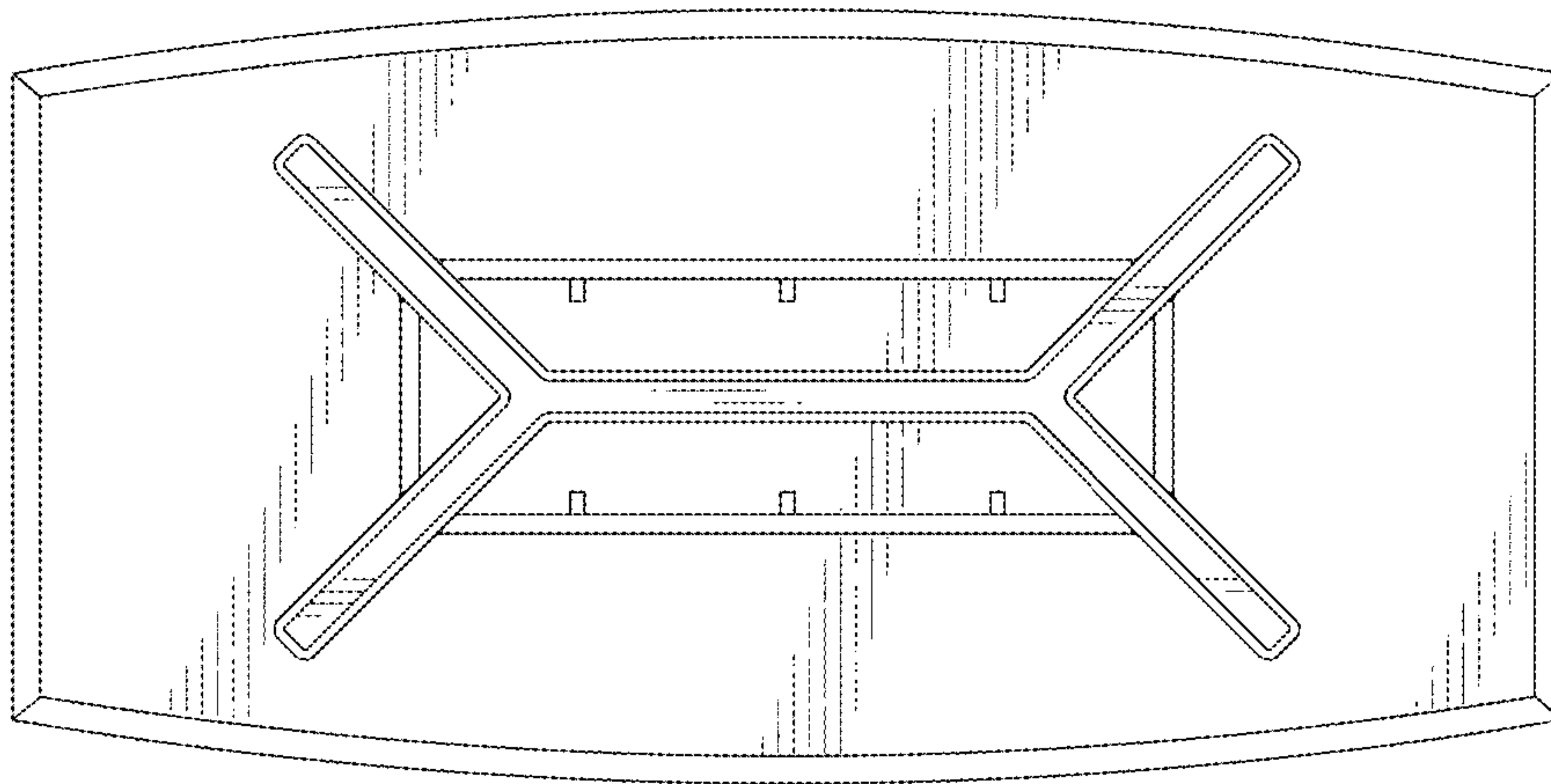

FIG. 14

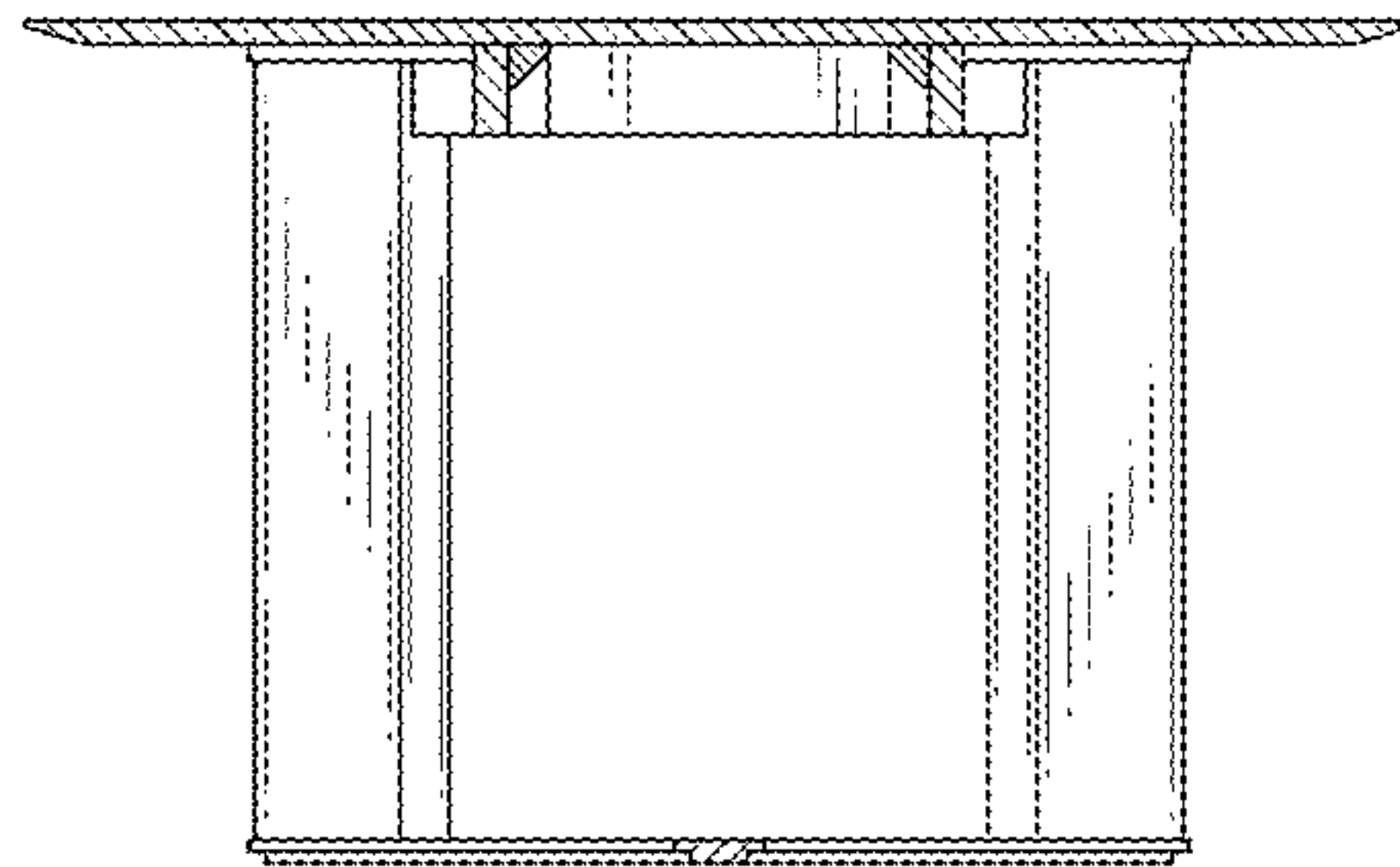



FIG. 15

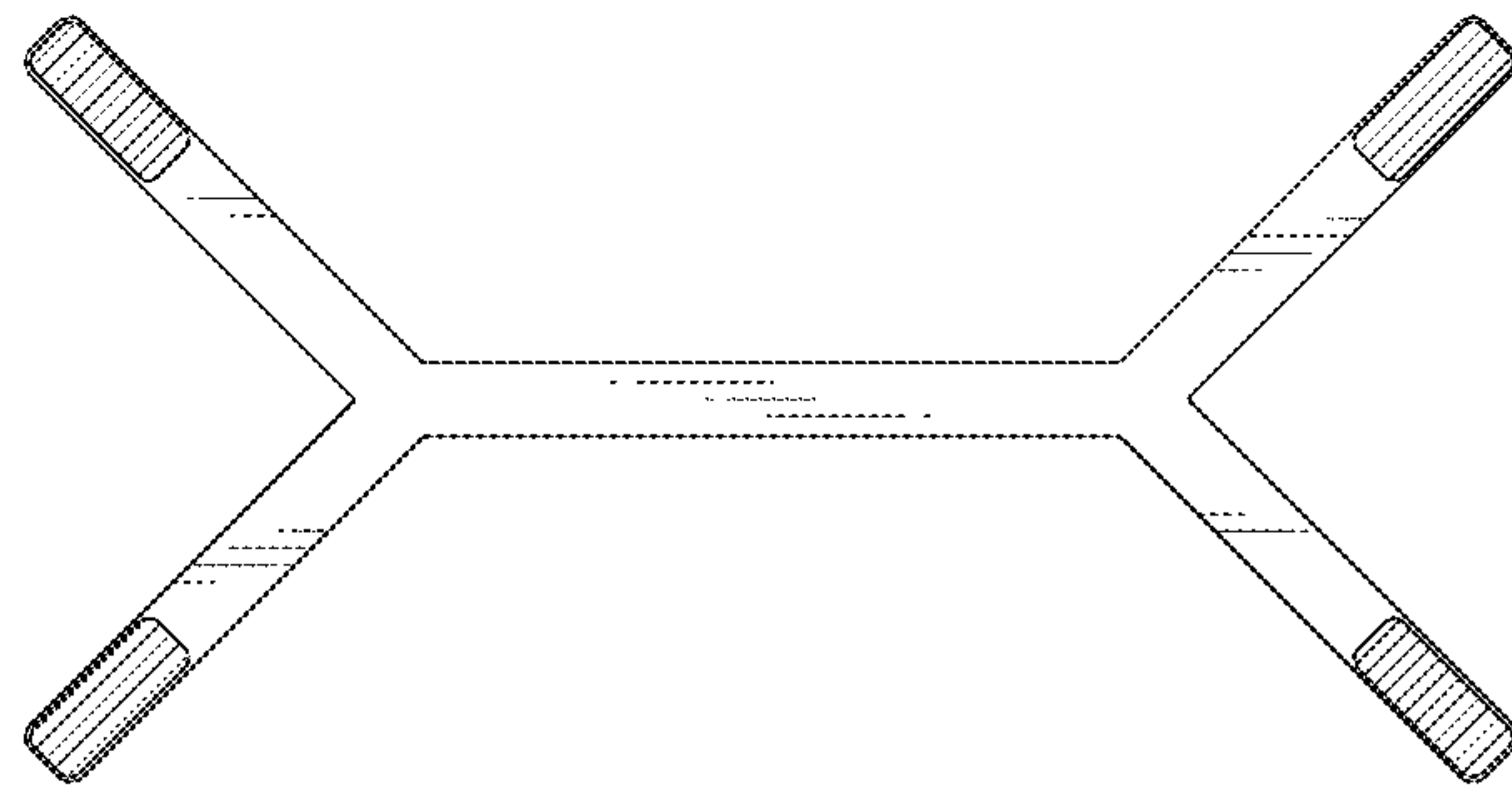

FIG. 16

