



US00D774741S

(12) **United States Design Patent**  
**Mokos et al.**

(10) **Patent No.:** **US D774,741 S**

(45) **Date of Patent:** **\*\* Dec. 27, 2016**

(54) **SHOE SOLE**

(71) Applicant: **Cole Haan LLC**, New York, NY (US)

(72) Inventors: **Jeffrey Mokos**, Greenland, NH (US);  
**Scott Patt**, Greenland, NH (US)

(73) Assignee: **COLE HAAN LLC**, New York, NY  
(US)

(\*\*) Term: **15 Years**

(21) Appl. No.: **29/552,702**

(22) Filed: **Jan. 25, 2016**

(51) **LOC (10) Cl.** ..... **02-04**

(52) **U.S. Cl.**

USPC ..... **D2/960**; D2/951; D2/953

(58) **Field of Classification Search**

USPC .... 36/3 B, 22 R, 24.5, 25 R, 28, 32 R, 34 R,  
36/59 C, 67 A, 103

CPC ..... A43B 13/00; A43B 13/02; A43B 13/023;  
A43B 13/026; A43B 13/04; A43B 13/08;  
A43B 13/10; A43B 13/12; A43B 13/14;  
A43B 13/141; A43B 13/143; A43B 13/16;  
A43B 13/18; A43B 13/181; A43B 13/187;  
A43B 13/189; A43B 13/20; A43B 13/22;  
A43B 13/223; A43B 13/24; A43B 13/28;  
A43B 13/30; A43B 13/32; A43B 13/34;  
A43B 13/36

See application file for complete search history.

(56) **References Cited**

**U.S. PATENT DOCUMENTS**

576,232 A \* 2/1897 Slomka ..... A43B 7/081  
36/3 B  
2,236,278 A \* 3/1941 Tousley ..... A43B 13/223  
36/59 R  
D133,176 S \* 7/1942 Gregg ..... D2/960  
2,295,763 A 9/1942 Sperry

2,364,691 A \* 12/1944 Cagney ..... A43B 13/08  
12/146 B  
D163,071 S \* 4/1951 Schrage ..... D2/960  
2,833,057 A \* 5/1958 Hack ..... A43B 13/223  
36/28  
2,937,462 A 5/1960 Hack  
D190,162 S \* 4/1961 Holland ..... 36/59 C  
2,981,011 A 4/1961 Lombardo  
3,006,085 A 10/1961 Bingham

(Continued)

**OTHER PUBLICATIONS**

European Union Community Design No. 002847681-0001 down-  
loaded from DesignView database on May 26, 2016.

(Continued)

*Primary Examiner* — T. Chase Nelson

(74) *Attorney, Agent, or Firm* — Thompson Coburn LLP;  
Alan Norman

(57)

**CLAIM**

The ornamental design for a shoe sole, as shown and  
described.

**DESCRIPTION**

FIG. 1 is a bottom plan view of a shoe sole showing our new  
design;

FIG. 2 is a top plan view thereof;

FIG. 3 is a lateral side elevational view thereof;

FIG. 4 is a medial side elevational view thereof;

FIG. 5 is a front elevational view thereof;

FIG. 6 is a rear elevational view thereof; and,

FIG. 7 is a perspective view thereof.

The broken lines immediately adjacent the shaded areas  
represent the bounds of the claimed design while all other  
broken lines are directed to environment and are for illus-  
trative purposes only; the broken lines form no part of the  
claimed design.

**1 Claim, 6 Drawing Sheets**

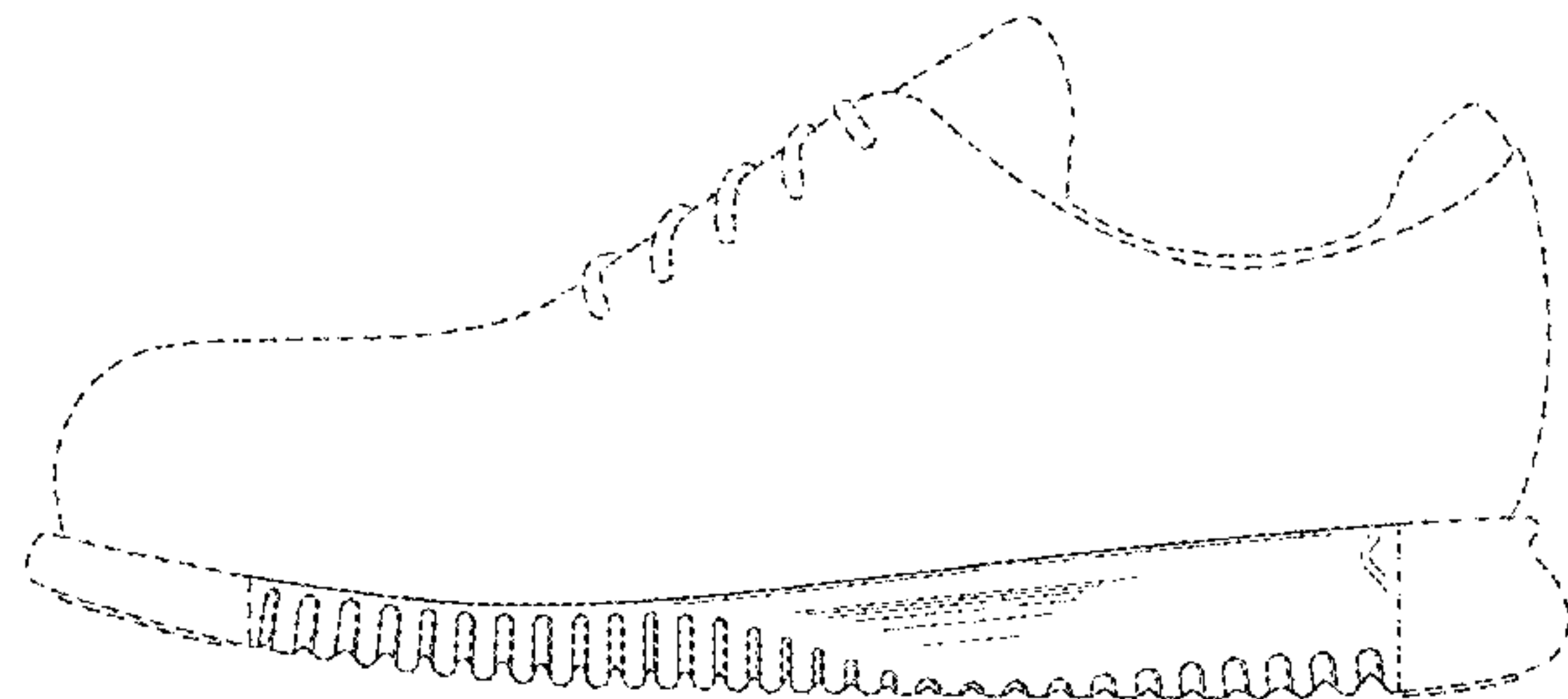
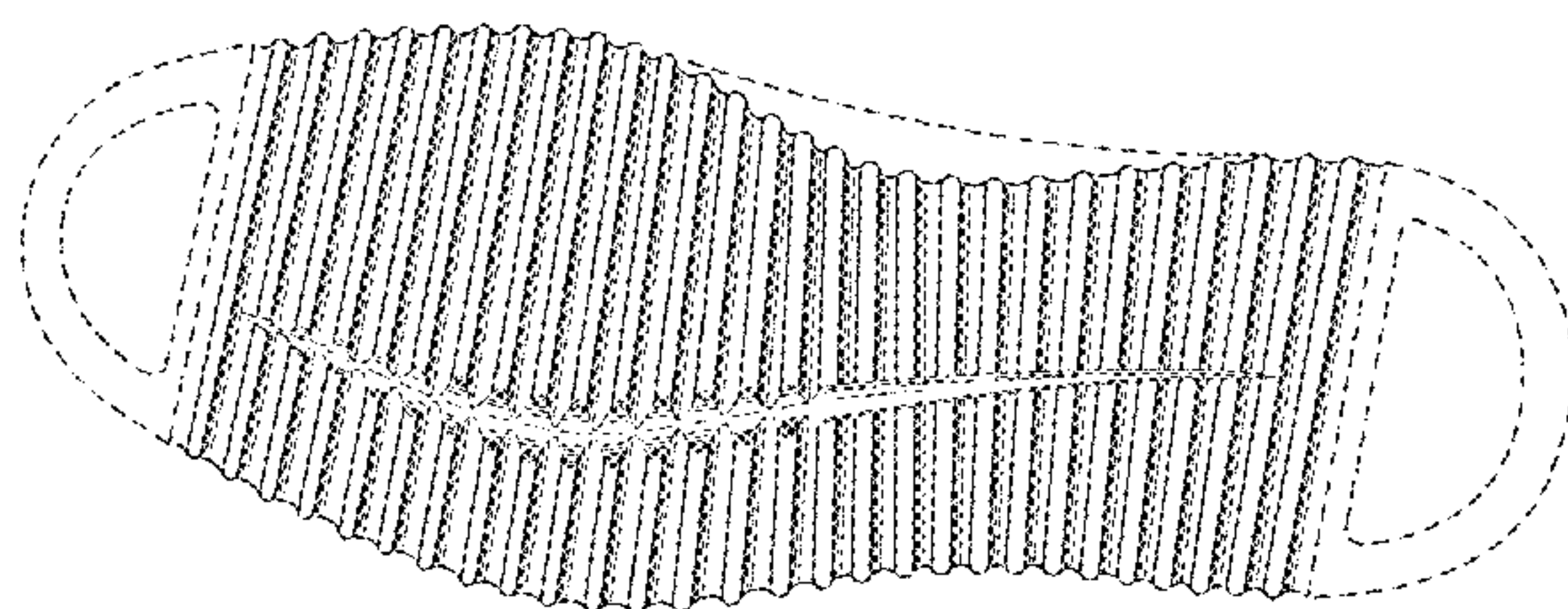

(56)

References Cited

U.S. PATENT DOCUMENTS

3,147,558 A \* 9/1964 Bingham, Jr. .... A43B 13/28  
36/14  
3,444,632 A 5/1969 Hack  
3,470,879 A \* 10/1969 Meiller ..... A43B 13/14  
36/142  
4,364,190 A 12/1982 Yonkers  
4,631,842 A 12/1986 Koskela  
D316,930 S 5/1991 Bernasconi  
D339,463 S \* 9/1993 Dyer ..... D2/960  
D369,234 S \* 4/1996 Fabio ..... D2/952  
D388,597 S \* 1/1998 Gavigan ..... D2/953  
D412,612 S \* 8/1999 Boyer ..... D2/902  
5,987,782 A \* 11/1999 Bramani ..... A43B 3/0057  
36/107  
D430,389 S \* 9/2000 Del Biondi ..... D2/947  
D435,958 S 1/2001 White  
6,195,918 B1 \* 3/2001 Kelley ..... A43B 1/0027  
36/107  
D449,430 S \* 10/2001 McClaskie ..... D2/951  
D469,949 S \* 2/2003 Koo ..... D2/952  
D473,041 S \* 4/2003 Finkelberg ..... D2/957  
D480,540 S 10/2003 Hoyt et al.  
D495,128 S 8/2004 Avar  
D498,904 S 11/2004 Lee  
D507,098 S \* 7/2005 McClaskie ..... D2/953  
D514,288 S \* 2/2006 Burg ..... D2/947  
D540,516 S 4/2007 Weitzman  
D559,508 S 1/2008 Cintron  
D575,040 S 8/2008 Bramani  
D608,080 S 1/2010 Della Valle et al.  
D621,594 S 8/2010 Diaz  
D632,876 S \* 2/2011 Choi ..... D2/896  
7,941,946 B2 \* 5/2011 Clancy ..... A43B 5/08  
36/113  
D640,455 S \* 6/2011 Claassen ..... D2/953  
D641,144 S \* 7/2011 McCarron ..... D2/951  
D641,145 S 7/2011 Della Valle et al.  
D646,049 S 10/2011 Dowling  
D659,361 S 5/2012 Jolicoeur  
D676,224 S 2/2013 Marshall  
D688,856 S 9/2013 Miner  
D702,025 S 4/2014 Della Valle et al.  
D703,927 S 5/2014 Taestensen  
D709,275 S 7/2014 Tucker et al.  
D710,079 S 8/2014 Tucker  
D715,522 S 10/2014 Tucker et al.  
D717,029 S 11/2014 Young  
D717,030 S 11/2014 Della Valle et al.  
8,931,187 B2 1/2015 Healy et al.  
D723,782 S 3/2015 Miner

D723,783 S 3/2015 Miner  
D724,829 S 3/2015 Lonigan  
D725,356 S 3/2015 Miner  
D725,359 S 3/2015 Miner  
D728,915 S 5/2015 Taestensen  
D738,077 S 9/2015 Montross et al.  
9,125,453 B2 9/2015 Keating et al.  
9,210,965 B2 \* 12/2015 O'Connor ..... A43B 3/108  
D748,386 S 2/2016 Henderson et al.  
D748,900 S 2/2016 Weeks  
D753,381 S 4/2016 Ostapenko  
2002/0088145 A1 7/2002 Clark et al.  
2005/0034328 A1 \* 2/2005 Geer ..... A43B 3/0036  
36/30 R  
2009/0083996 A1 4/2009 Clancy et al.  
2009/0151195 A1 \* 6/2009 Forstrom ..... A43B 13/20  
36/29  
2012/0042539 A1 2/2012 Miner  
2013/0152428 A1 6/2013 Bishop et al.  
2015/0101215 A1 4/2015 Henderson et al.  
2016/0136910 A1 \* 5/2016 Krajcir ..... B29D 35/10  
12/146 B

OTHER PUBLICATIONS

European Union Community Design No. 002847681-0002 down-  
loaded from DesignView database on May 26, 2016.  
European Union Community Design No. 002847681-0003 down-  
loaded from DesignView database on May 26, 2016.  
European Union Community Design No. 002847681-0004 down-  
loaded from DesignView database on May 26, 2016.  
European Union Community Design No. 002847681-0005 down-  
loaded from DesignView database on May 26, 2016.  
European Union Community Design No. 002847681-0006 down-  
loaded from DesignView database on May 26, 2016.  
European Union Community Design No. 002847681-0007 down-  
loaded from DesignView database on May 26, 2016.  
European Union Community Design No. 002847681-0008 down-  
loaded from DesignView database on May 26, 2016.  
European Union Community Design No. 002847681-0009 down-  
loaded from DesignView database on May 26, 2016.  
European Union Community Design No. 002847681-0010 down-  
loaded from DesignView database on May 26, 2016.  
European Union Community Design No. 002847681-0011 down-  
loaded from DesignView database on May 26, 2016.  
European Union Community Design No. 002847681-0012 down-  
loaded from DesignView database on May 26, 2016.  
European Union Community Design No. 002847681-0013 down-  
loaded from DesignView database on May 26, 2016.  
European Union Community Design No. 002847681-0014 down-  
loaded from DesignView database on May 26, 2016.

\* cited by examiner



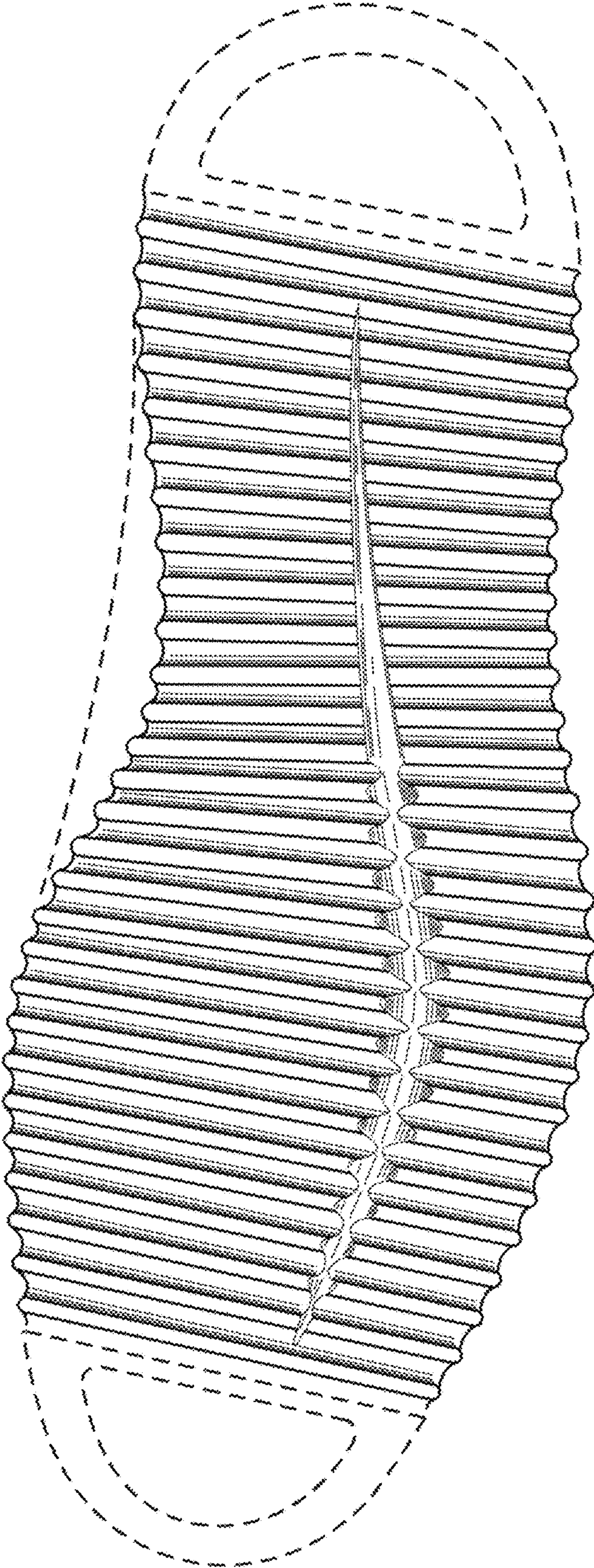

FIG. 1

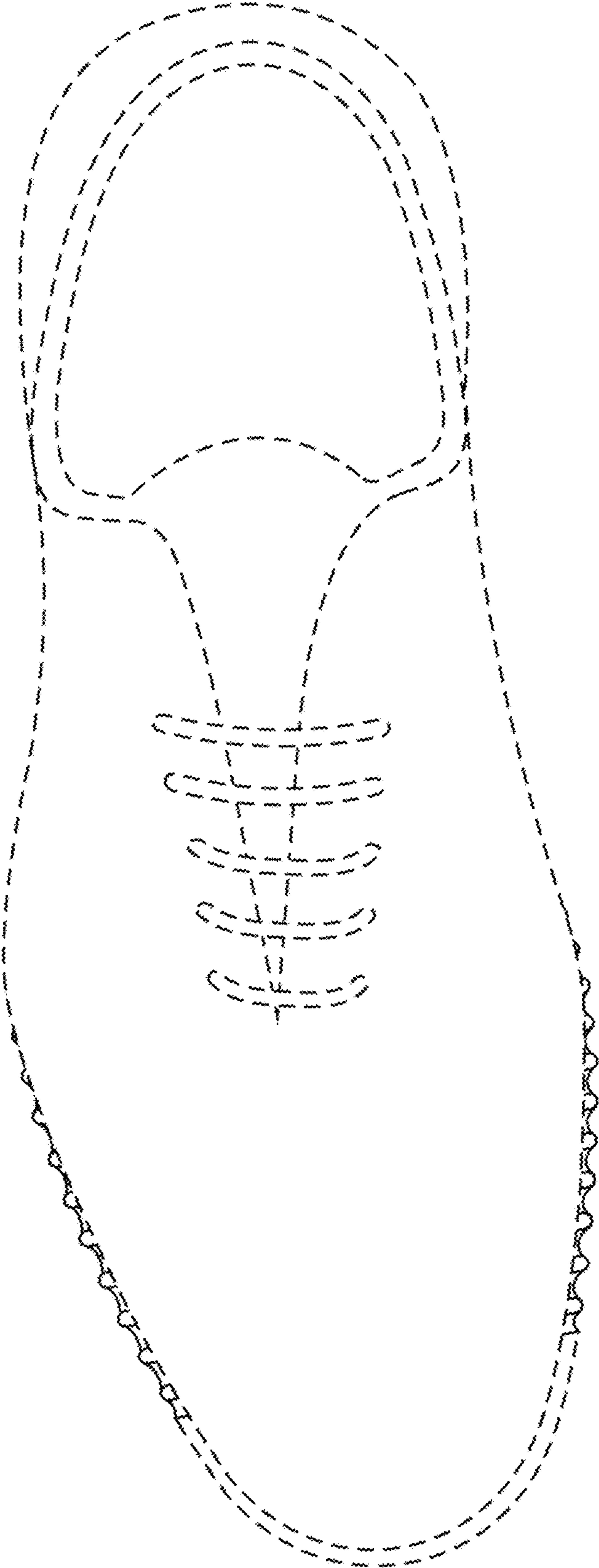

FIG. 2

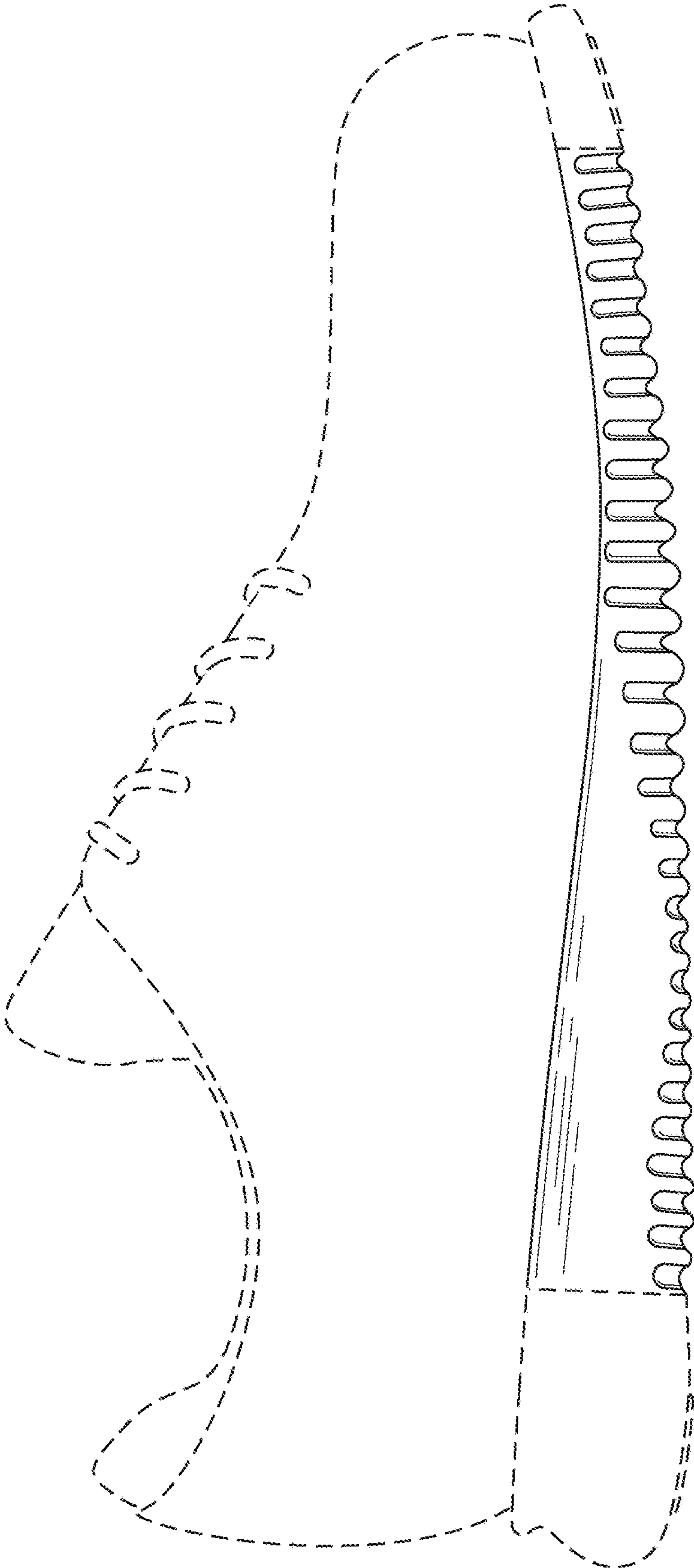

FIG. 3

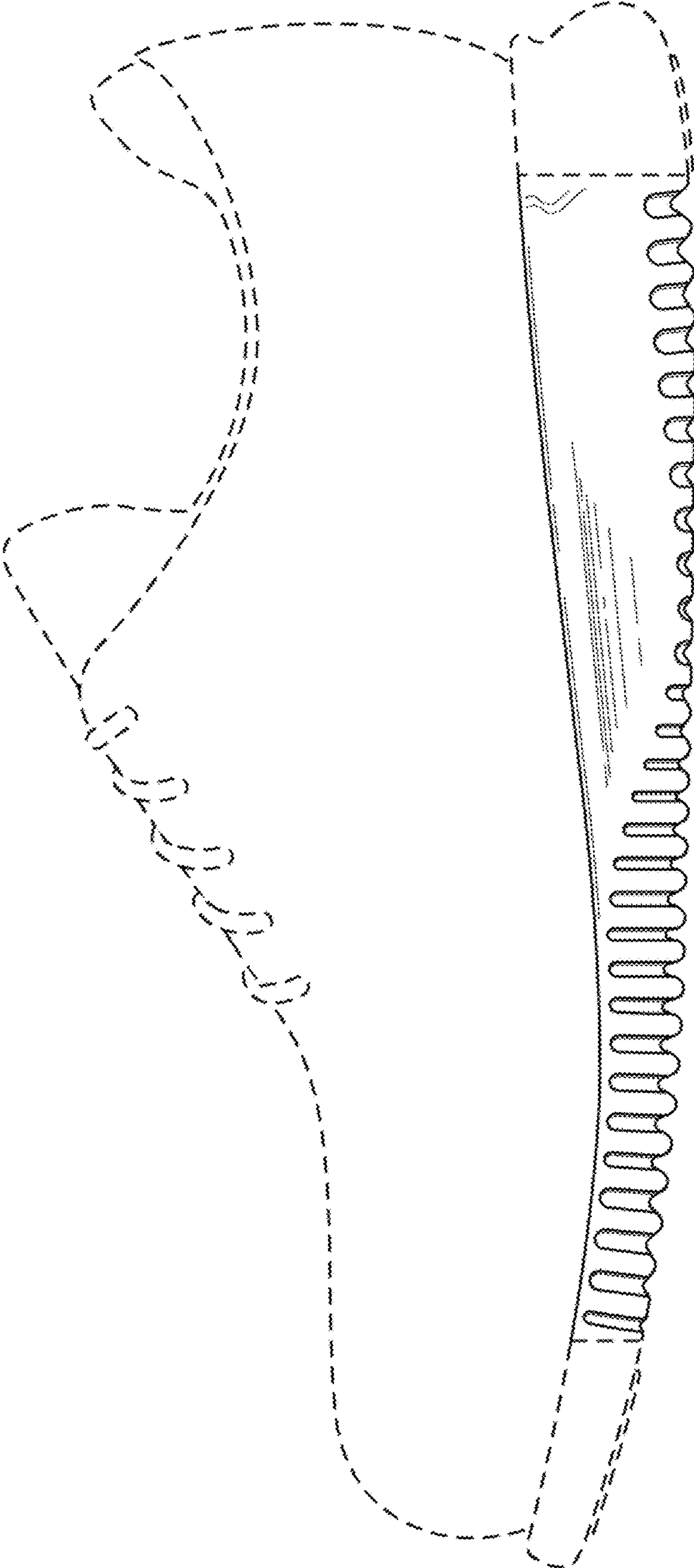

FIG. 4



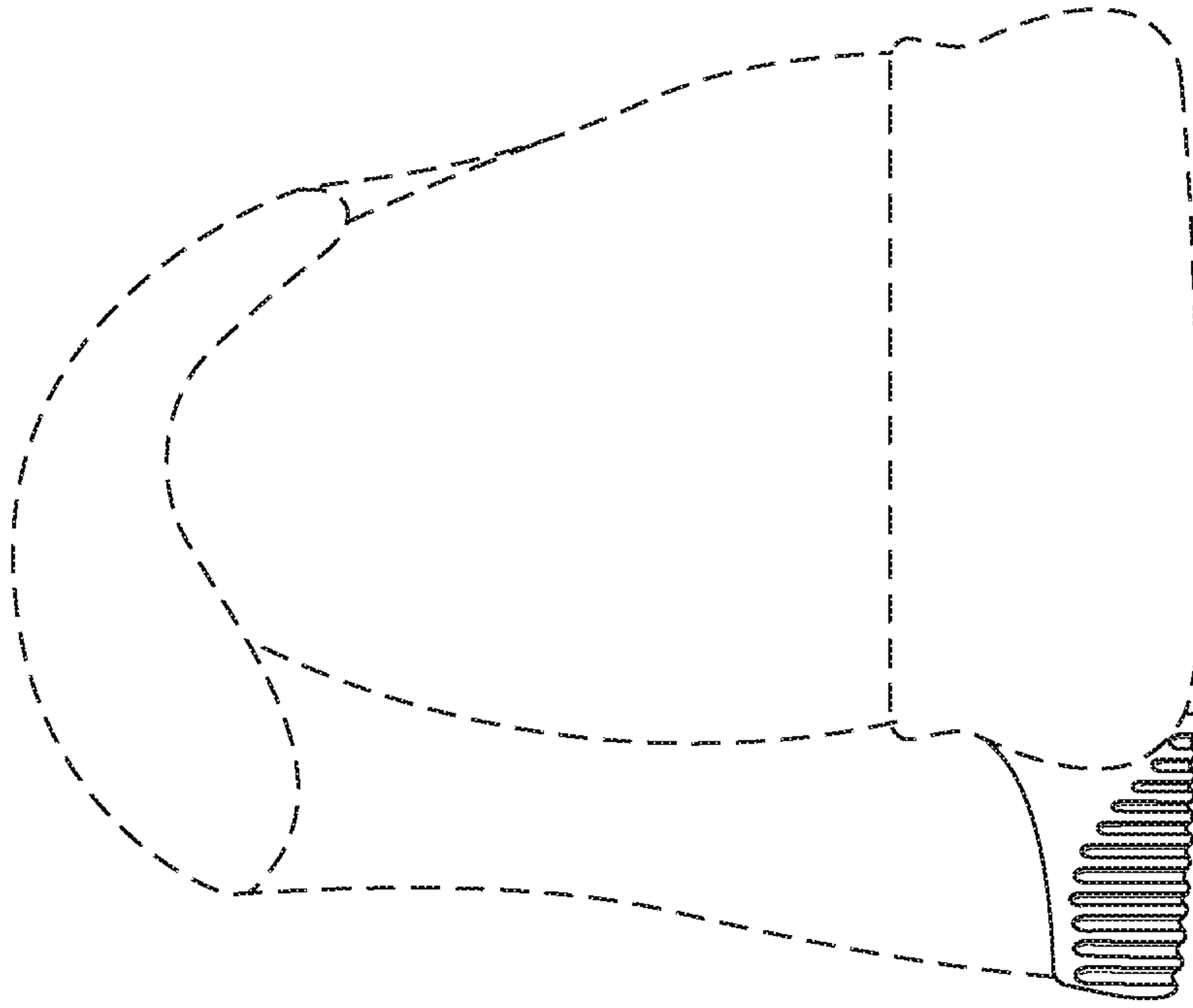

FIG. 6

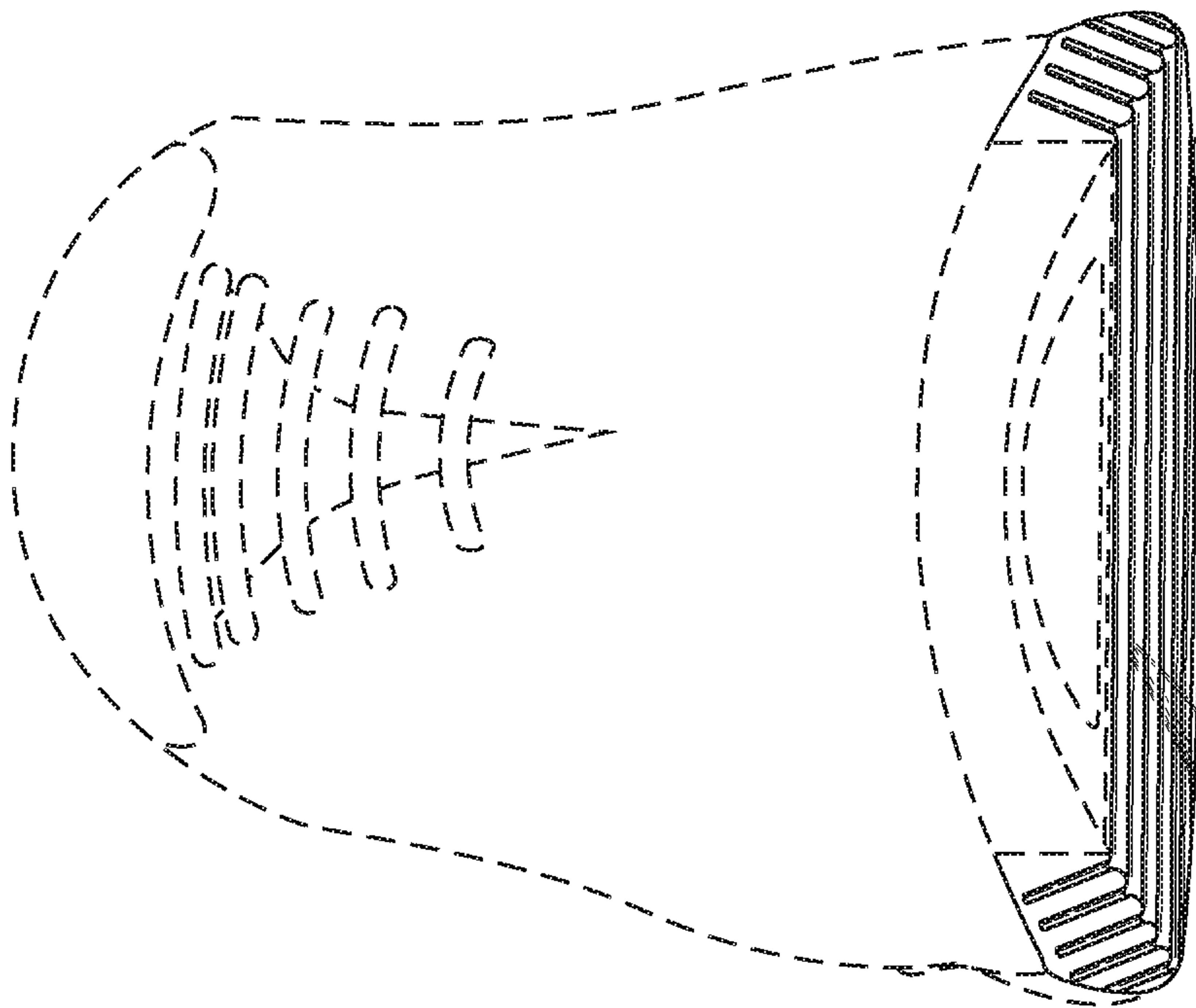

FIG. 5

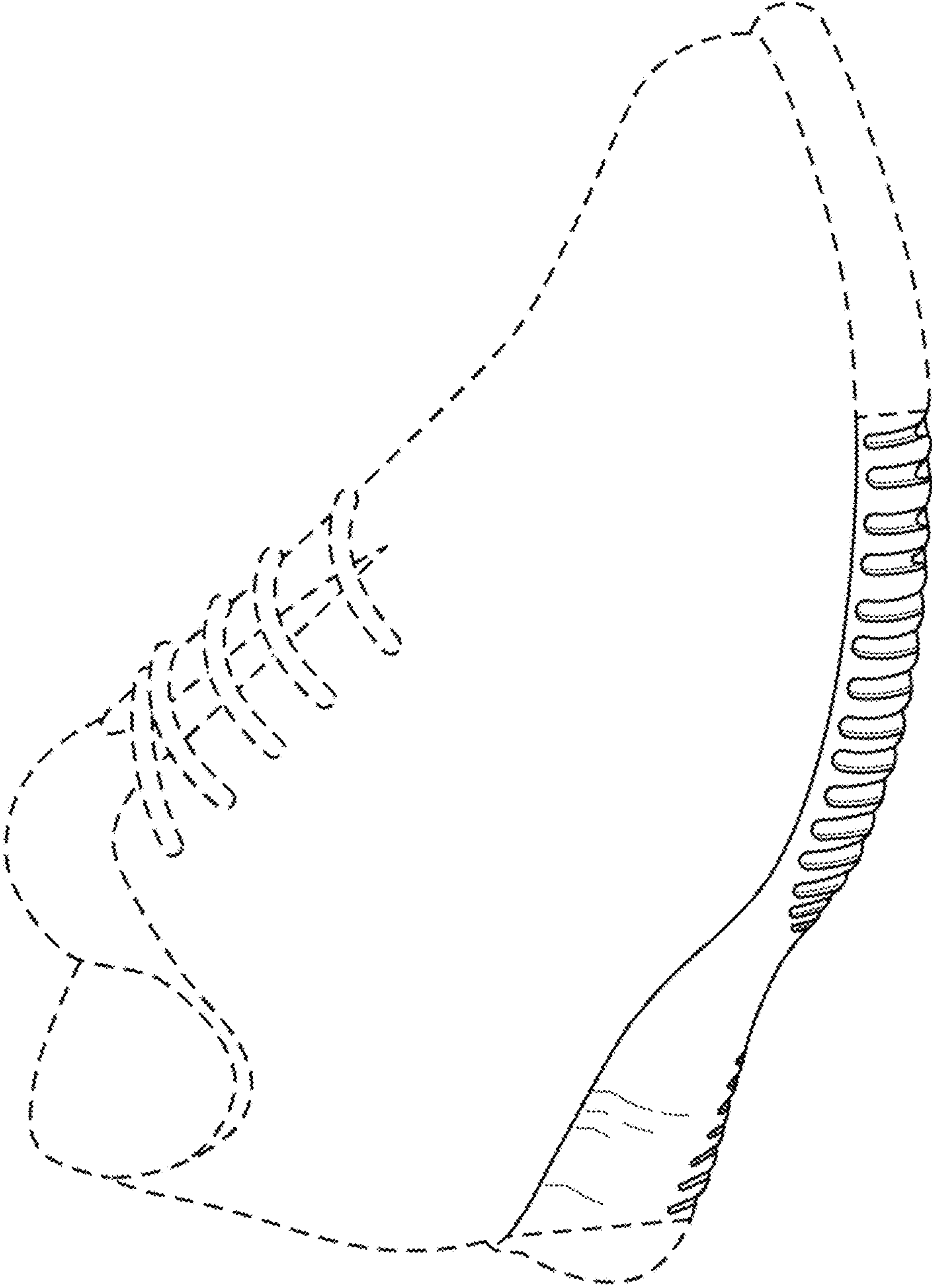

FIG. 7