



US00D774740S

(12) **United States Design Patent** (10) **Patent No.:** **US D774,740 S**
Raysse (45) **Date of Patent:** **** Dec. 27, 2016**

- (54) **SHOE OUTSOLE BOTTOM**
- (71) Applicant: **Skechers U.S.A., Inc. II**, Manhattan Beach, CA (US)
- (72) Inventor: **David Raysse**, Los Angeles, CA (US)
- (73) Assignee: **SKECHERS U.S.A., INC. II**, Manhattan Beach, CA (US)
- (**) Term: **15 Years**
- (21) Appl. No.: **29/561,319**
- (22) Filed: **Apr. 14, 2016**
- (51) **LOC (10) Cl.** **02-04**
- (52) **U.S. Cl.**
USPC **D2/954; D2/951; D2/953; D2/957; D2/959**
- (58) **Field of Classification Search**
USPC D2/902, 906, 908, 916, 918, 925, D2/946-962, 977; 36/3 B, 22 R, 24.5, 36/25 R, 28, 32 R, 34 R, 59 C, 67 A, 103
CPC A43B 13/00; A43B 13/02; A43B 13/023; A43B 13/026; A43B 13/04; A43B 13/08; A43B 13/10; A43B 13/12; A43B 13/14; A43B 13/141; A43B 13/143; A43B 13/16; A43B 13/18; A43B 13/181; A43B 13/187; A43B 13/189; A43B 13/20; A43B 13/22; A43B 13/223; A43B 13/24; A43B 13/28; A43B 13/30; A43B 13/32; A43B 13/34; A43B 13/36
See application file for complete search history.

- (56) **References Cited**
U.S. PATENT DOCUMENTS
D85,333 S 10/1931 Heilhecker
D86,638 S 3/1932 Regan
D159,302 S 7/1950 Steinhilber
D208,761 S 10/1967 Gottlieb

- D219,803 S 2/1971 Phillips
- D269,732 S 7/1983 Famolare
- D282,123 S 1/1986 Davis
- D291,945 S 9/1987 Kelley et al.
- D324,764 S 3/1992 Allen
- D325,815 S 5/1992 Bass
- D348,147 S * 6/1994 Nakano D2/954
- D367,953 S 3/1996 King
- D393,145 S 4/1998 Kayano
- D401,744 S * 12/1998 Greenberg D2/955
- D415,339 S 10/1999 Rombis
- D417,545 S 12/1999 Senif
- D418,663 S 1/2000 Senif
- D418,664 S 1/2000 Sacra
- D423,200 S * 4/2000 Schambra D2/953
- D433,558 S 11/2000 Matis et al.
- D436,247 S 1/2001 Burt
- D437,988 S 2/2001 Senif
- D439,031 S 3/2001 Matis et al.
- D443,129 S 6/2001 Tresser

(Continued)

Primary Examiner — T. Chase Nelson

(74) Attorney, Agent, or Firm — Marshall A. Lerner; Marvin H. Kleinberg; Kleinberg & Lerner, LLP

(57) **CLAIM**

The ornamental design for a shoe outsole bottom, as shown and described.

DESCRIPTION

FIG. 1 is a perspective view of a shoe outsole bottom in accordance with my new design.
 FIG. 2 is a left side view thereof;
 FIG. 3 is a right side view thereof;
 FIG. 4 is a top plan view thereof;
 FIG. 5 is a bottom plan view thereof;
 FIG. 6 is a rear elevation view thereof; and,
 FIG. 7 is a front elevation view thereof.
 Broken lines showing the remainder of the shoe in the figures are for illustrative purposes only and form no part of the claimed invention.

1 Claim, 6 Drawing Sheets

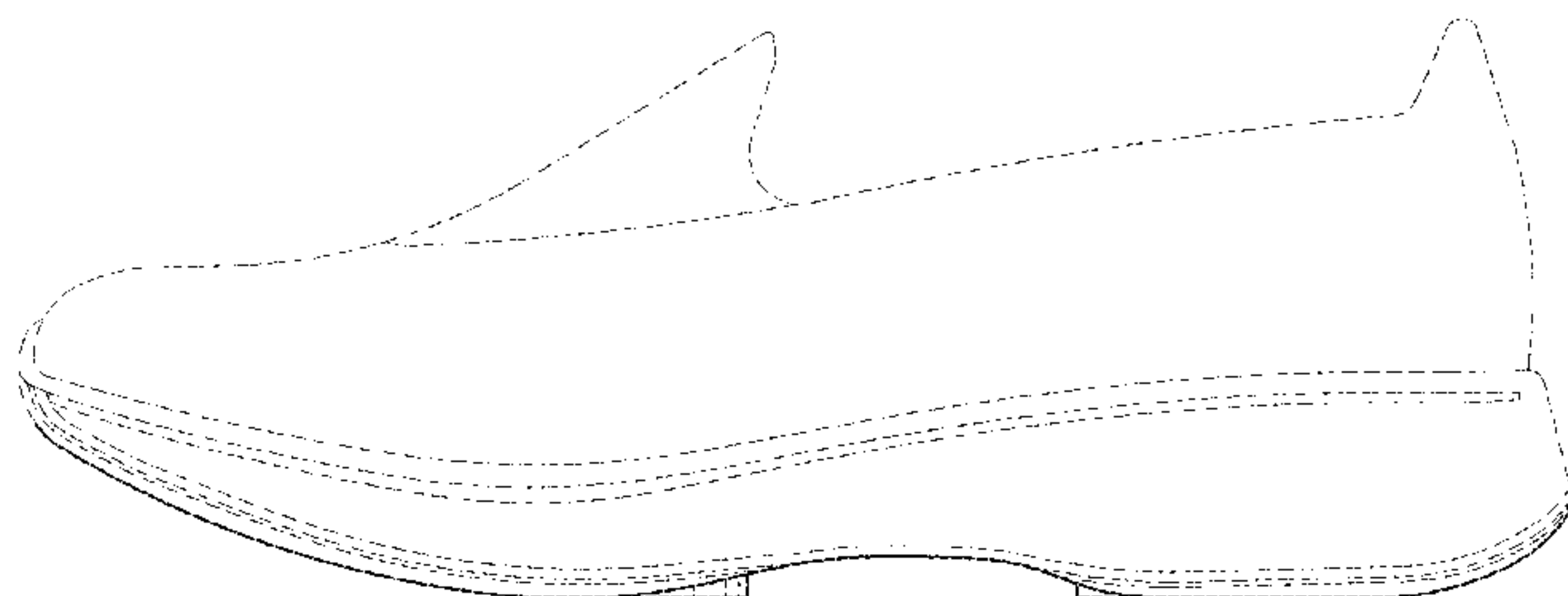
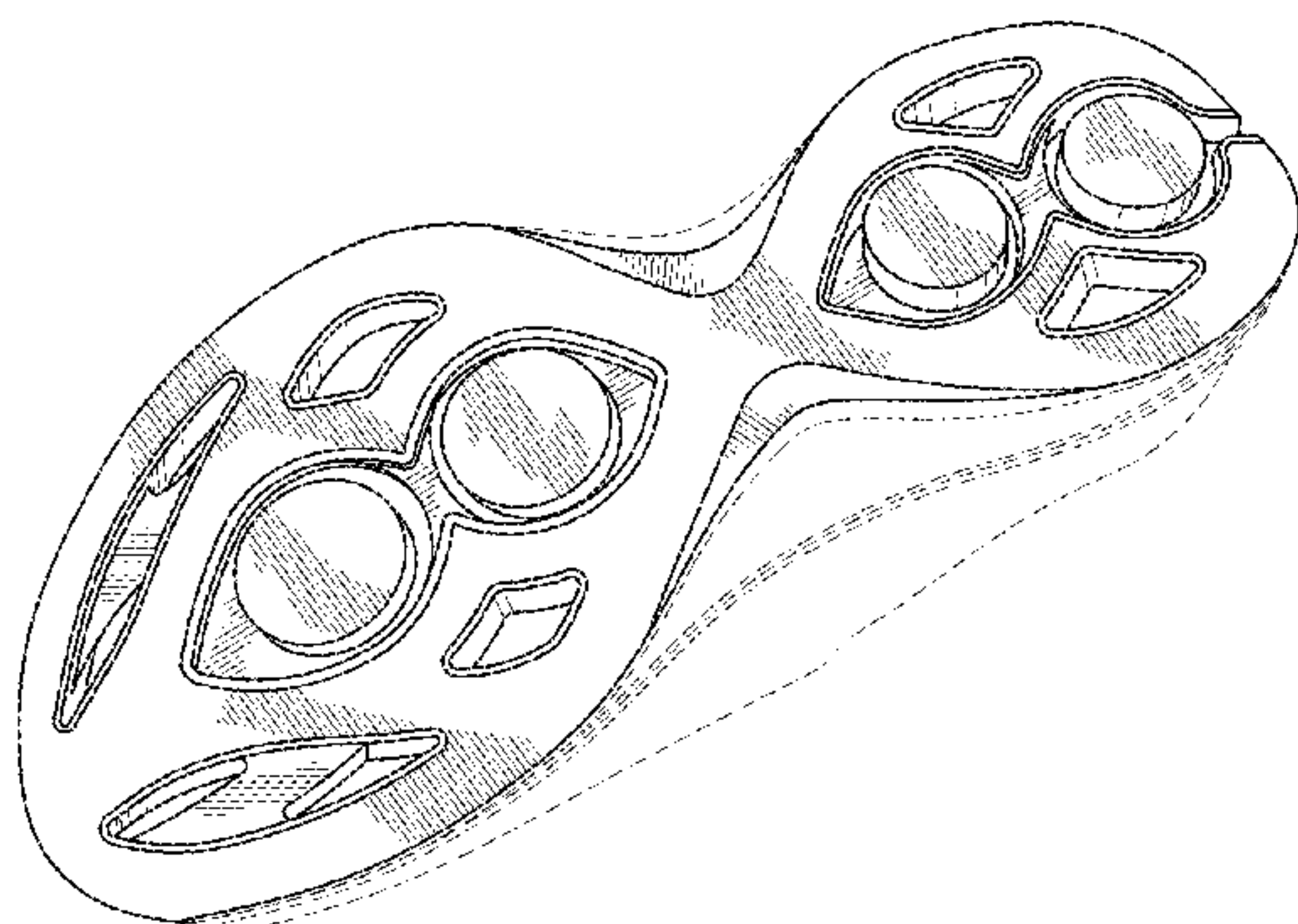

(56)

References Cited

U.S. PATENT DOCUMENTS

D450,914 S *	11/2001	Wilson	D2/956	D675,001 S	1/2013	Day, Jr.	
D465,319 S	11/2002	Greene		D675,409 S	2/2013	Day, Jr.	
D466,273 S	12/2002	Byrd		D675,410 S	2/2013	Day, Jr.	
D467,059 S	12/2002	Byrd		D679,488 S *	4/2013	Raysse	D2/951
D473,697 S	4/2003	Gillespie		D680,312 S *	4/2013	Raysse	D2/951
D483,933 S	12/2003	Adams et al.		D683,941 S *	6/2013	Raysse	D2/951
D508,161 S	8/2005	Hatfield et al.		D685,984 S *	7/2013	Raysse	D2/951
D530,066 S	10/2006	Earle		D692,645 S	11/2013	Truelsen	
D547,933 S	8/2007	Loverin		D695,503 S *	12/2013	Madore	D2/951
D547,934 S	8/2007	Loverin		D698,134 S *	1/2014	Abshire	D2/951
D548,435 S *	8/2007	McClaskie	D2/953	D704,424 S	5/2014	Martin	
D554,355 S *	11/2007	Goldman	D2/946	D706,523 S	6/2014	Acosta-Cazaubon	
D564,192 S *	3/2008	Covatch	D2/953	D707,930 S *	7/2014	Raysse	D2/951
D564,741 S *	3/2008	Covatch	D2/953	D719,331 S	12/2014	Christensen et al.	
D569,590 S *	5/2008	Hatfield	D2/951	D723,774 S *	3/2015	Raysse	D2/951
D571,093 S *	6/2008	Hatfield	D2/951	D725,879 S *	4/2015	Teng-Lee	D2/951
D573,332 S *	7/2008	Hatfield	D2/951	D730,638 S *	6/2015	Christensen	D2/951
D573,333 S	7/2008	Petrie		D737,559 S *	9/2015	Mungo	D2/961
D573,334 S	7/2008	Petrie		D741,587 S *	10/2015	Christopherson	D2/951
D574,584 S	8/2008	Earle		D743,679 S	11/2015	McLachlan	
D574,586 S	8/2008	Morong et al.		D743,680 S	11/2015	McLachlan	
D603,594 S *	11/2009	McClaskie	D2/951	D744,215 S	12/2015	McLachlan	
D608,996 S *	2/2010	McClaskie	D2/951	D744,216 S	12/2015	McLachlan	
D636,159 S	4/2011	Petrie		D748,384 S *	2/2016	Raysse	D2/951
D640,862 S *	7/2011	Teteriatnikov	D2/946	D755,489 S *	5/2016	Christopherson	D2/951
D642,779 S *	8/2011	Raysse	D2/969	D762,051 S *	7/2016	Ostapenko	D2/951
D651,788 S *	1/2012	Raysse	D2/951	D762,052 S *	7/2016	Raysse	D2/951
D651,789 S *	1/2012	Raysse	D2/969	9,398,785 B2 *	7/2016	Horacek	A43B 3/0036
D656,720 S *	4/2012	Wawrousek	D2/951	2010/0050475 A1 *	3/2010	Benz	A43B 5/02 36/103
D661,882 S *	6/2012	Raysse	D2/951	2011/0072684 A1 *	3/2011	Stubblefield	A43B 13/122 36/29
D662,295 S *	6/2012	Raysse	D2/951	2013/0291409 A1 *	11/2013	Reinhardt	A43B 13/04 36/30 R
D663,929 S *	7/2012	Teng-Lee	D2/951	2014/0237851 A1 *	8/2014	Goldston	A43B 13/181 36/27
D674,582 S	1/2013	Day, Jr.		2016/0120258 A1 *	5/2016	Azulay	A43B 1/06 12/146 B
D674,583 S	1/2013	Day, Jr.					
D674,998 S	1/2013	Day, Jr.					
D674,999 S	1/2013	Day, Jr.					
D675,000 S	1/2013	Day, Jr.					

* cited by examiner

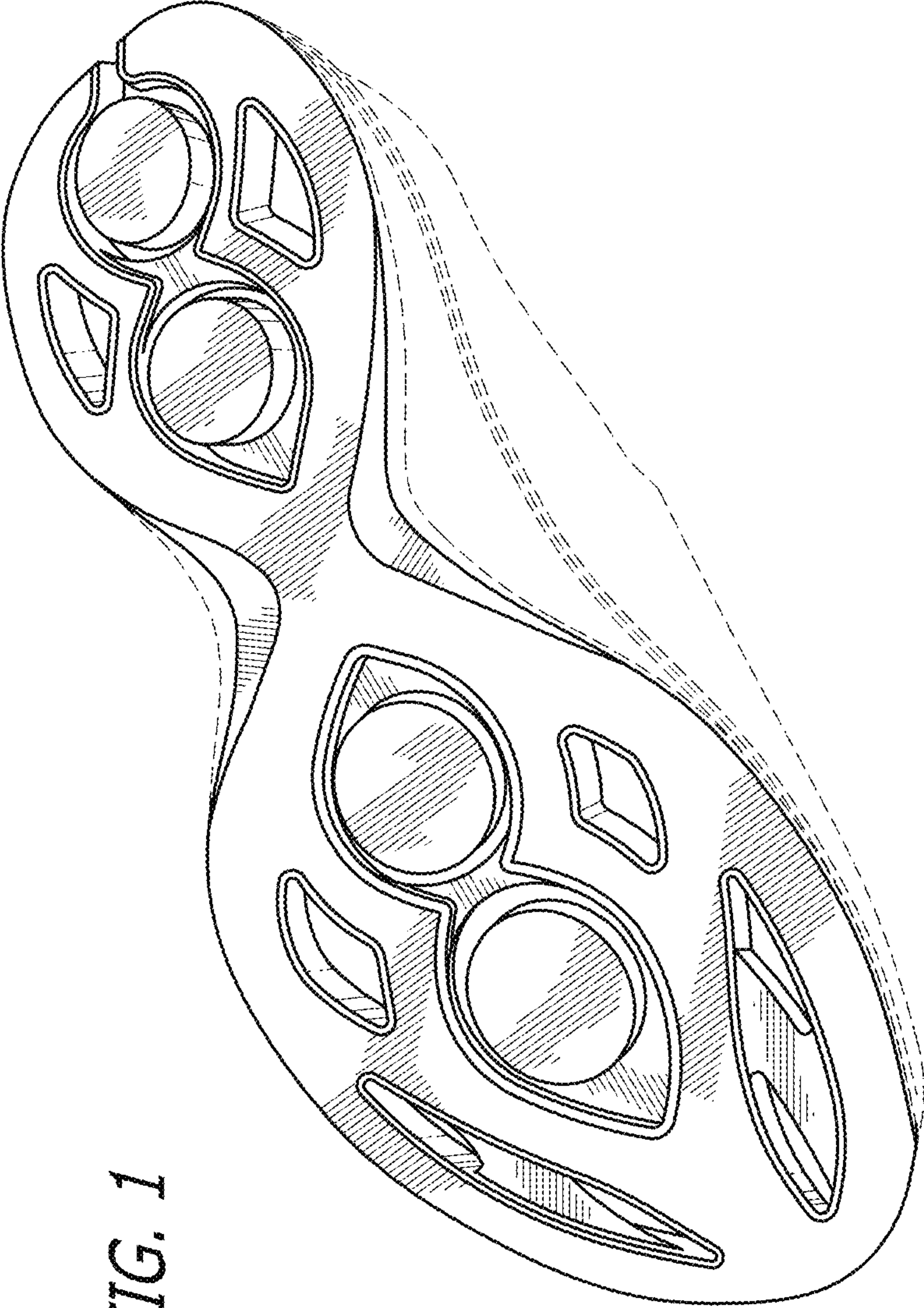

FIG. 1

FIG. 2

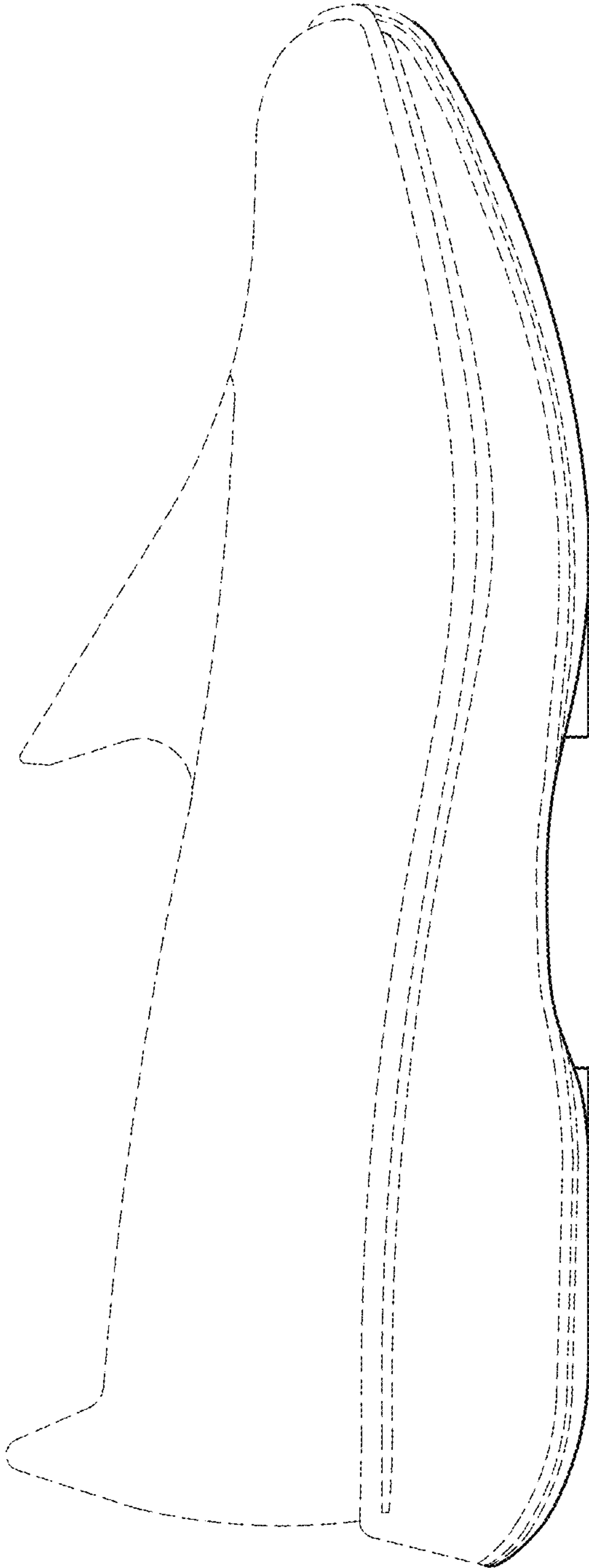
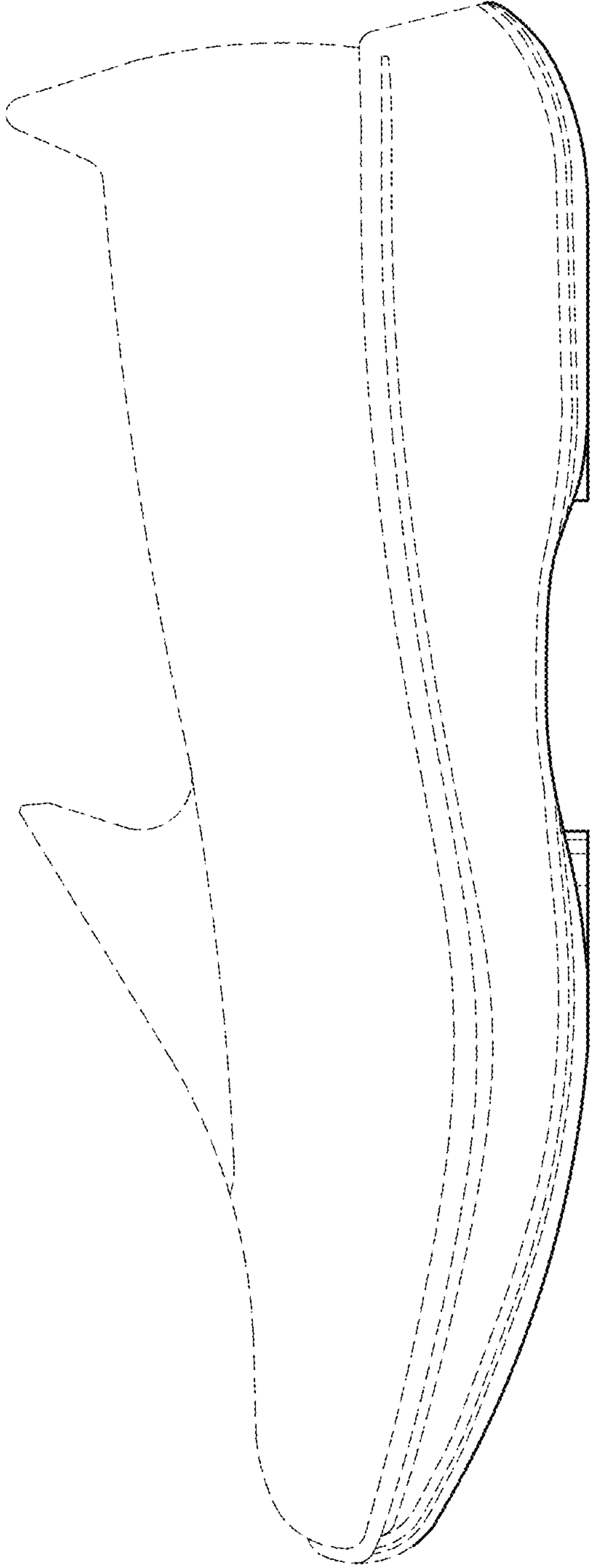

FIG. 3



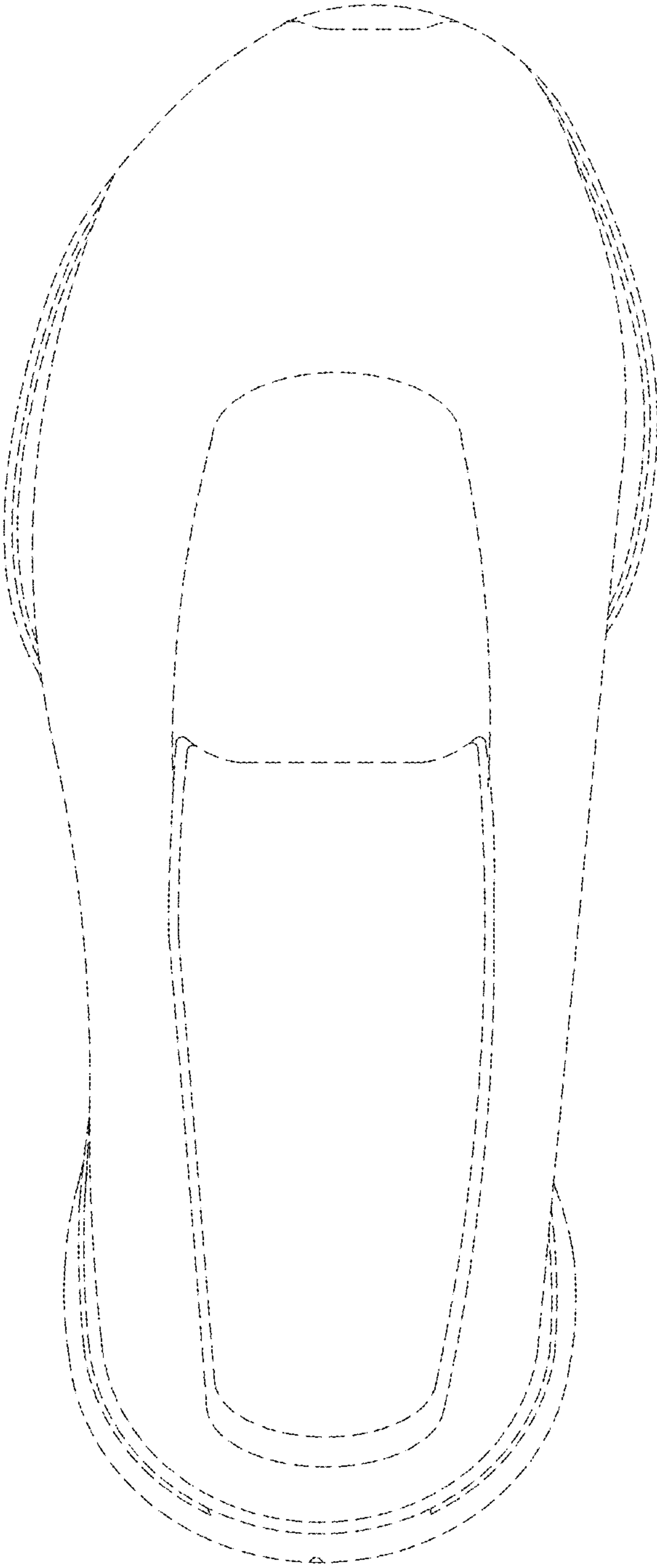

FIG. 4

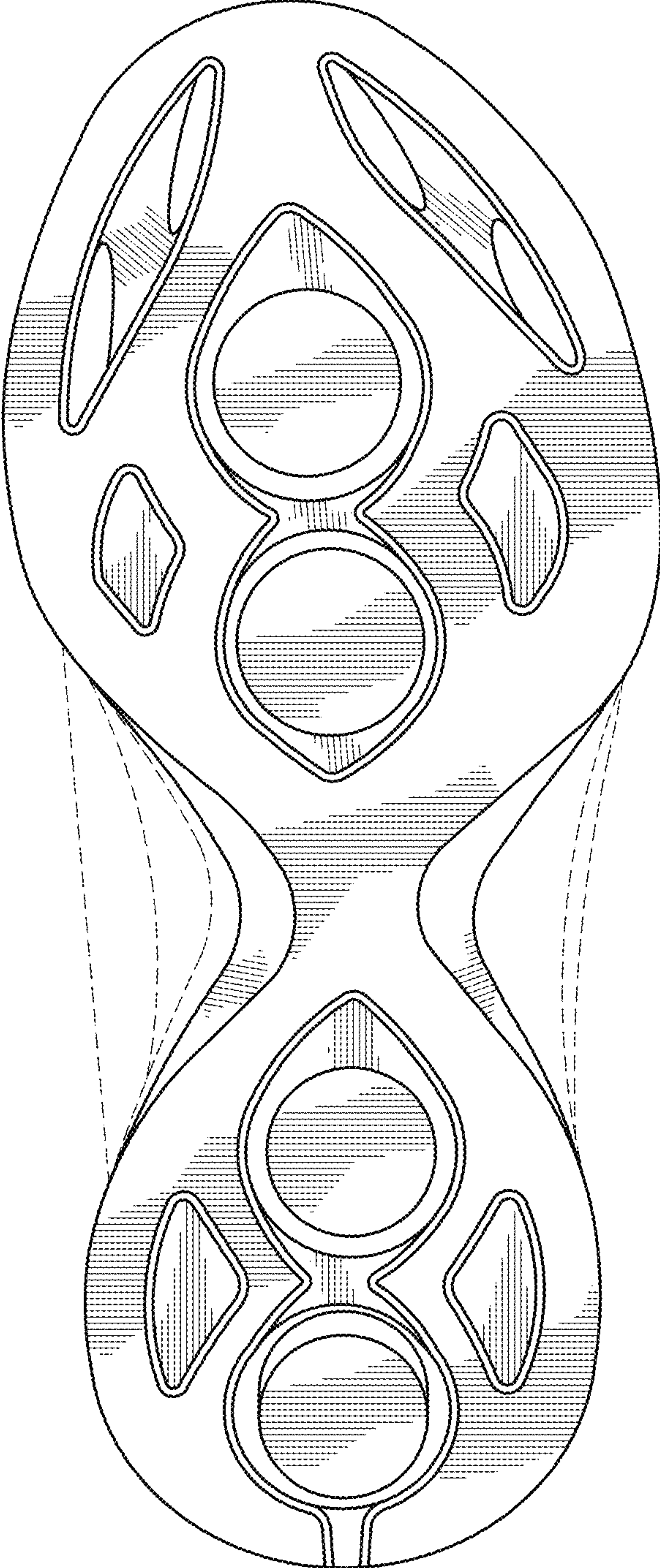

FIG. 5

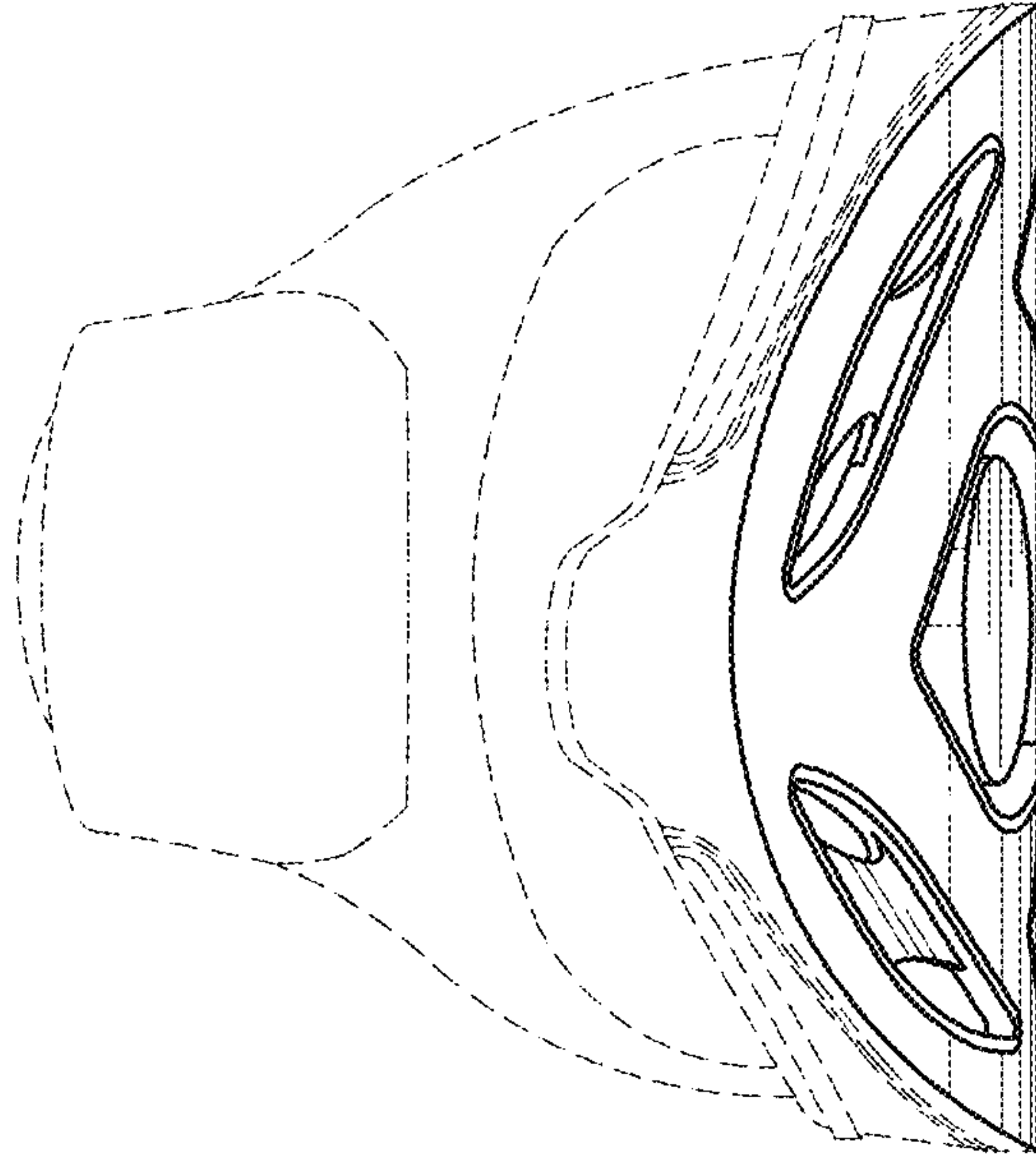

FIG. 6

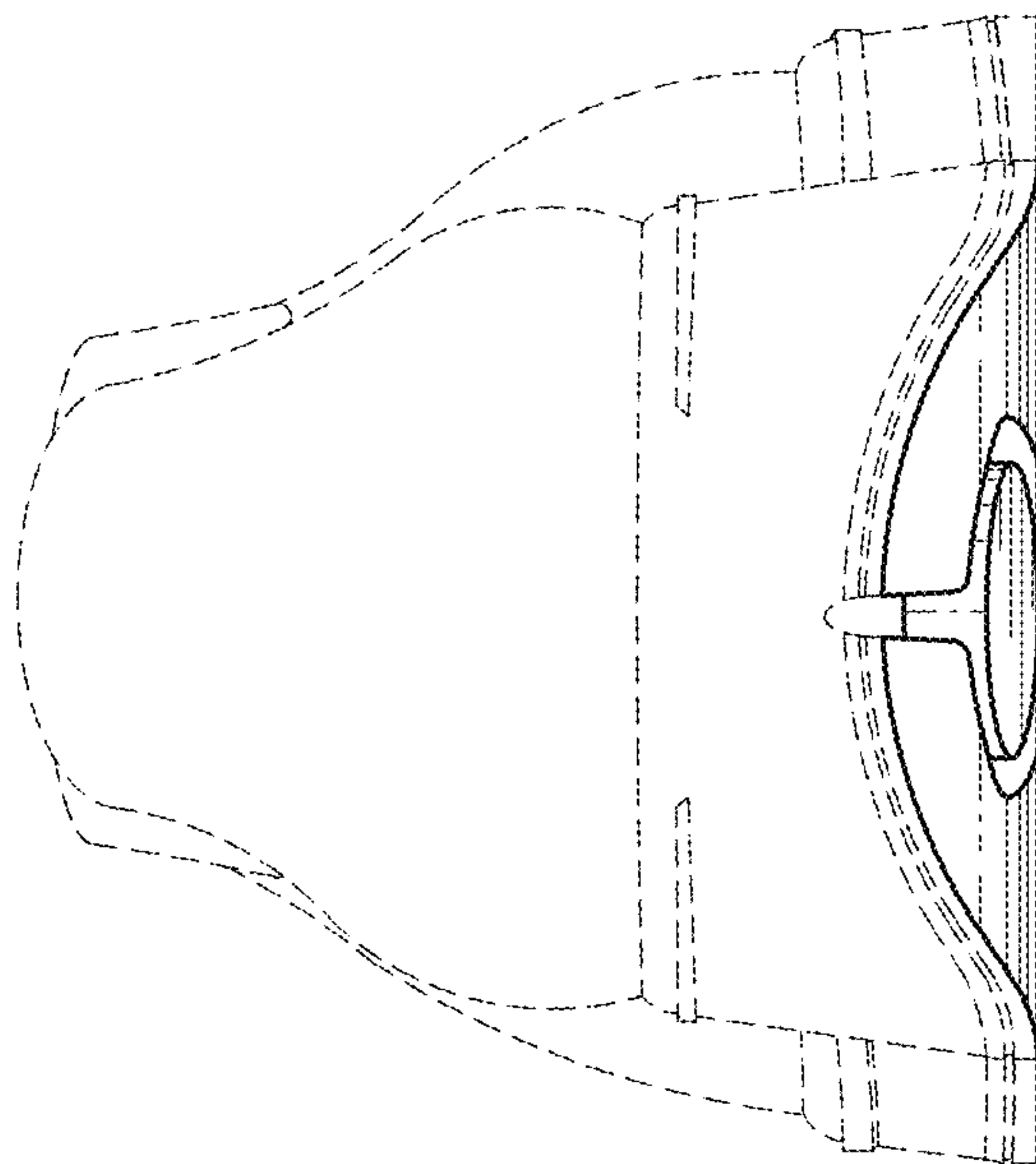

FIG. 7