



US00D774721S

(12) **United States Design Patent**
Gamez et al.

(10) **Patent No.:** **US D774,721 S**

(45) **Date of Patent:** **** Dec. 20, 2016**

- (54) **SECURE BARREL PALLET**
- (71) Applicants: **Pete Gamez**, Pleasanton, CA (US); **Tim Hunt**, Pleasanton, CA (US)
- (72) Inventors: **Pete Gamez**, Pleasanton, CA (US); **Tim Hunt**, Pleasanton, CA (US)
- (**) Term: **15 Years**
- (21) Appl. No.: **29/540,866**
- (22) Filed: **Sep. 29, 2015**
- (51) **LOC (10) Cl.** **09-08**
- (52) **U.S. Cl.**
USPC **D34/38**
- (58) **Field of Classification Search**
USPC D34/35, 38; 108/51.11, 52.1, 53.1, 55.1, 108/55.3, 55.5, 57.13, 53.3, 53.5, 56.1, 108/57.14, 57.16, 901, 57.25, 54, 57.28; 206/506, 507, 509, 386, 597, 599, 600, 206/595, 391; 220/23.24, 23.6
CPC B65D 2519/00273; B65D 2519/00293; B65D 2519/00034; B65D 2519/00069; B65D 2519/00323; B65D 2519/00288; B65D 2519/00318; B65D 2519/00567; B65D 2519/00104
See application file for complete search history.

3,654,875 A * 4/1972 Vik B65D 19/44
108/53.1

3,677,436 A 7/1972 Danielson
3,834,323 A 9/1974 Weinmann
(Continued)

Primary Examiner — Cynthia Ramirez

Assistant Examiner — Gino Colan

(74) *Attorney, Agent, or Firm* — Robert C. Montgomery; Montgomery Patent & Design LP.

(57) **CLAIM**

The ornamental design for a secure barrel pallet, as shown and described.

DESCRIPTION

FIG. 1 is a perspective top side view of both halves of a secure barrel pallet, showing our new design; FIG. 2 is a rear elevation view of a first half; FIG. 3 is a front elevation view of the first half; FIG. 4 is a left side elevation view of the first half; FIG. 5 is a right side elevation view of the first half; FIG. 6 is a top plan view of the first half; FIG. 7 is a bottom plan view of the first half; FIG. 8 is a rear elevation view of a second half; FIG. 9 is a front elevation view of the second half; FIG. 10 is a left side elevation view of the second half; FIG. 11 is a right side elevation view of the second half; FIG. 12 is a top side view of the second half; and, FIG. 13 is a bottom plan view of the second half.

The broken line shown in the figures are included for the purpose of illustrating portions of the secure barrel pallet and form no part of the claimed design. The first half and the second half of the secure barrel pallet are being shown separated in figures two through 13 for clarity of disclosure.

1 Claim, 5 Drawing Sheets

(56) **References Cited**

U.S. PATENT DOCUMENTS

- 3,096,555 A 7/1963 Gannaway
- 3,164,252 A * 1/1965 Hosbein B65D 71/0092
206/391
- 3,446,394 A 5/1969 Miller et al.
- 3,521,777 A 7/1970 Vik
- 3,563,184 A * 2/1971 Angelbeck, Jr. ... B65D 19/0014
108/53.1

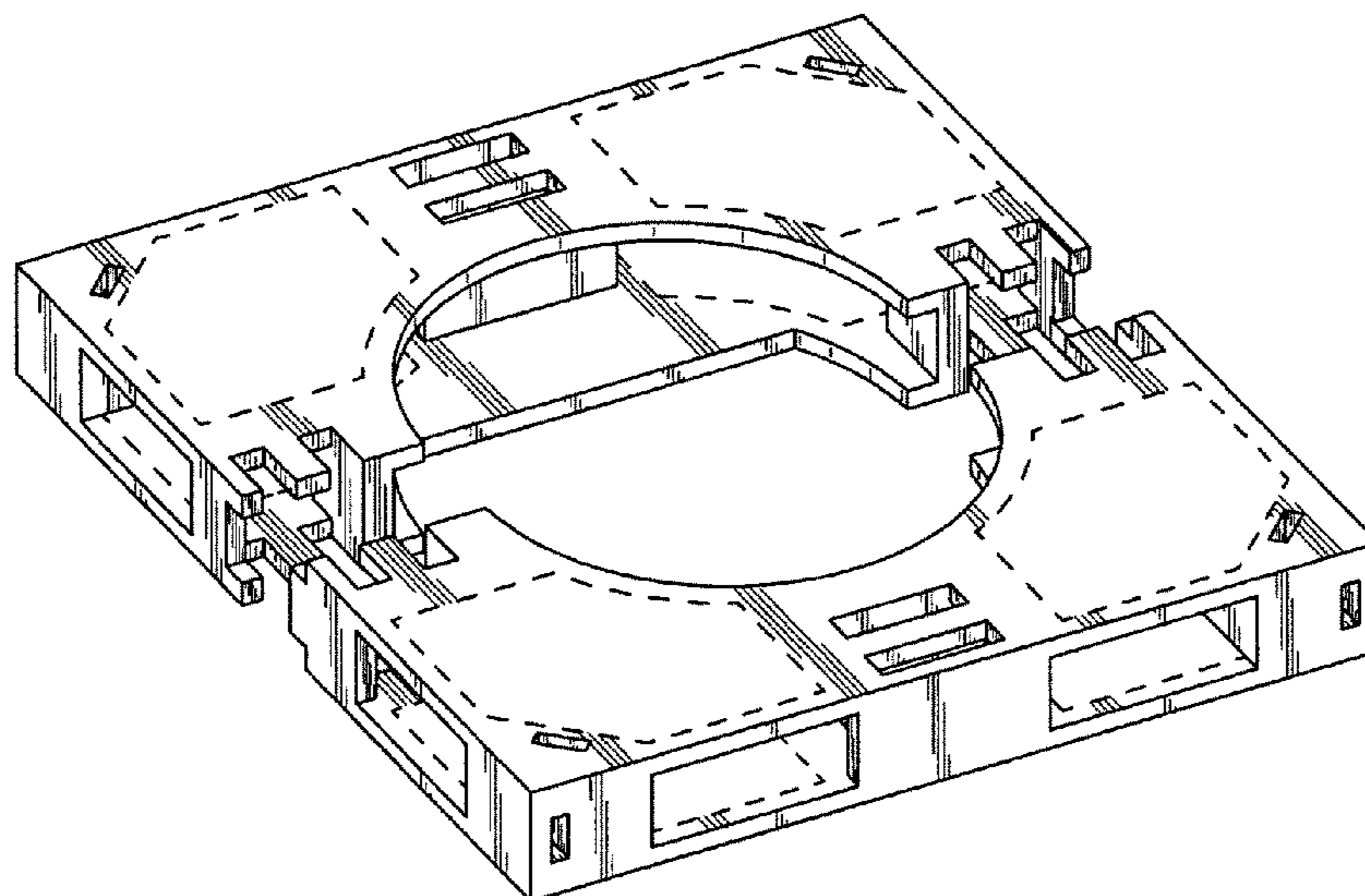

(56)

References Cited

U.S. PATENT DOCUMENTS

3,948,190 A * 4/1976 Cook, III B65D 19/004
108/53.3
4,033,454 A * 7/1977 Santoni B65D 7/42
206/597
5,588,373 A * 12/1996 Bacskay B65D 19/38
108/55.3
5,636,753 A 6/1997 Wilkinson et al.
6,062,411 A * 5/2000 Garland, Jr. F25D 3/08
193/25 FT
8,336,465 B2 * 12/2012 Poulsen B65D 19/0095
108/55.1
8,845,248 B2 * 9/2014 Poulsen B60P 3/40
280/30
2003/0141300 A1 * 7/2003 French B65D 21/0204
220/23.4
2004/0129593 A1 * 7/2004 Borg B65D 71/50
206/446
2010/0251940 A1 10/2010 Jones et al.
2014/0265194 A1 9/2014 Gwin

* cited by examiner

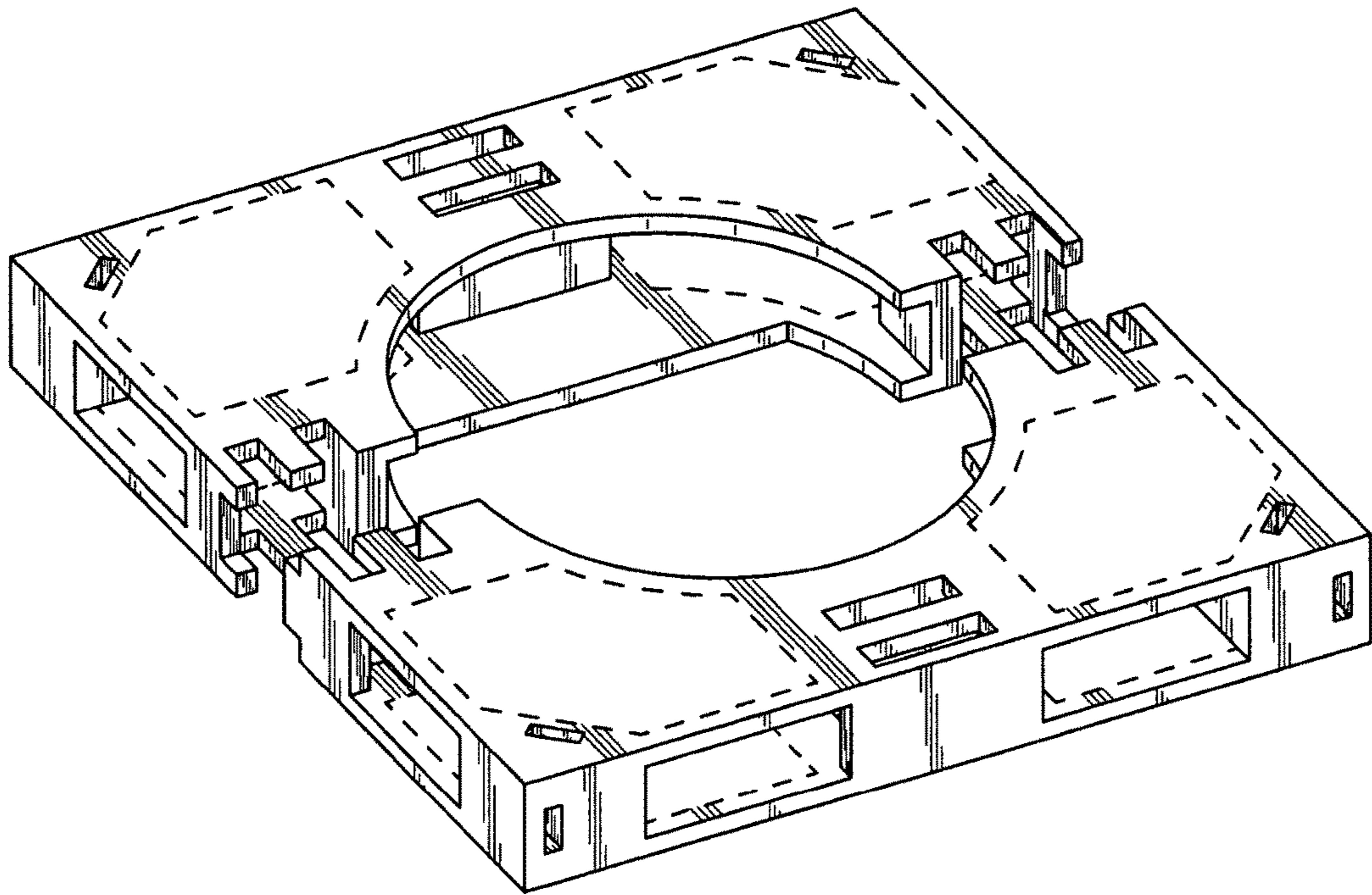

FIG. 1

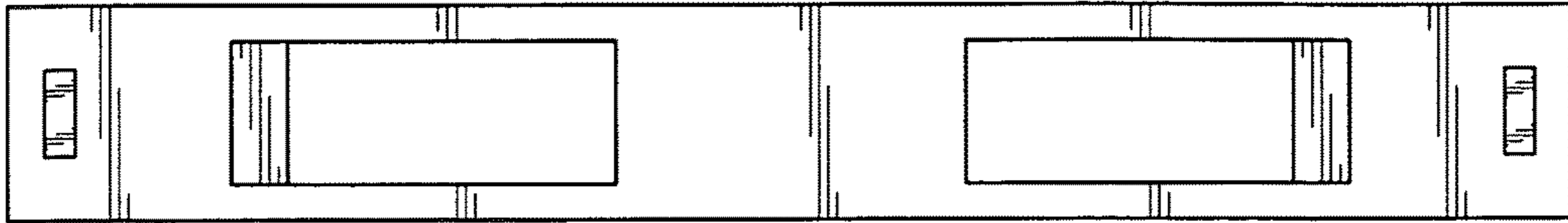

FIG. 2

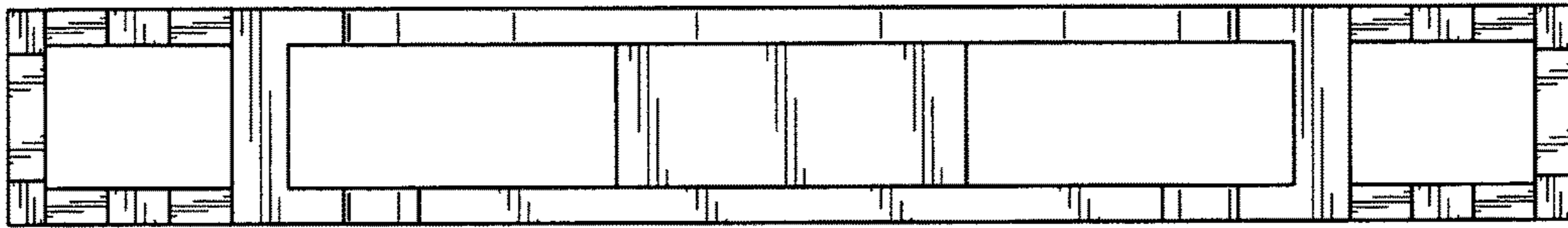

FIG. 3

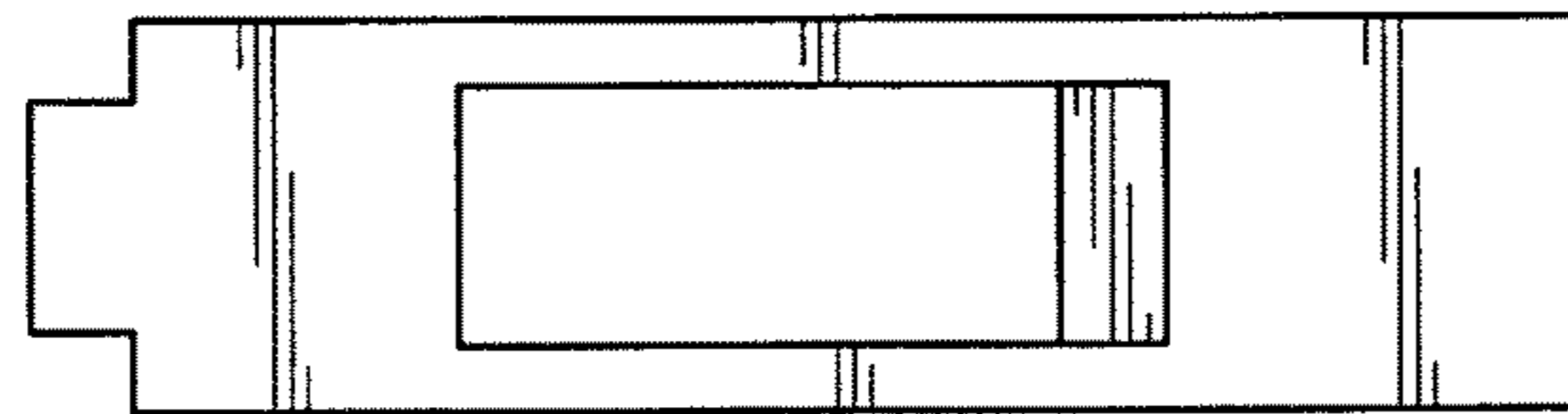

FIG. 4

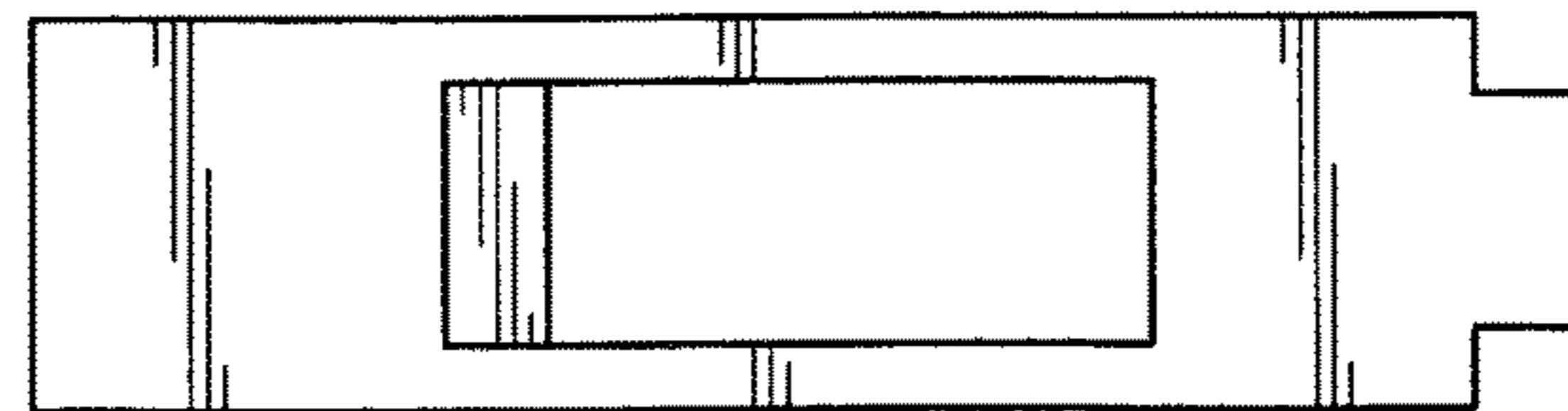

FIG. 5

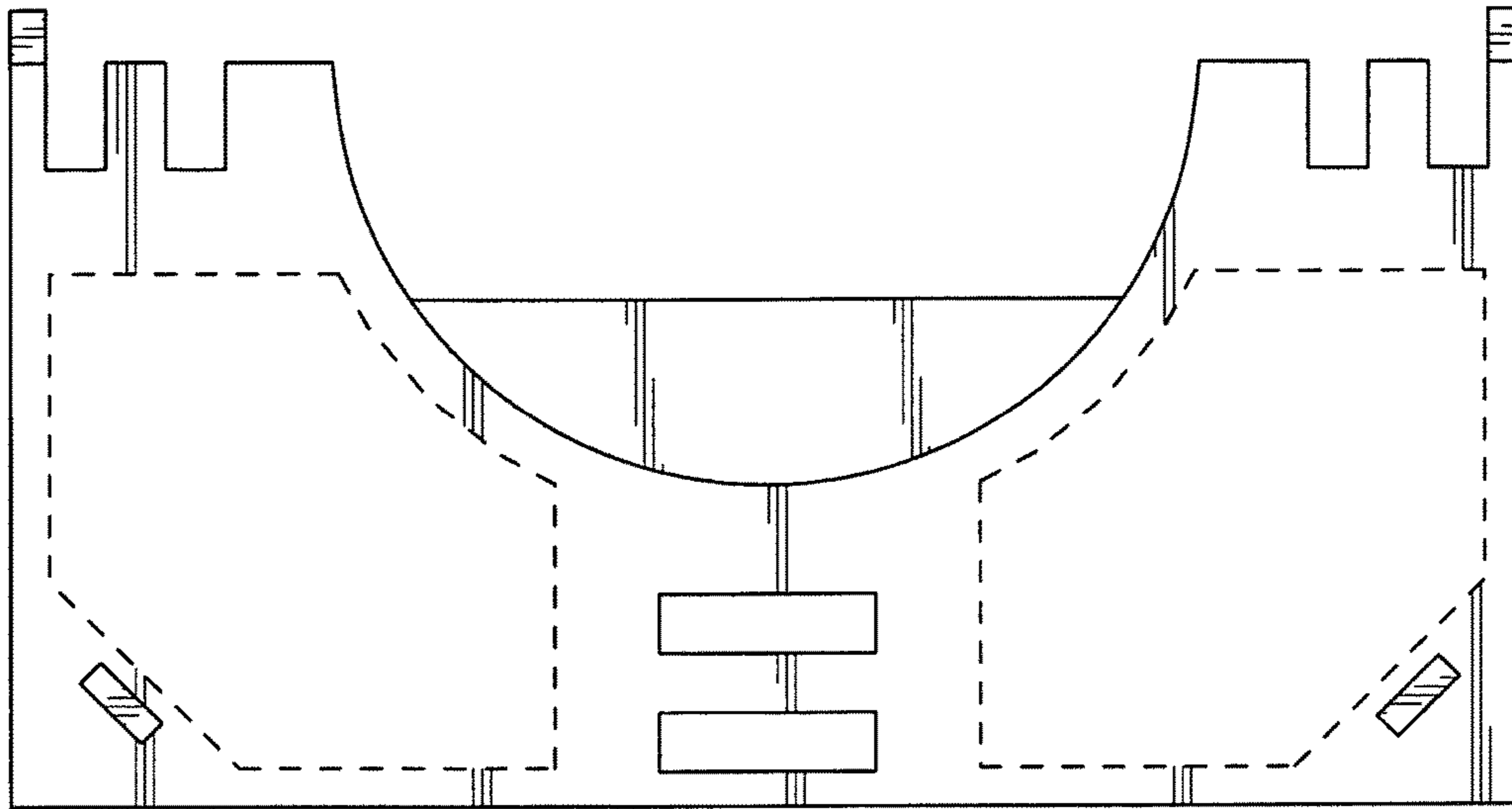

FIG. 6

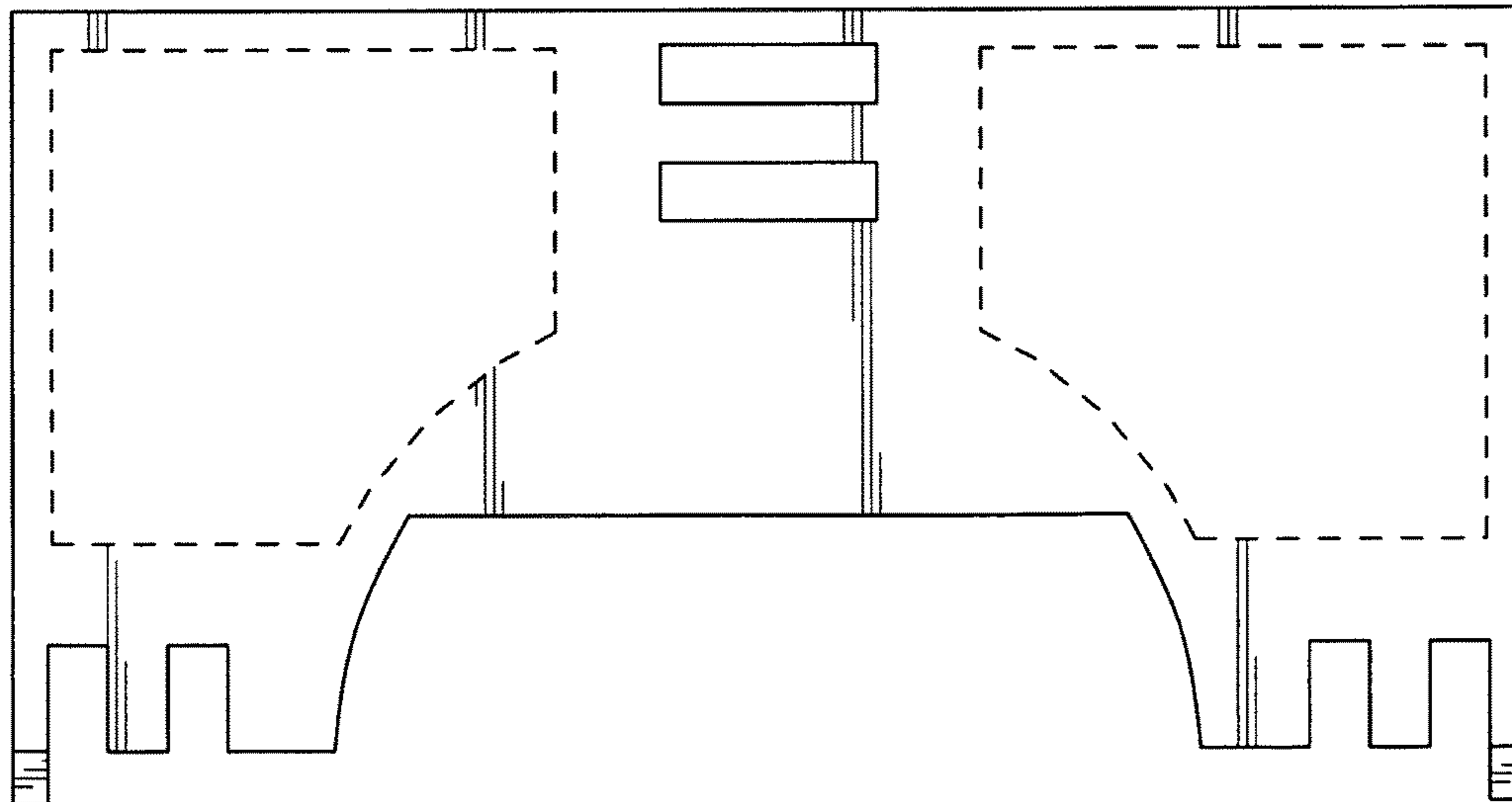

FIG. 7

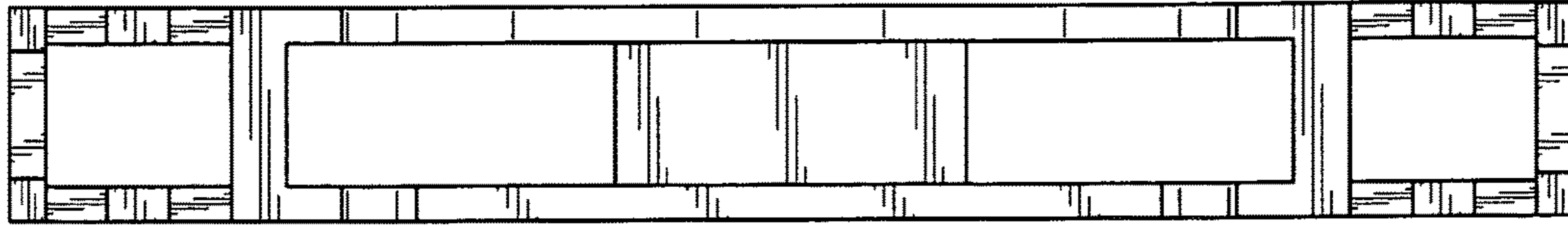

FIG. 8

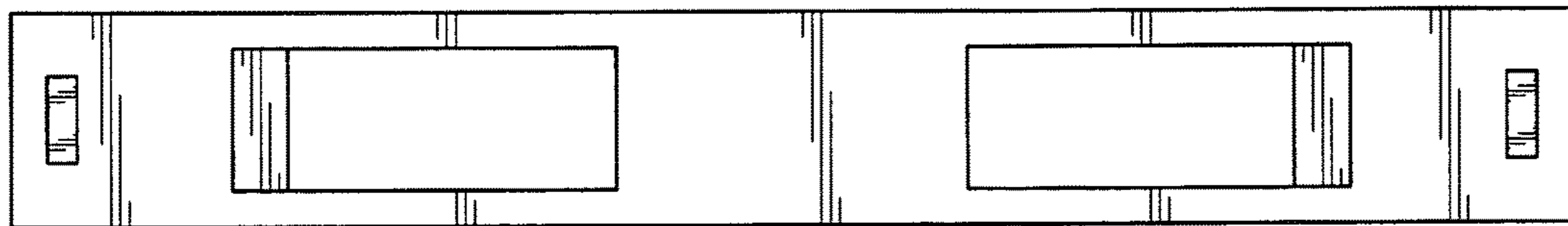

FIG. 9

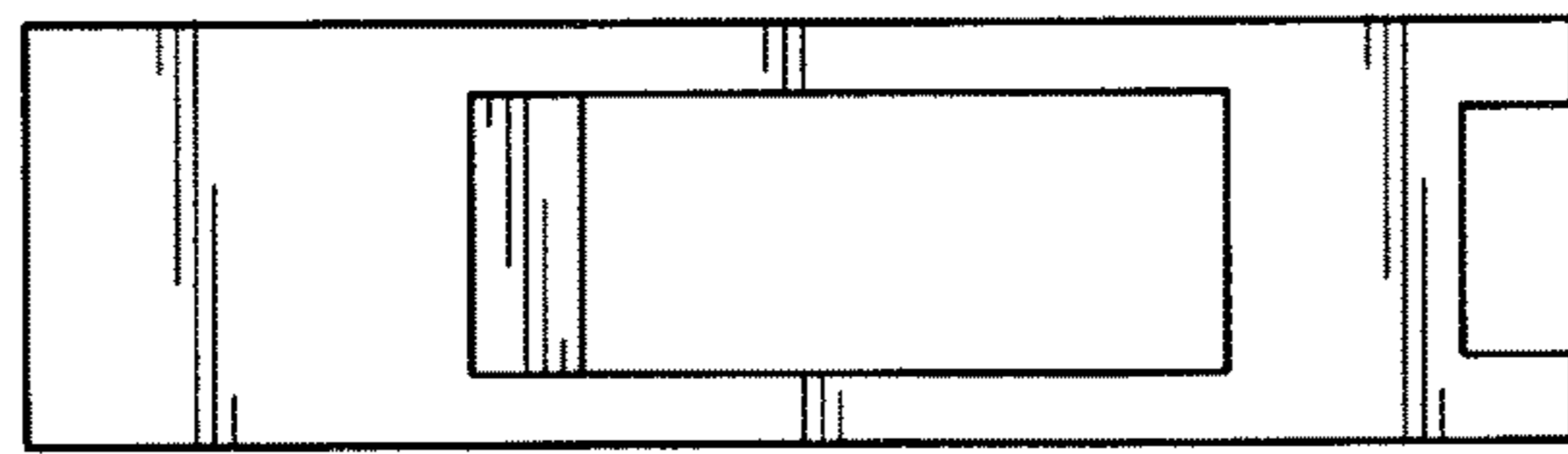

FIG. 10

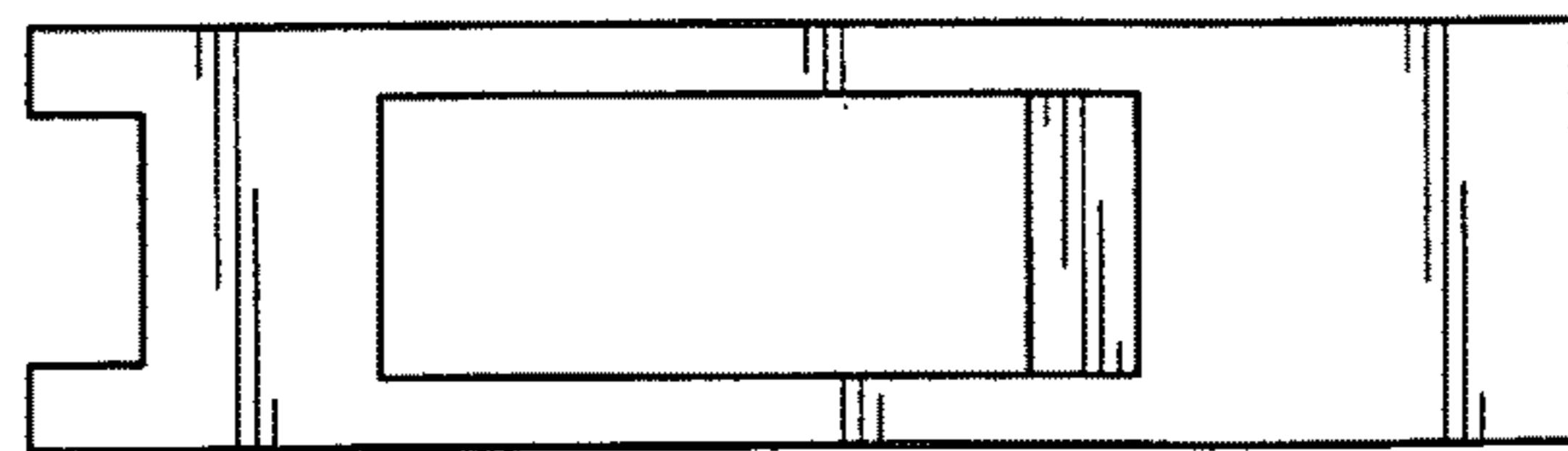

FIG. 11

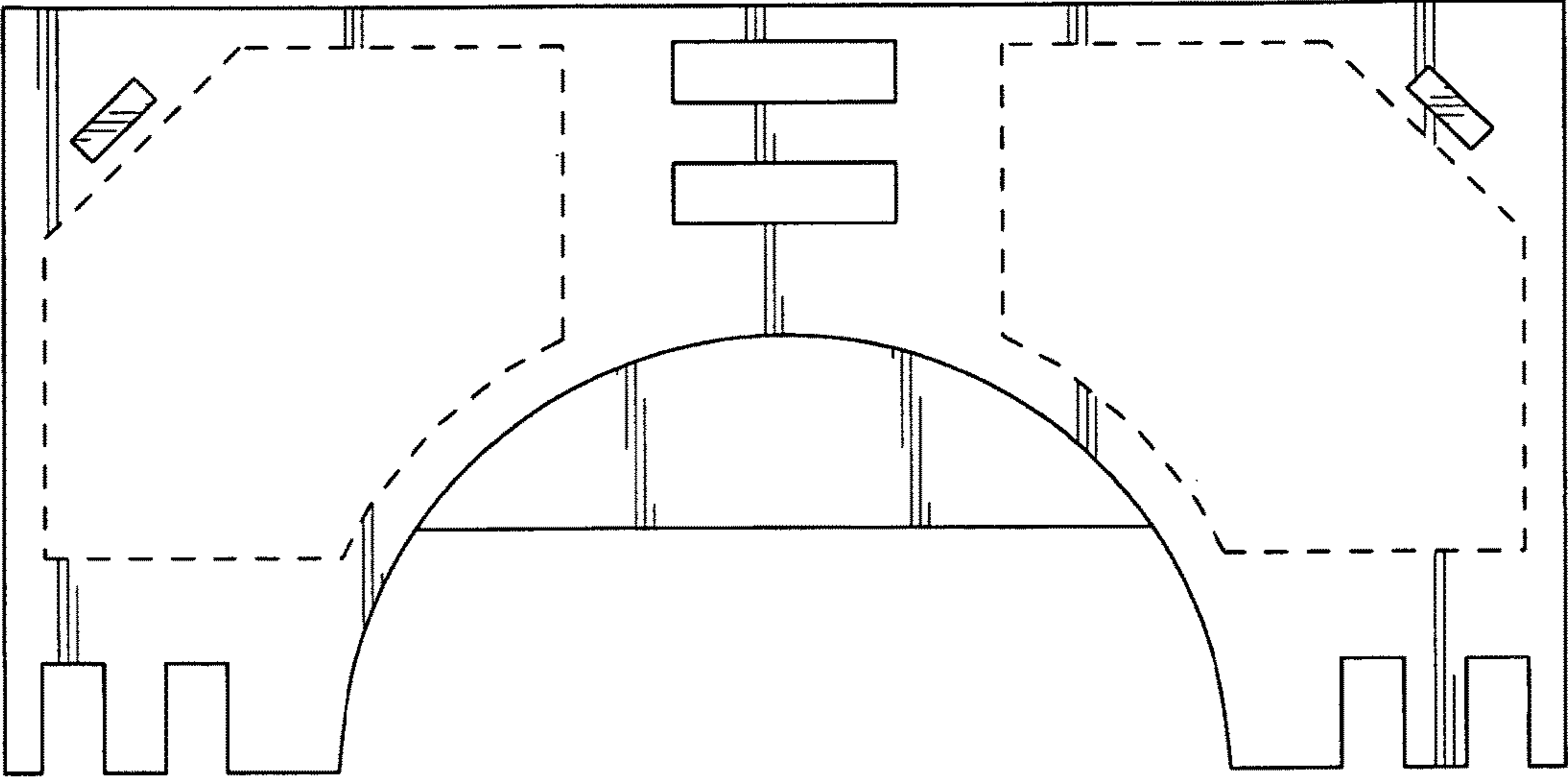

FIG. 12

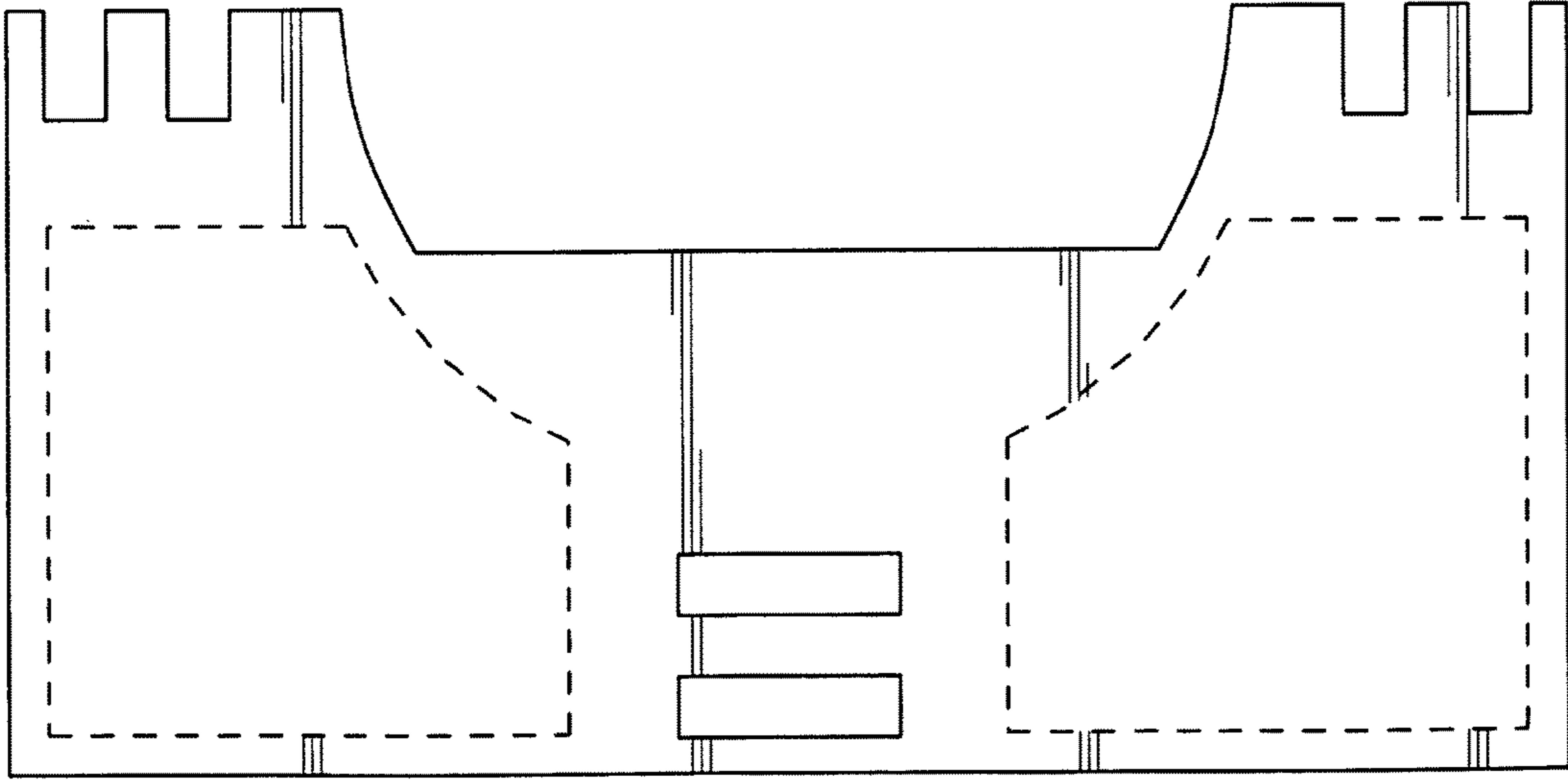

FIG. 13