



US00D774459S

(12) **United States Design Patent** (10) **Patent No.:** **US D774,459 S**  
**Renaud-Byrne** (45) **Date of Patent:** **\*\* Dec. 20, 2016**

(54) **ELECTRICAL CONNECTOR**

(56) **References Cited**

(71) Applicant: **SOCIÉTÉ DES ANCIENS ÉTABLISSEMENTS L. GEISMAR**, Neuilly-sur-Seine (FR)

U.S. PATENT DOCUMENTS

D547,725 S *	7/2007	Ciancanelli .....	D13/134
D553,569 S *	10/2007	Ciancanelli .....	D13/134
D575,234 S *	8/2008	Zayas .....	D13/134
D575,742 S *	8/2008	Scherer .....	D13/134
D577,337 S *	9/2008	Zayas .....	D13/134

(72) Inventor: **François Renaud-Byrne**, Mississauga (CA)

\* cited by examiner

(73) Assignee: **SOCIÉTÉ DES ANCIENS ÉTABLISSEMENTS L. GEISMAR**, Neuilly-sur-Siene (FR)

*Primary Examiner* — Daniel Bui  
(74) *Attorney, Agent, or Firm* — Norton Rose Fulbright Canada LLP; Alexandre Daoust

(\*\*) Term: **14 Years**

(57) **CLAIM**

(21) Appl. No.: **29/509,008**

I claim the ornamental design for an electrical connector, as shown and described.

(22) Filed: **Nov. 13, 2014**

**DESCRIPTION**

(30) **Foreign Application Priority Data**

May 13, 2014 (CA) ..... 156665

(51) **LOC (10) Cl.** ..... **13-03**

(52) **U.S. Cl.**  
USPC ..... **D13/146; D13/147**

(58) **Field of Classification Search**  
USPC ..... D13/133, 134, 135, 136, 146, 147, 154, D13/184, 199; D26/42, 113, 123, 124  
CPC ..... H01R 4/26; H01R 11/05; H01R 11/16; H01R 11/28; H01R 13/11; H01R 13/2464; H01R 13/2471; H01R 13/2492; H01R 13/506; H01R 13/516; H01R 24/86; H01R 33/08; H01R 33/09; H01R 33/74; H01R 33/7692; H01R 33/90; H01R 33/942  
See application file for complete search history.

FIG. 1 is a perspective view of an electrical connector showing my/our new design;  
FIG. 2 is a left side elevation view thereof, the right side being a mirror image of the left side view;  
FIG. 3 is a top plan view thereof;  
FIG. 4 is a bottom view thereof;  
FIG. 5 is a rear view thereof; and,  
FIG. 6 is a front view thereof.  
The dash-dot line in the drawing views represents the boundary of the claimed design.  
The broken line in the drawing views is included for the purpose of illustrating unclaimed environment only and forms no part of the claimed design.

**1 Claim, 6 Drawing Sheets**

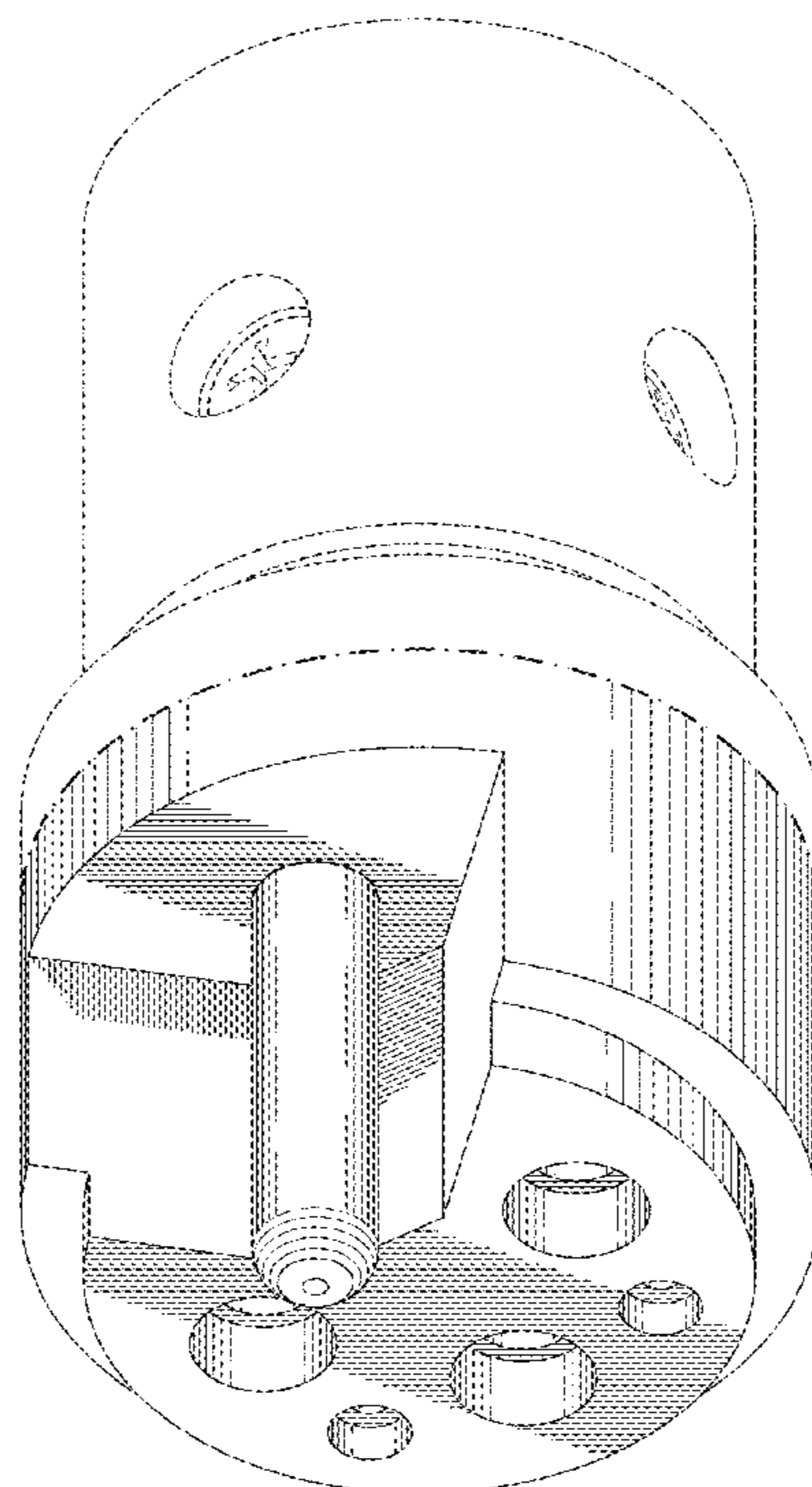

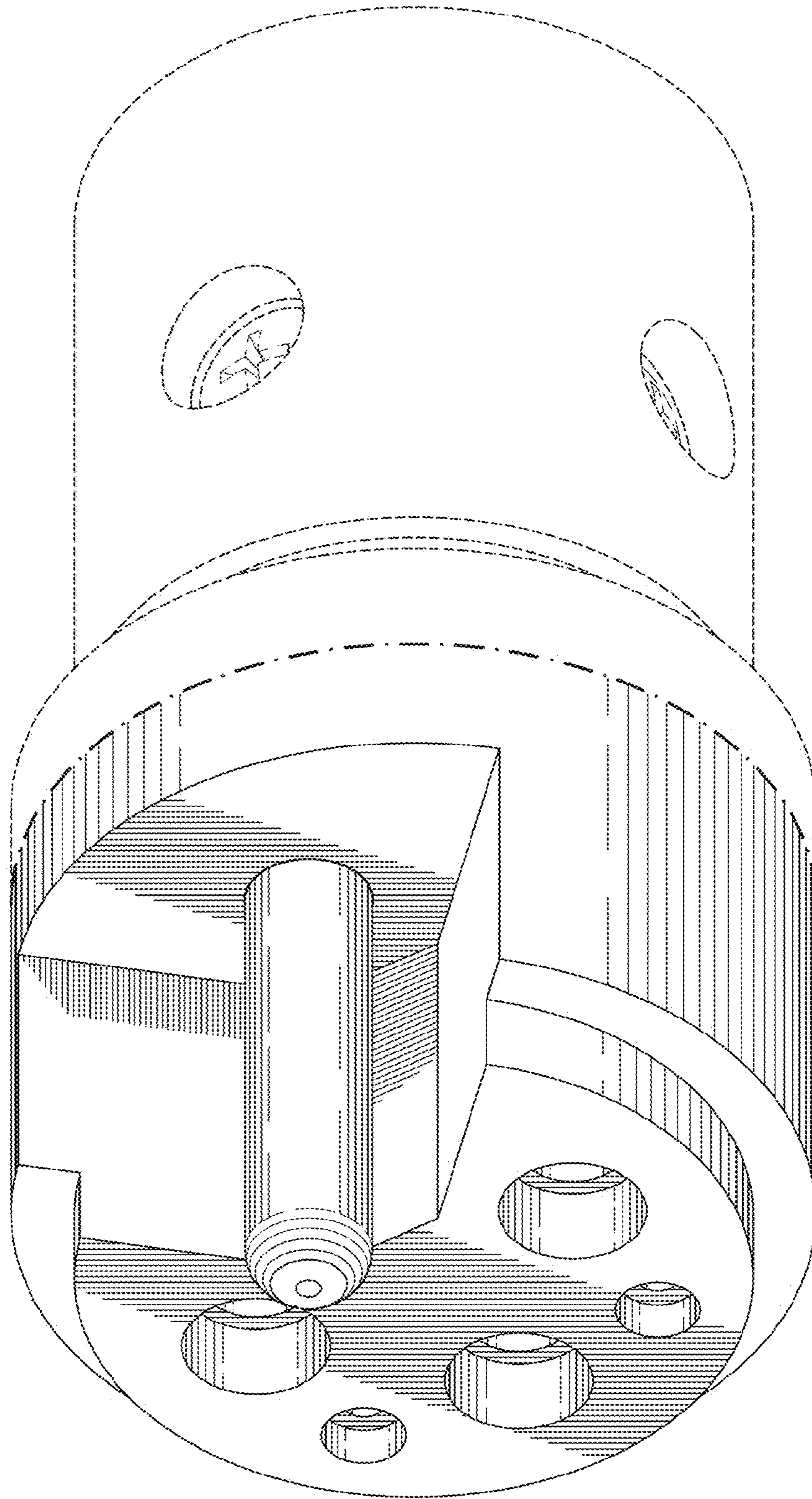
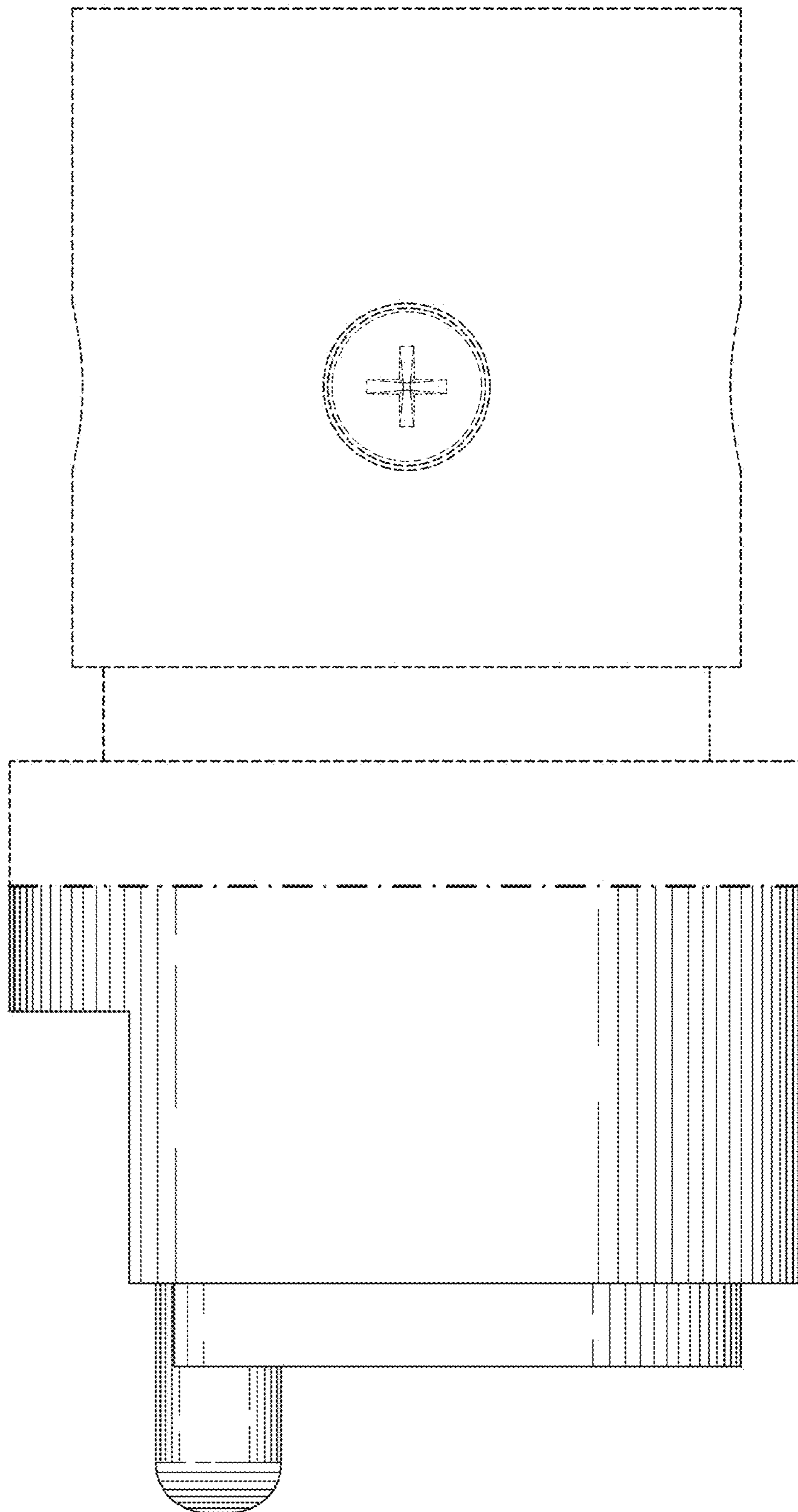

FIG. 1



*FIG. 2*

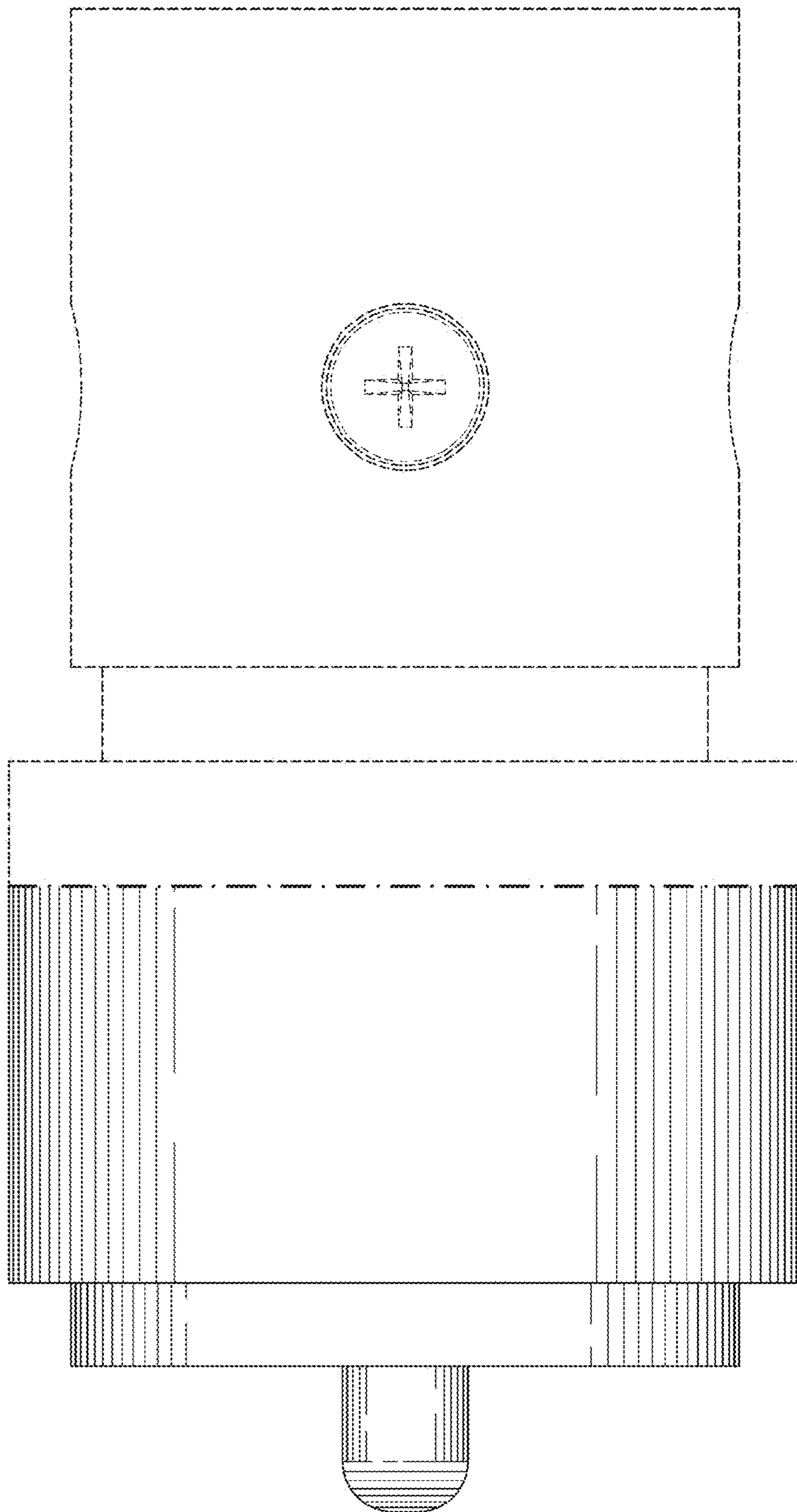

FIG. 3

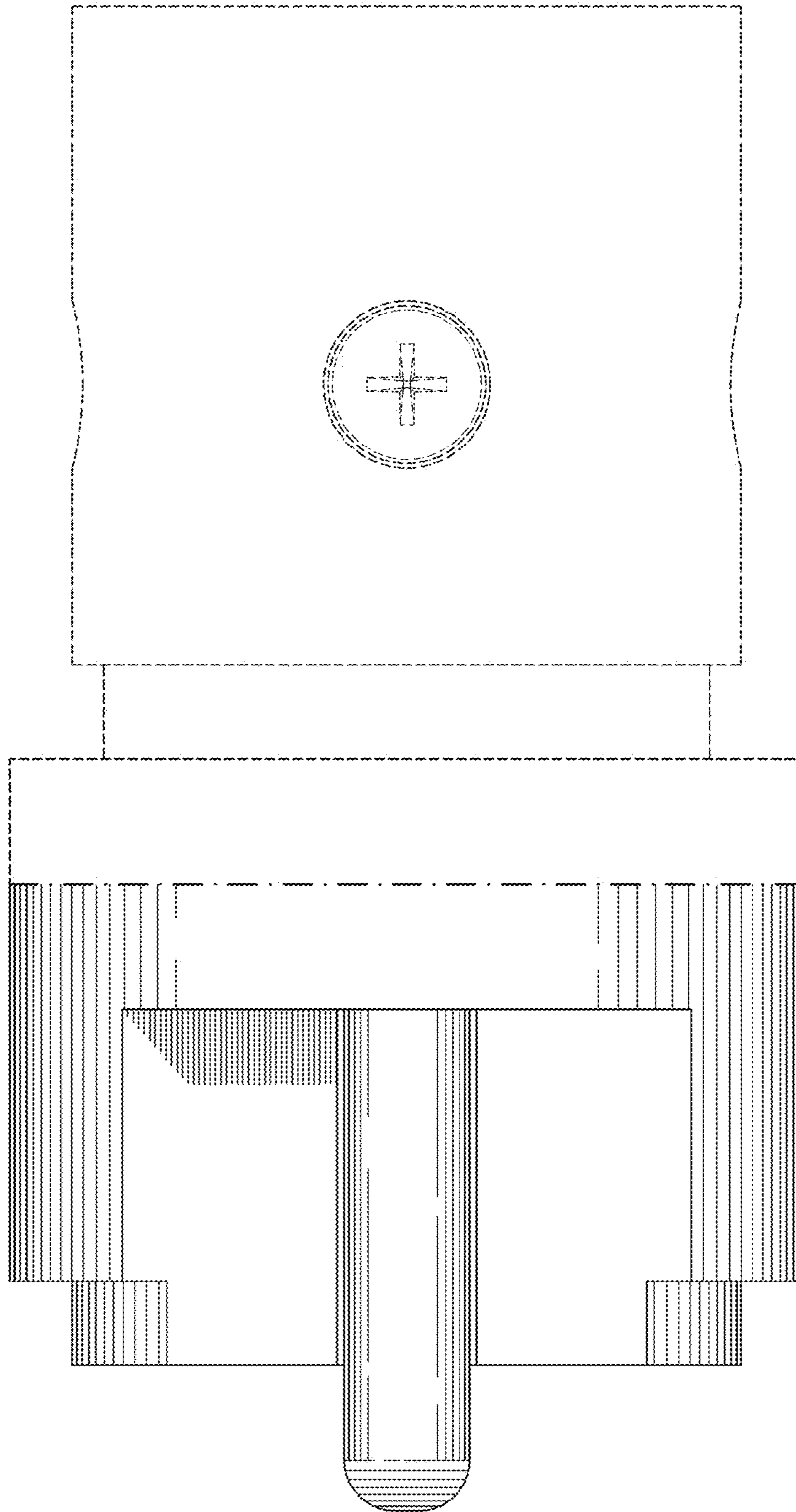
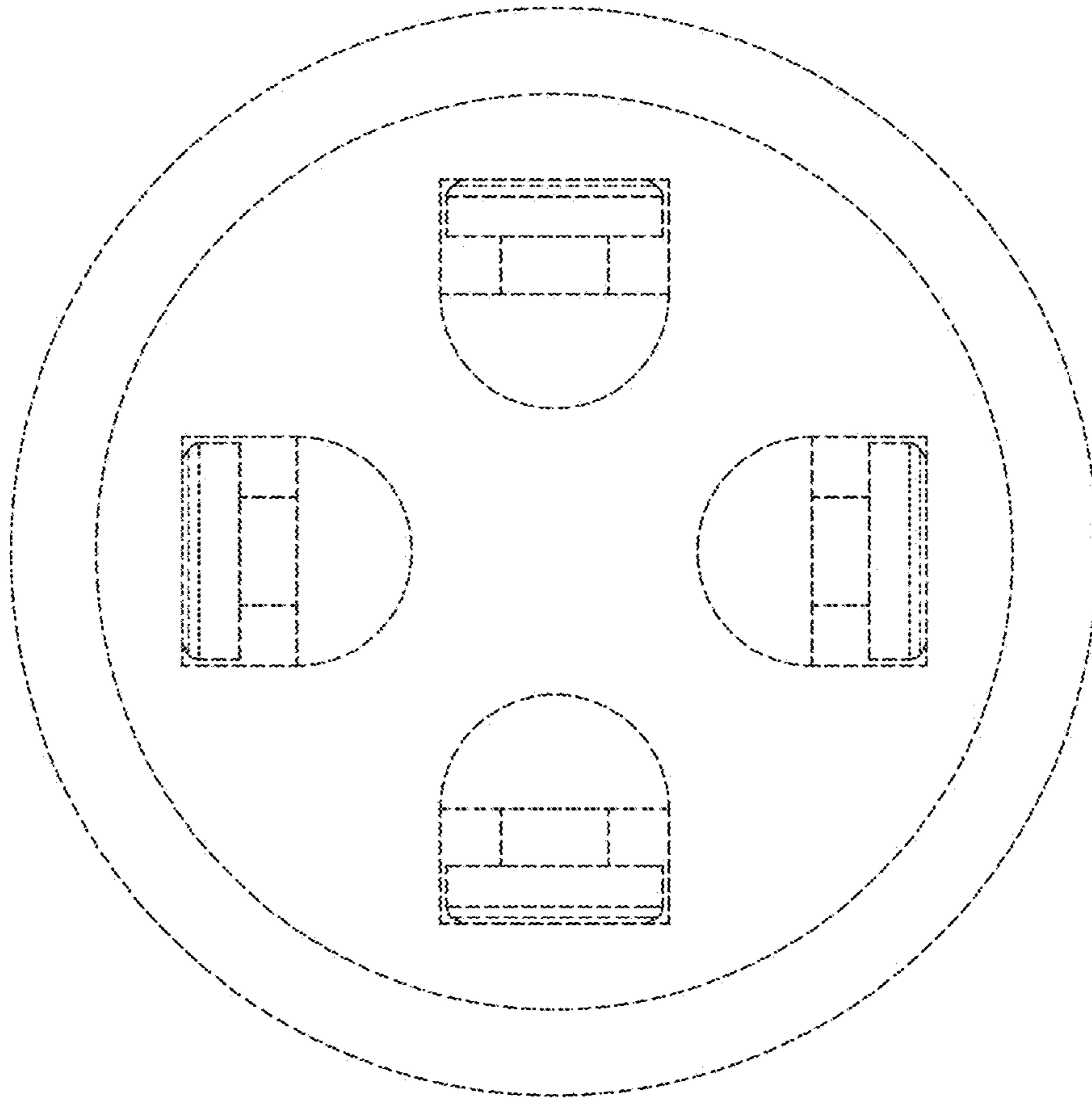

FIG. 4



*FIG. 5*

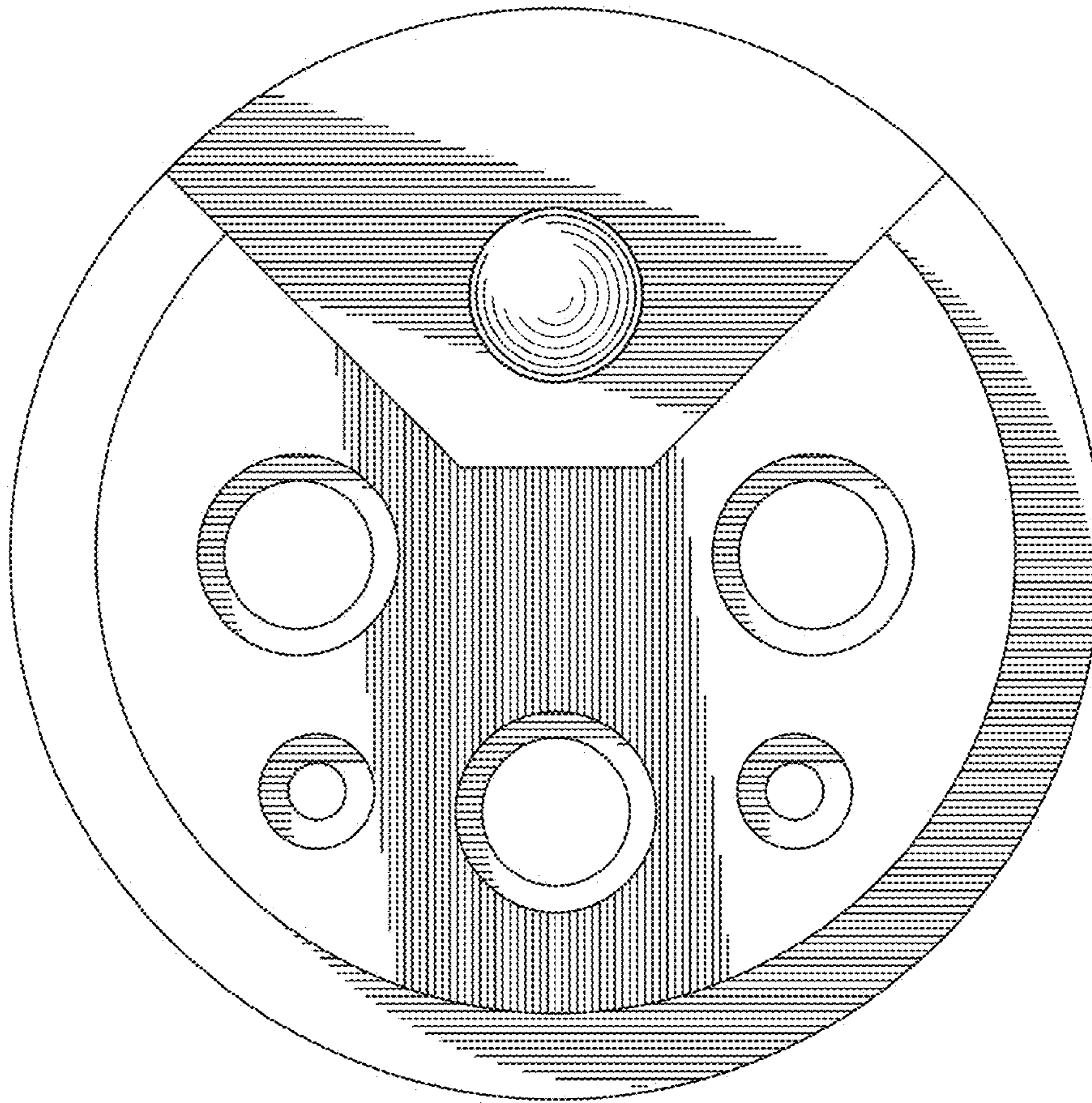

FIG. 6