



US00D774447S

(12) **United States Design Patent**
Mathis

(10) **Patent No.:** **US D774,447 S**

(45) **Date of Patent:** **** Dec. 20, 2016**

(54) **TIRE**
(71) Applicant: **Atturo Tire Corp.**, Lake Villa, IL (US)
(72) Inventor: **Michael Mathis**, Lake Villa, IL (US)
(73) Assignee: **Atturo Tire Corp.**, Lake Villa, IL (US)
(**) Term: **15 Years**

D610,975 S *	3/2010	Osaka	D12/605
D610,976 S *	3/2010	Osaka	D12/605
D610,977 S *	3/2010	Osaka	D12/605
D615,031 S *	5/2010	Osaka	D12/605
D653,200 S *	1/2012	Kuwano	D12/605
D660,786 S *	5/2012	Yokomakura	D12/605
D663,682 S *	7/2012	Ohara	D12/605
D712,820 S *	9/2014	Hutz	D12/605
D763,786 S *	8/2016	Mathis	D12/605

* cited by examiner

(21) Appl. No.: **29/544,095**
(22) Filed: **Oct. 30, 2015**
(51) **LOC (10) Cl.** **12-15**
(52) **U.S. Cl.**
USPC **D12/605**
(58) **Field of Classification Search**
USPC D12/605, 604
CPC B60C 13/00; B60C 1/00
See application file for complete search history.

Primary Examiner — George D Kirschbaum
Assistant Examiner — Clese Moore, Jr.
(74) *Attorney, Agent, or Firm* — Akerman LLP

(57) **CLAIM**

I claim the ornamental design for a tire, as shown and described.

DESCRIPTION

FIG. 1 is a perspective view of the tire, showing my new, original and ornamental design;
FIG. 2 is a side view thereof; and,
FIG. 3 is a front view thereof.
The broken lines in the figures illustrate portions of the tire that form no part of the claimed design.

(56) **References Cited**

U.S. PATENT DOCUMENTS

D563,311 S *	3/2008	Brainerd, II	D12/605
D610,532 S *	2/2010	Brainerd, II	D12/505

1 Claim, 3 Drawing Sheets

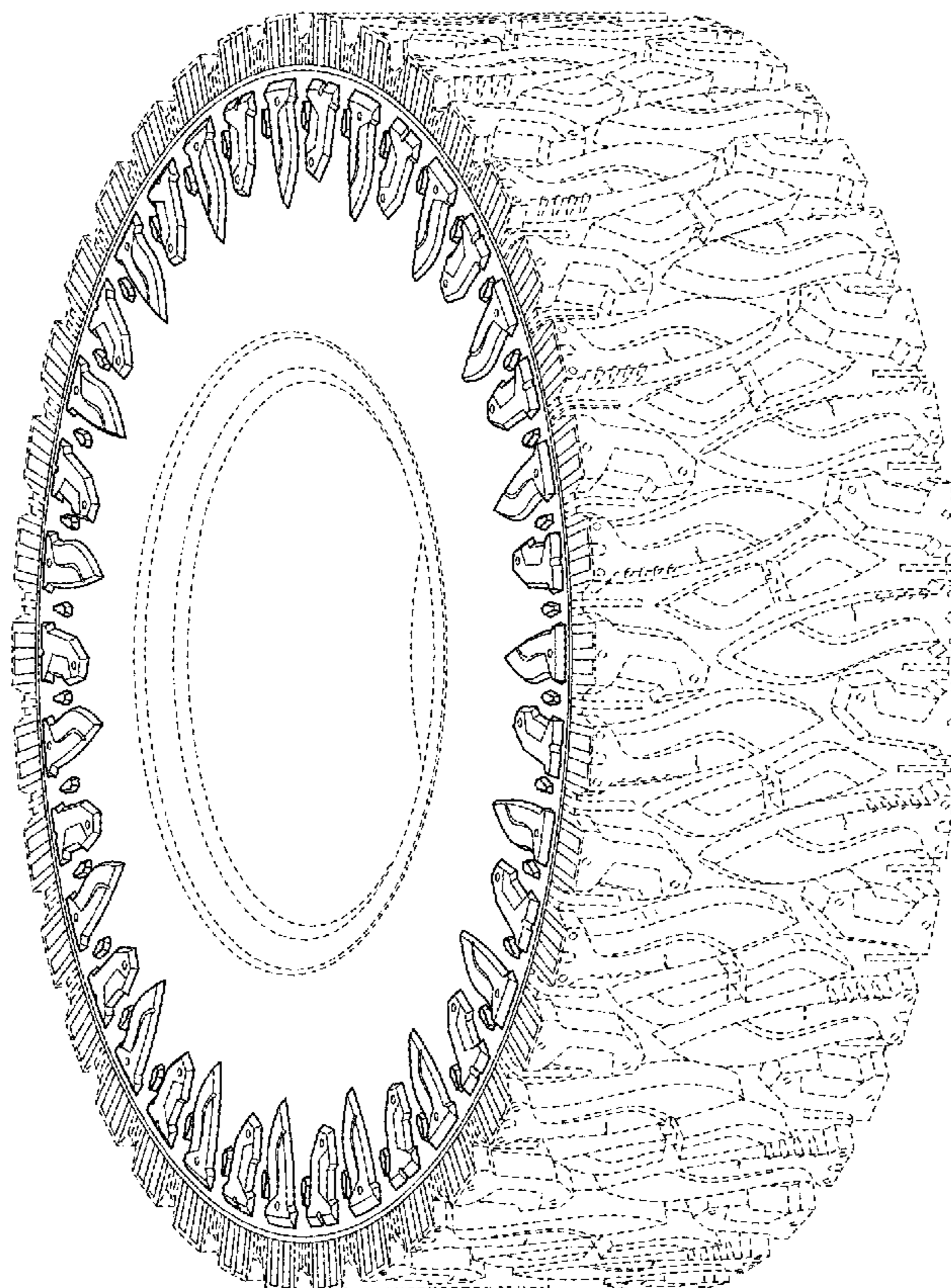

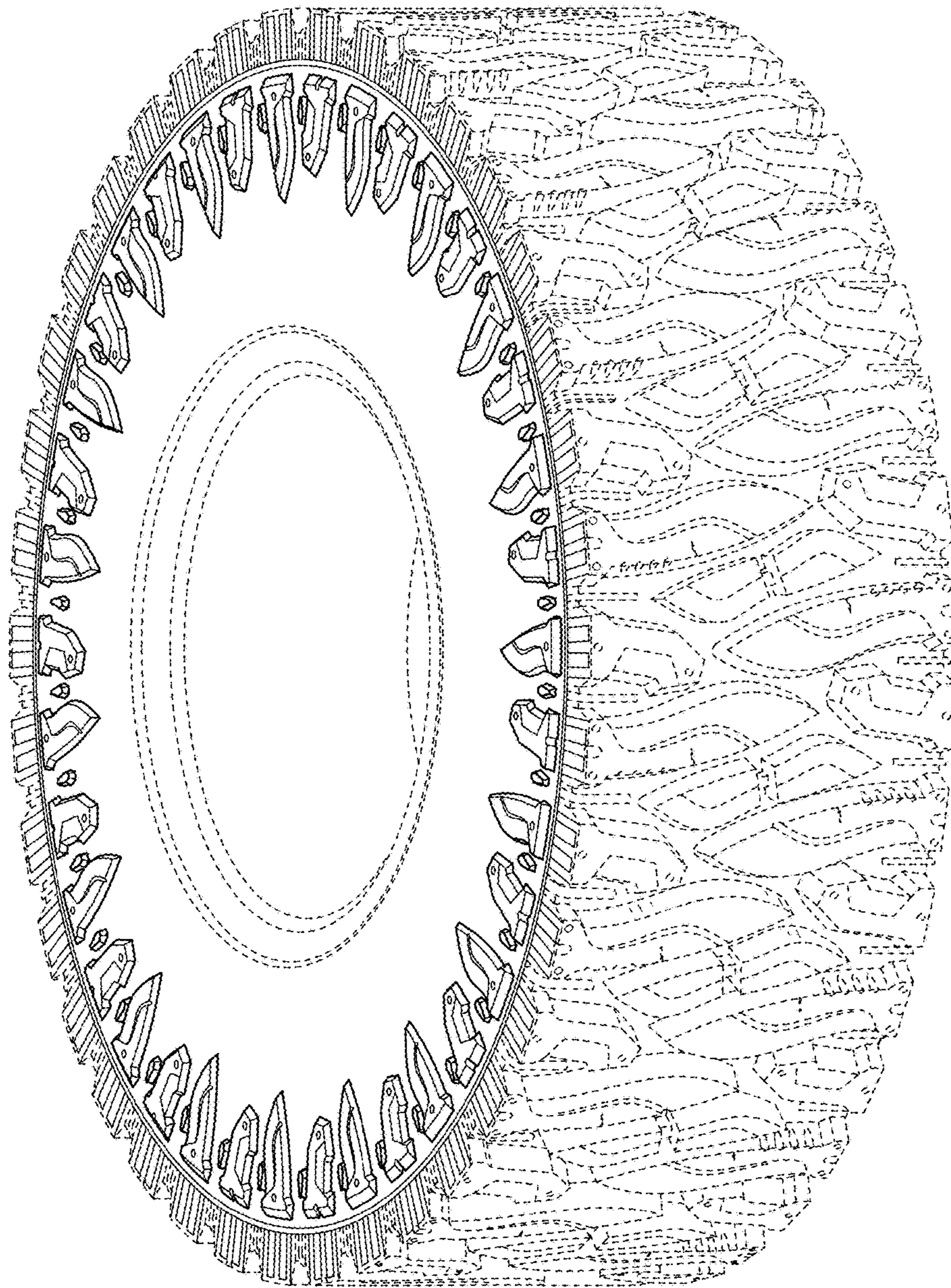

FIG. 1

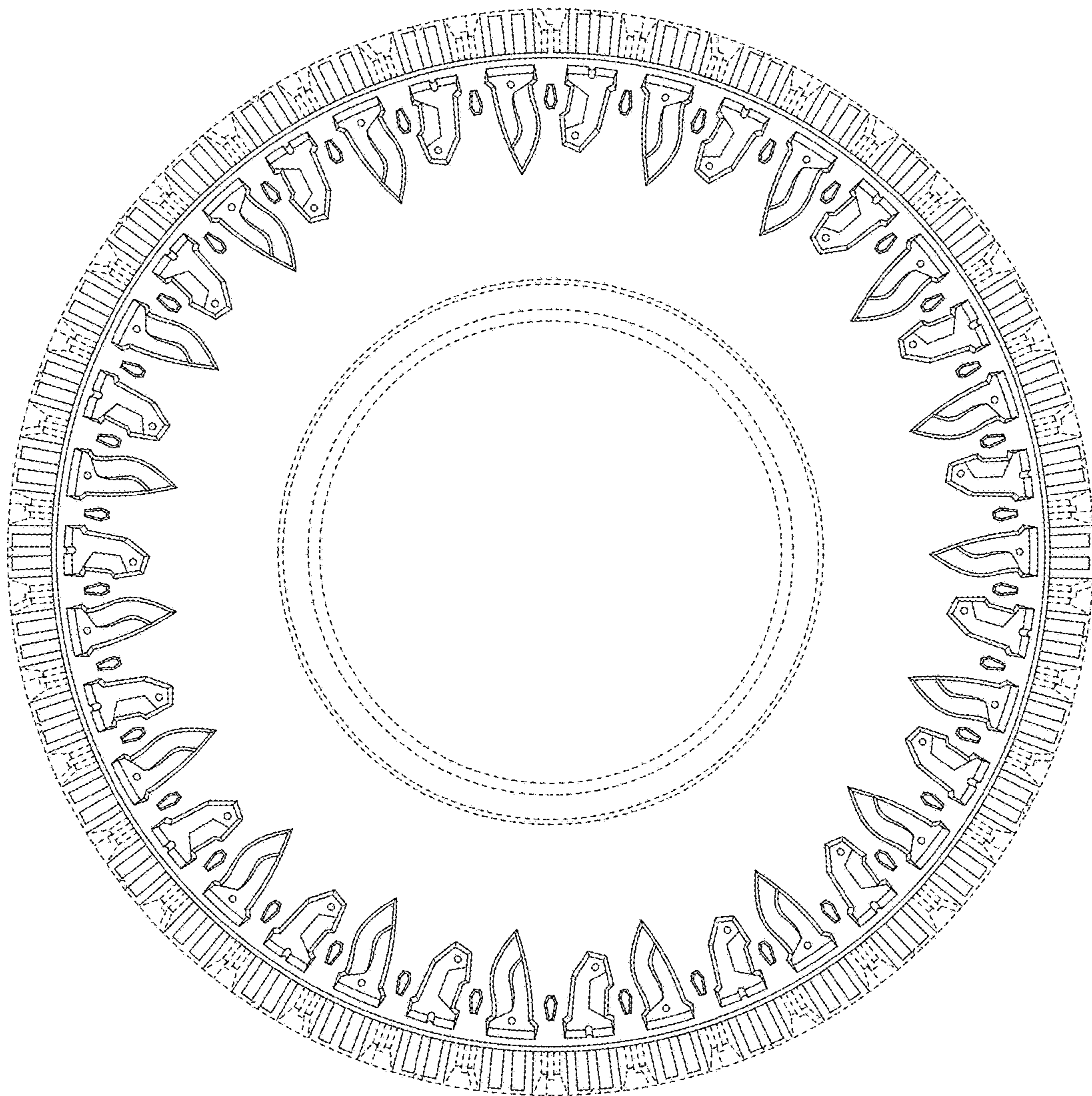

FIG. 2

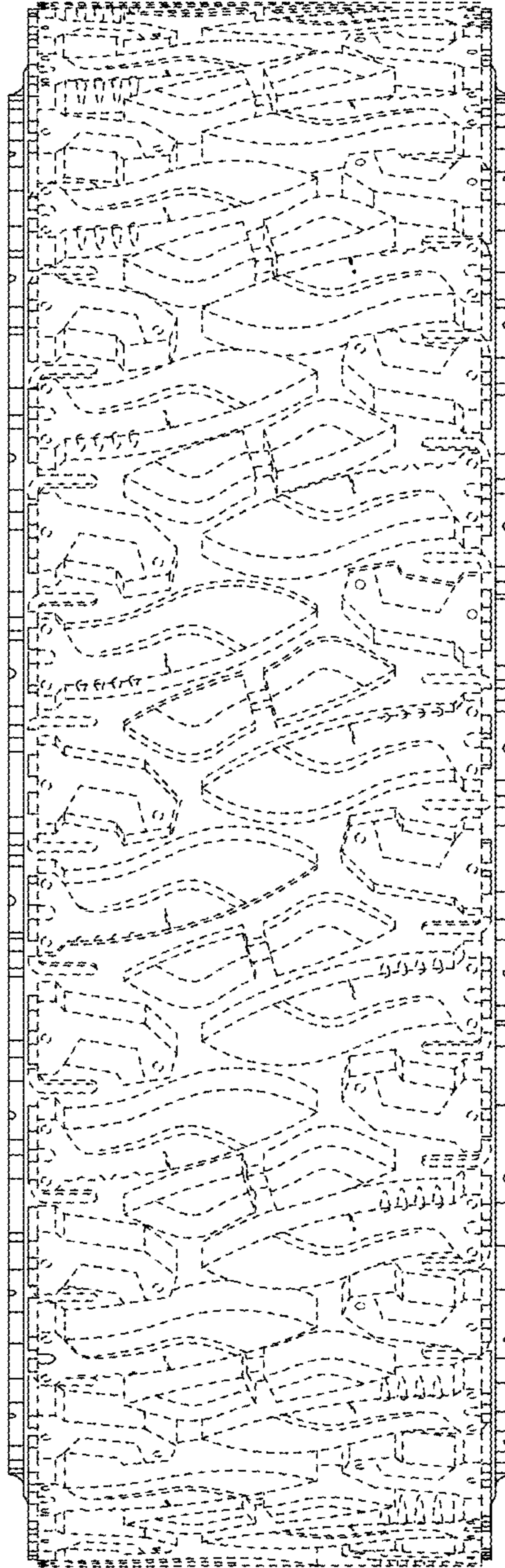

FIG. 3