



US00D774443S

(12) **United States Design Patent**  
**Yaegashi**

(10) **Patent No.:** **US D774,443 S**

(45) **Date of Patent:** **\*\* Dec. 20, 2016**

(54) **AUTOMOBILE TIRE**

(71) Applicant: **THE YOKOHAMA RUBBER CO., LTD.**, Minato-ku, Tokyo (JP)

(72) Inventor: **Tsuyoshi Yaegashi**, Hiratsuka (JP)

(73) Assignee: **THE YOKOHAMA RUBBER CO., LTD.**, Minato-ku, Tokyo (JP)

(\*\*) Term: **14 Years**

(21) Appl. No.: **29/500,529**

(22) Filed: **Aug. 26, 2014**

(30) **Foreign Application Priority Data**

Feb. 27, 2014 (JP) ..... 2014-004079

(51) **LOC (10) Cl.** ..... **12-15**

(52) **U.S. Cl.**  
USPC ..... **D12/507**

(58) **Field of Classification Search**

USPC ..... D12/500-532

CPC ..... B60C 11/0304; B60C 11/0302; B60C 11/0306; B60C 11/0309; B60C 11/0318; B60C 11/0311; B60C 11/042; B60C 11/13; B60C 11/00; B60C 11/11; B60C 11/12

See application file for complete search history.

(56) **References Cited**

**U.S. PATENT DOCUMENTS**

D166,522 S \* 4/1952 Billingsley ..... D12/524

D403,624 S \* 1/1999 Ratliff, Jr. .... D12/509

D421,242 S \* 2/2000 Ratliff, Jr. .... D12/509  
D515,022 S \* 2/2006 Helt ..... D12/528  
7,140,410 B2 \* 11/2006 Helt ..... B60C 11/0306  
152/154.2  
D689,013 S \* 9/2013 Yasunaga ..... D12/518  
D734,708 S \* 7/2015 Kang ..... D12/520  
D751,493 S \* 3/2016 Braga ..... D12/515  
D757,635 S \* 5/2016 Yaegashi ..... D12/519  
2006/0231181 A1 \* 10/2006 Roder ..... B60C 11/0306  
152/154.2

\* cited by examiner

*Primary Examiner* — Stacia Cadmus

(74) *Attorney, Agent, or Firm* — Banner & Witcoff, Ltd.

(57) **CLAIM**

The ornamental design for an automobile tire, as shown and described.

**DESCRIPTION**

FIG. 1 is a perspective view of an automobile tire showing my new design;

FIG. 2 is a front view thereof;

FIG. 3 is a rear view thereof;

FIG. 4 is a left side view thereof;

FIG. 5 is a right side view thereof;

FIG. 6 is a top plan view thereof;

FIG. 7 is a bottom view thereof;

FIG. 8 is an enlarged perspective view of a portion defined by lines 8-8 shown in FIG. 1; and,

FIG. 9 is an enlarged front view of a portion defined by lines 9-9 shown in FIG. 2.

The broken lines shown are included for the purpose of illustrating the unclaimed portions of the automobile tire and form no part of the claimed design.

**1 Claim, 9 Drawing Sheets**

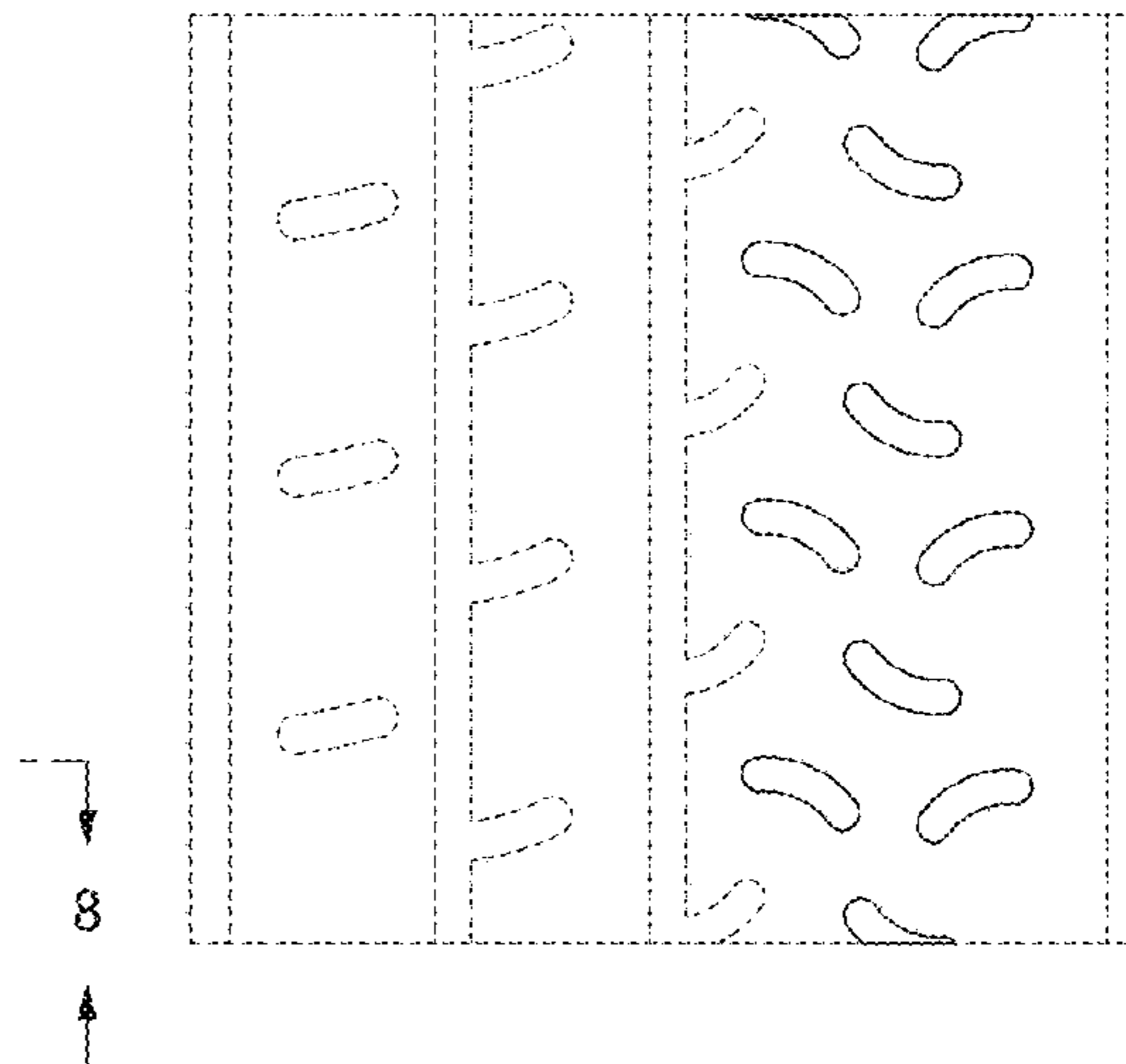
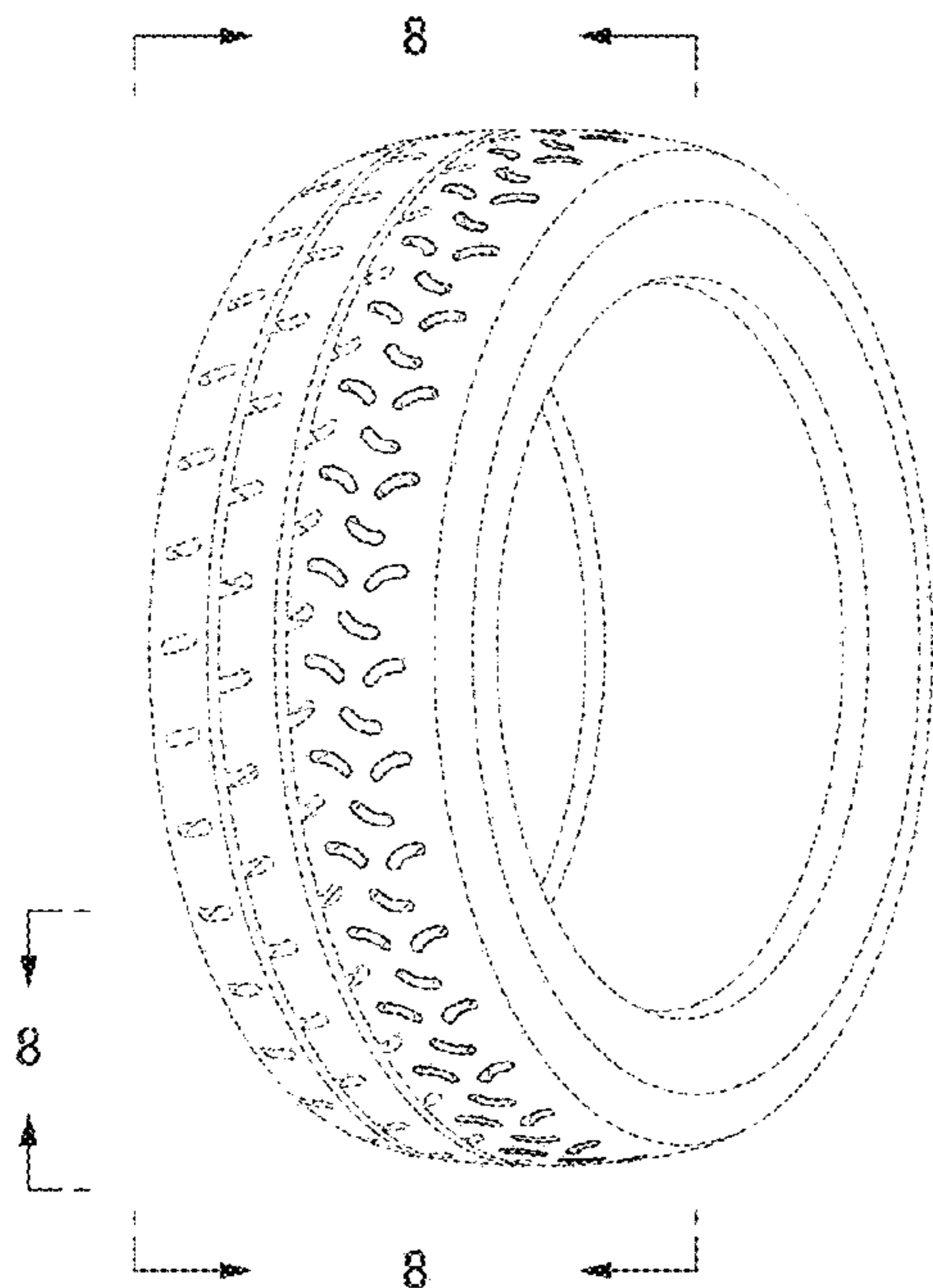
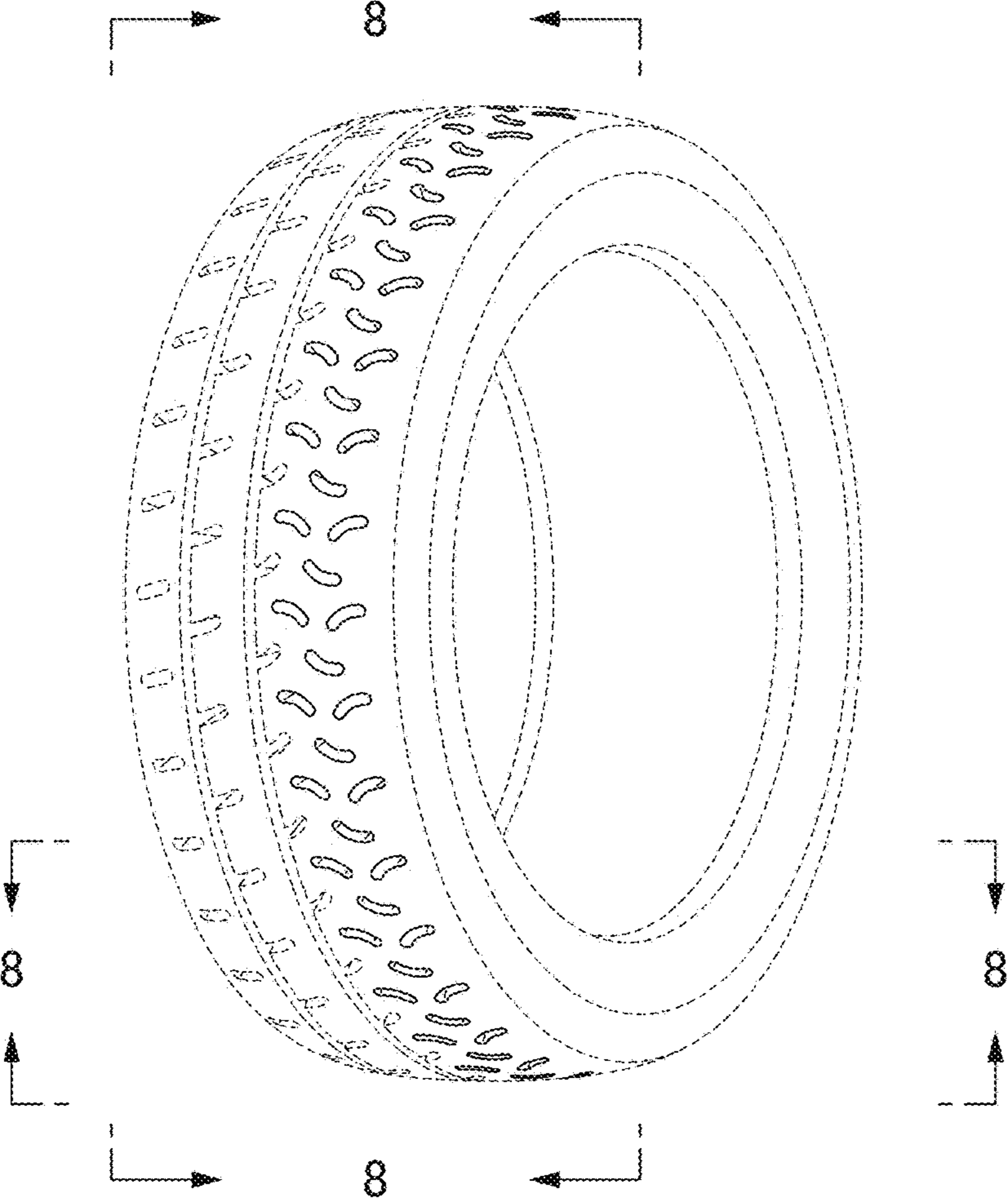
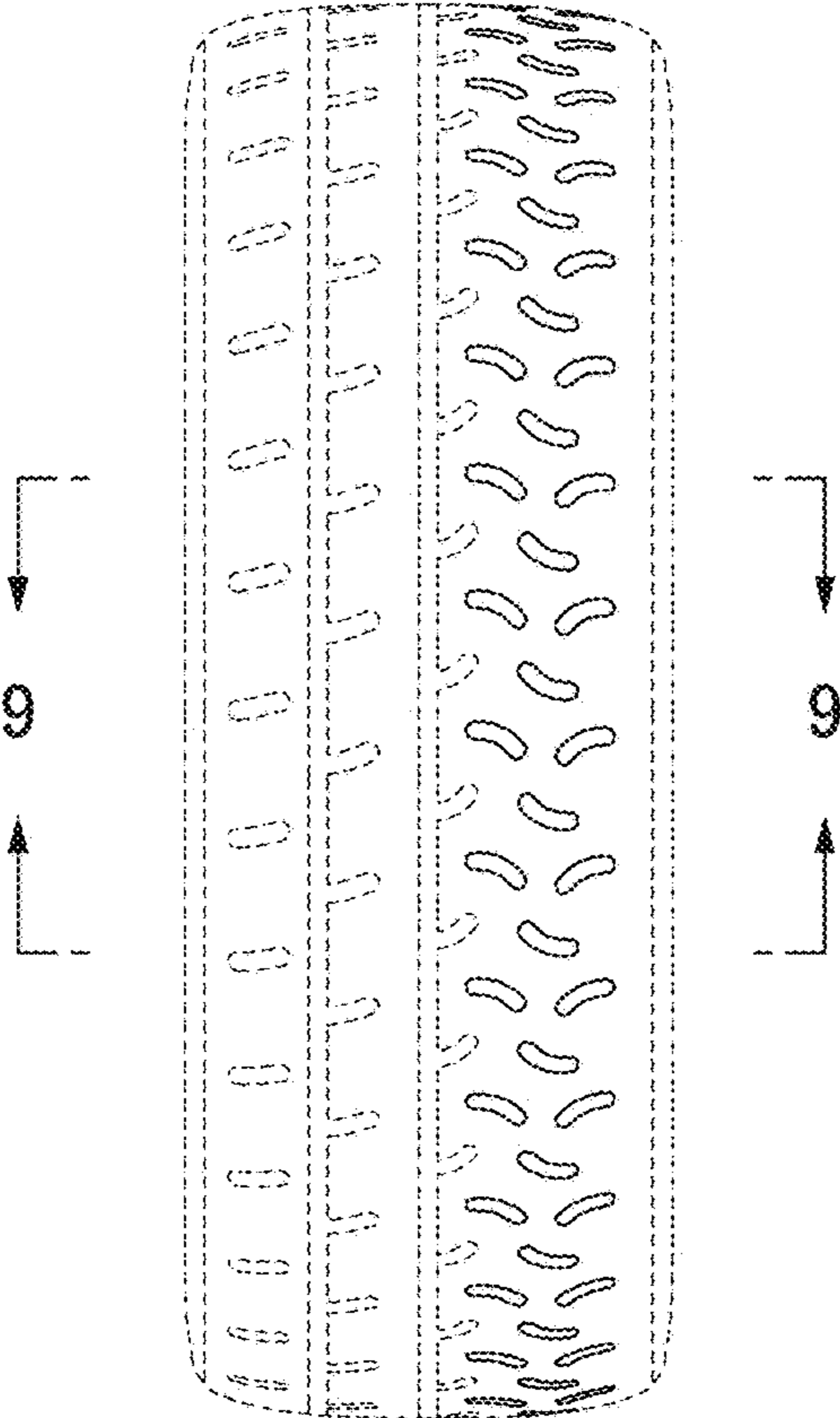


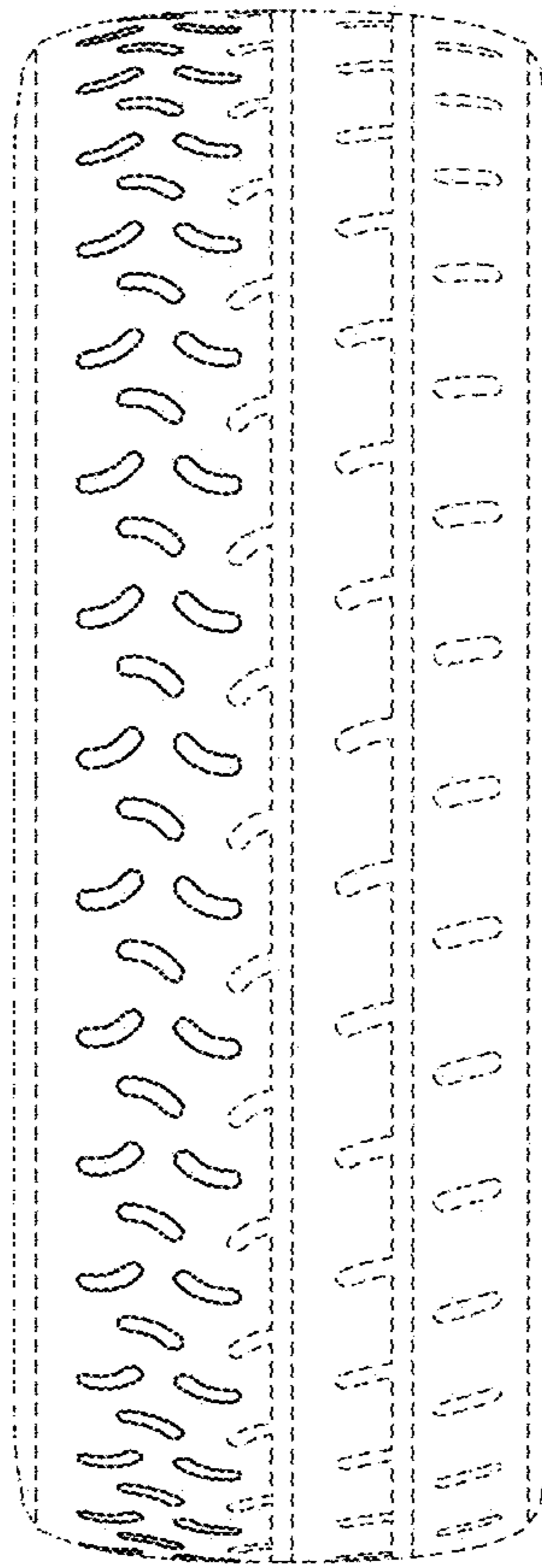
FIG. 1



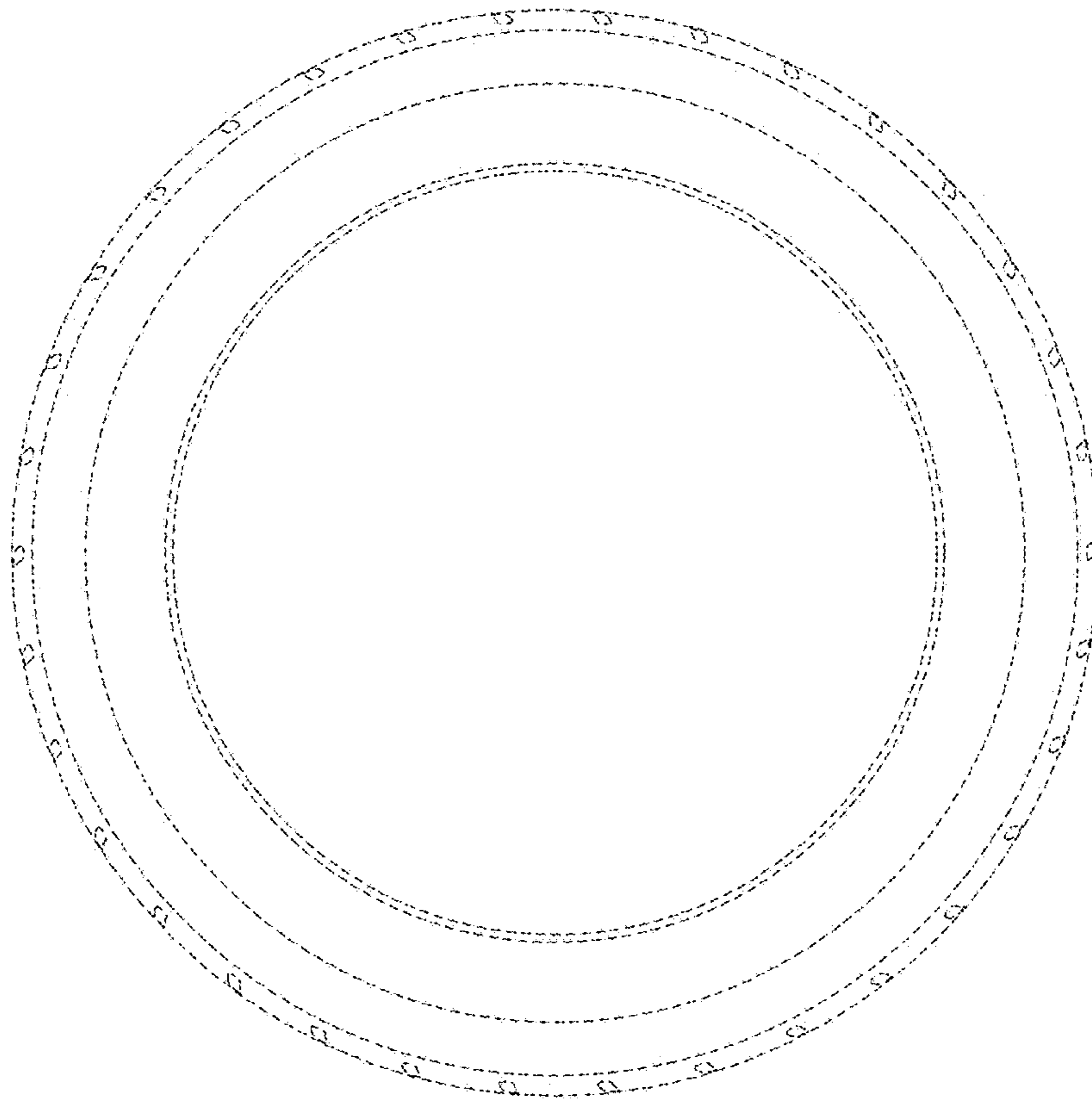
**FIG. 2**



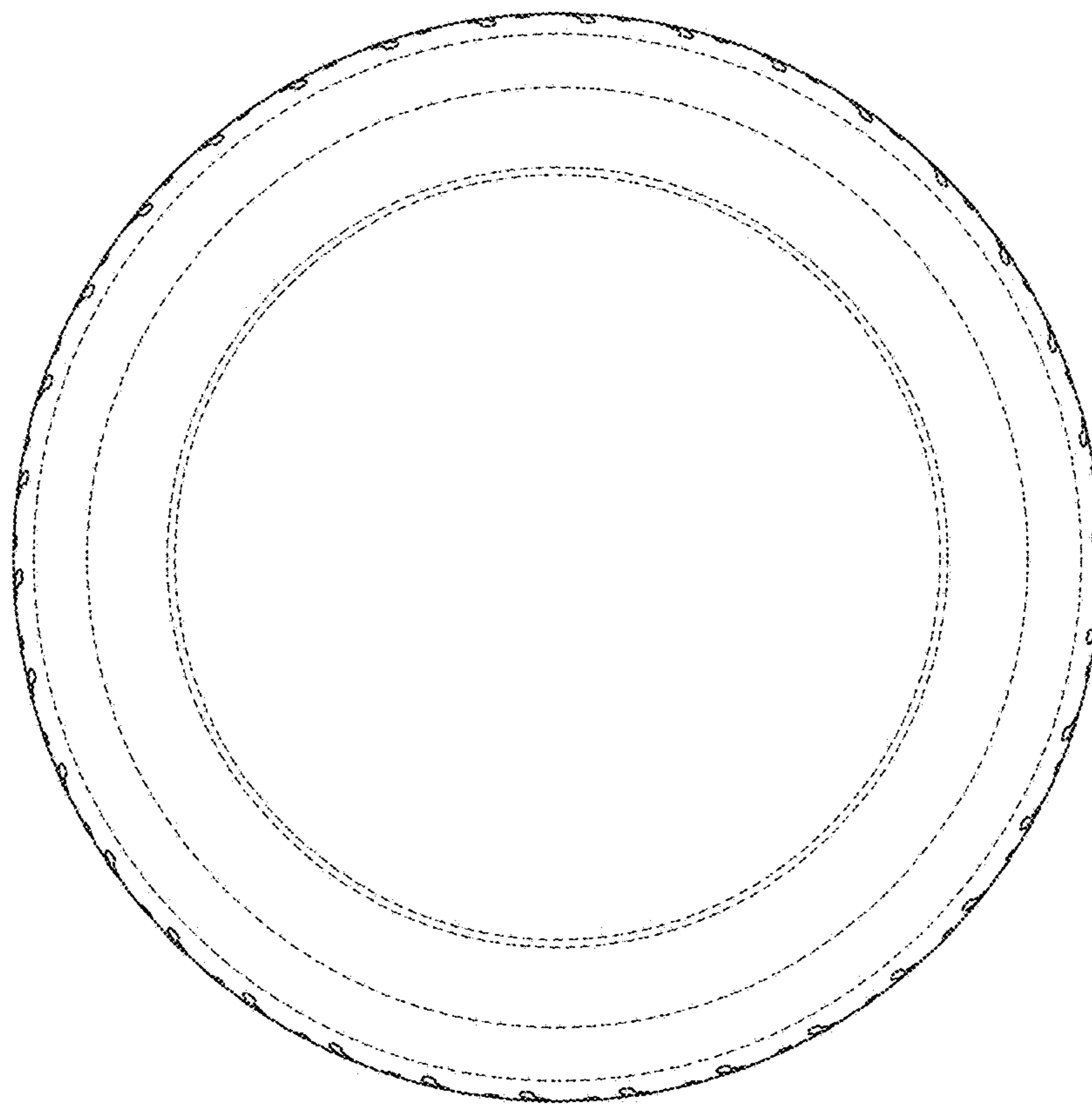
**FIG. 3**



**FIG. 4**

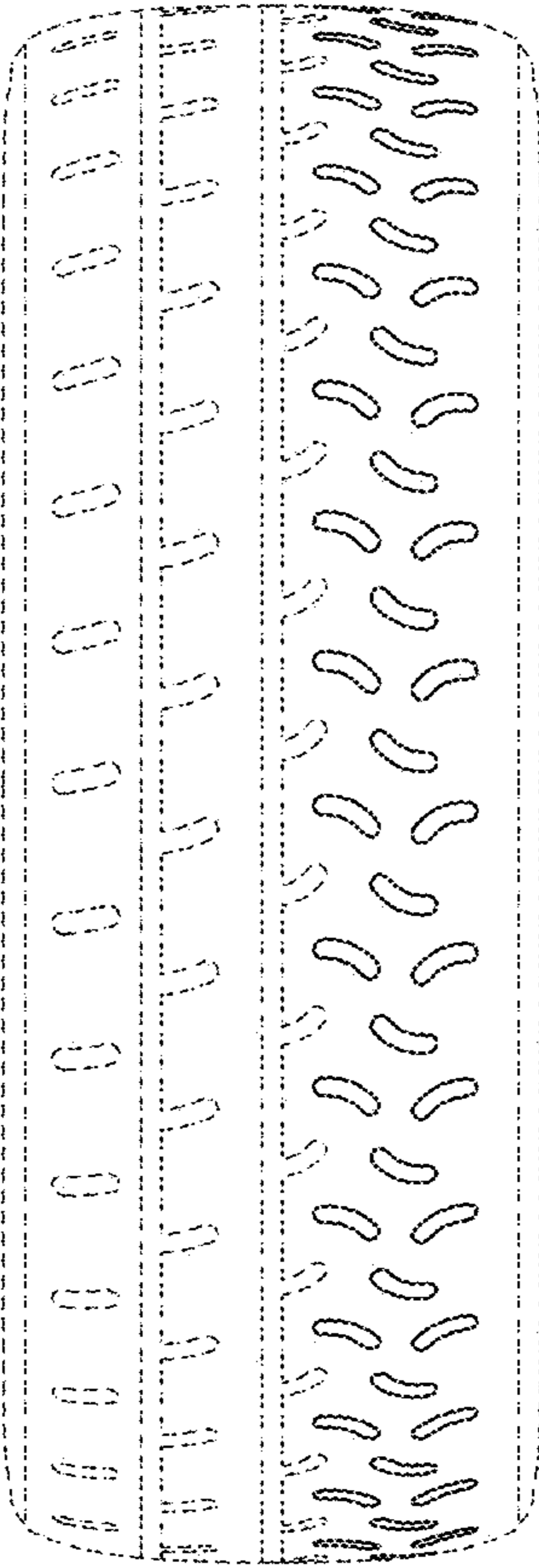


**FIG. 5**

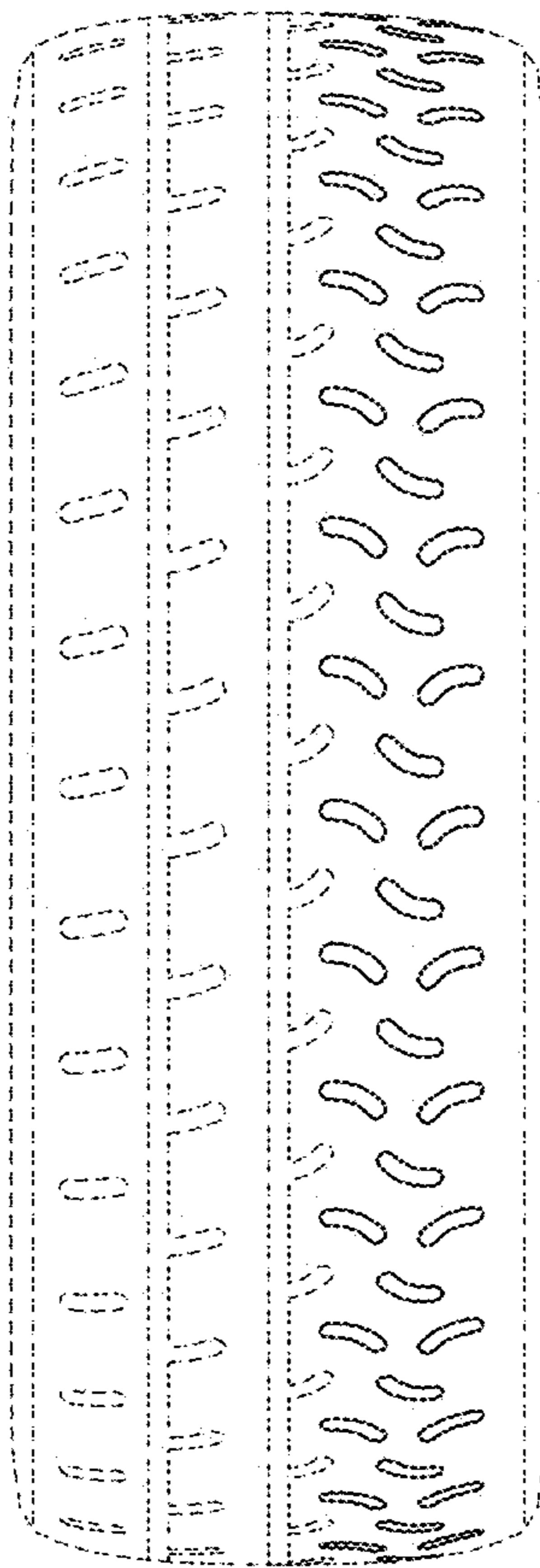




**FIG. 6**



**FIG. 7**





**FIG. 8**



**FIG. 9**

