



US00D774367S

(12) **United States Design Patent** (10) **Patent No.:** **US D774,367 S**
Neal (45) **Date of Patent:** **** Dec. 20, 2016**

(54) **BREADBOARD**

(71) Applicant: **Michael T. Neal**, Dayton, OH (US)

(72) Inventor: **Michael T. Neal**, Dayton, OH (US)

(**) Term: **15 Years**

(21) Appl. No.: **29/536,311**

(22) Filed: **Aug. 14, 2015**

(51) **LOC (10) Cl.** **07-04**

(52) **U.S. Cl.**
USPC **D7/698**

(58) **Field of Classification Search**
USPC D7/359, 505, 543, 549, 550.1, 586,
D7/698-699; D32/55-57
CPC A47J 37/0694; A47J 47/00; A47J 47/005;
A47J 47/20; B26D 7/0006; B26D 7/018;
B26D 7/20; B23D 21/00; B23K
37/04; B23K 37/053; B23Q 16/001
See application file for complete search history.

(56) **References Cited**

U.S. PATENT DOCUMENTS

D271,072 S *	10/1983	Mjelde	D7/388
D363,410 S *	10/1995	Hazen	D7/359
D382,776 S *	8/1997	McLeod	D7/698
D383,042 S *	9/1997	Lach	D7/698
5,860,641 A *	1/1999	Heath	A47J 47/005 269/289 R
5,938,185 A *	8/1999	Kletter	A47J 47/005 269/15
D463,202 S *	9/2002	Smith	D7/359
D583,199 S *	12/2008	Johnson	D7/698

D588,399 S *	3/2009	Vrbaneck	D7/359
D678,010 S *	3/2013	Sudmalis	D7/698
D691,863 S *	10/2013	Zirinsky	D7/698
2007/0125357 A1 *	6/2007	Johnston	A47J 37/0694 126/41 R
2008/0301965 A1 *	12/2008	Taylor	A47J 47/005 33/566

* cited by examiner

Primary Examiner — Ricky Pham

(74) *Attorney, Agent, or Firm* — R. William Graham

(57) **CLAIM**

The ornamental design for a breadboard, as shown and described.

DESCRIPTION

FIG. 1 is a perspective view of a breadboard showing my new design;
FIG. 2 is a top view of a breadboard showing my new design;
FIG. 3 is a right side end view of a breadboard showing my new design of which the left side is a mirror image;
FIG. 4 is a front side view of a breadboard showing my new design of which the back side view is a mirror image; and,
FIG. 5 is a bottom view of a breadboard showing my new design.
The broken lines shown in the drawings are for illustrative purposes only and form no part of the claimed design.

1 Claim, 3 Drawing Sheets

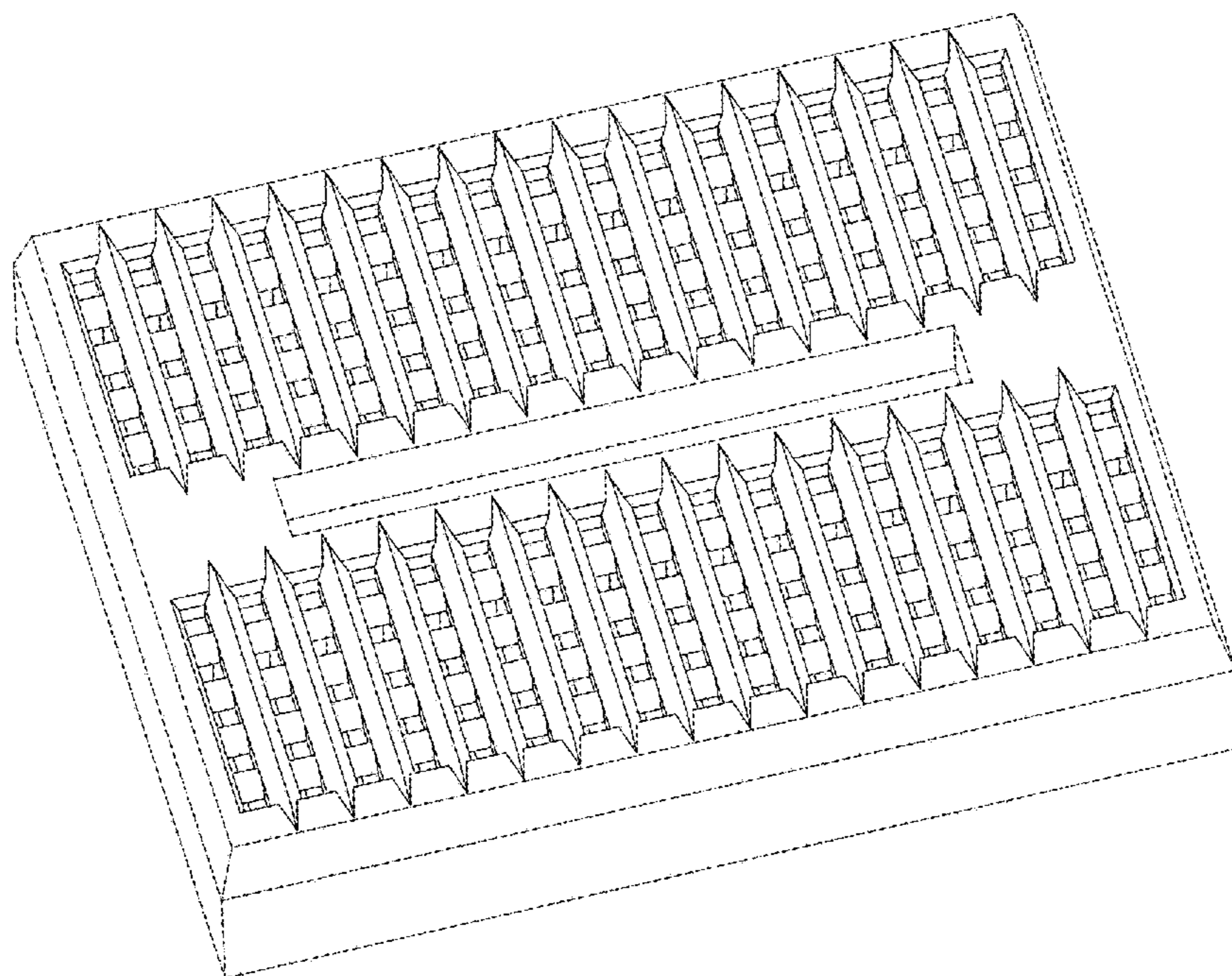

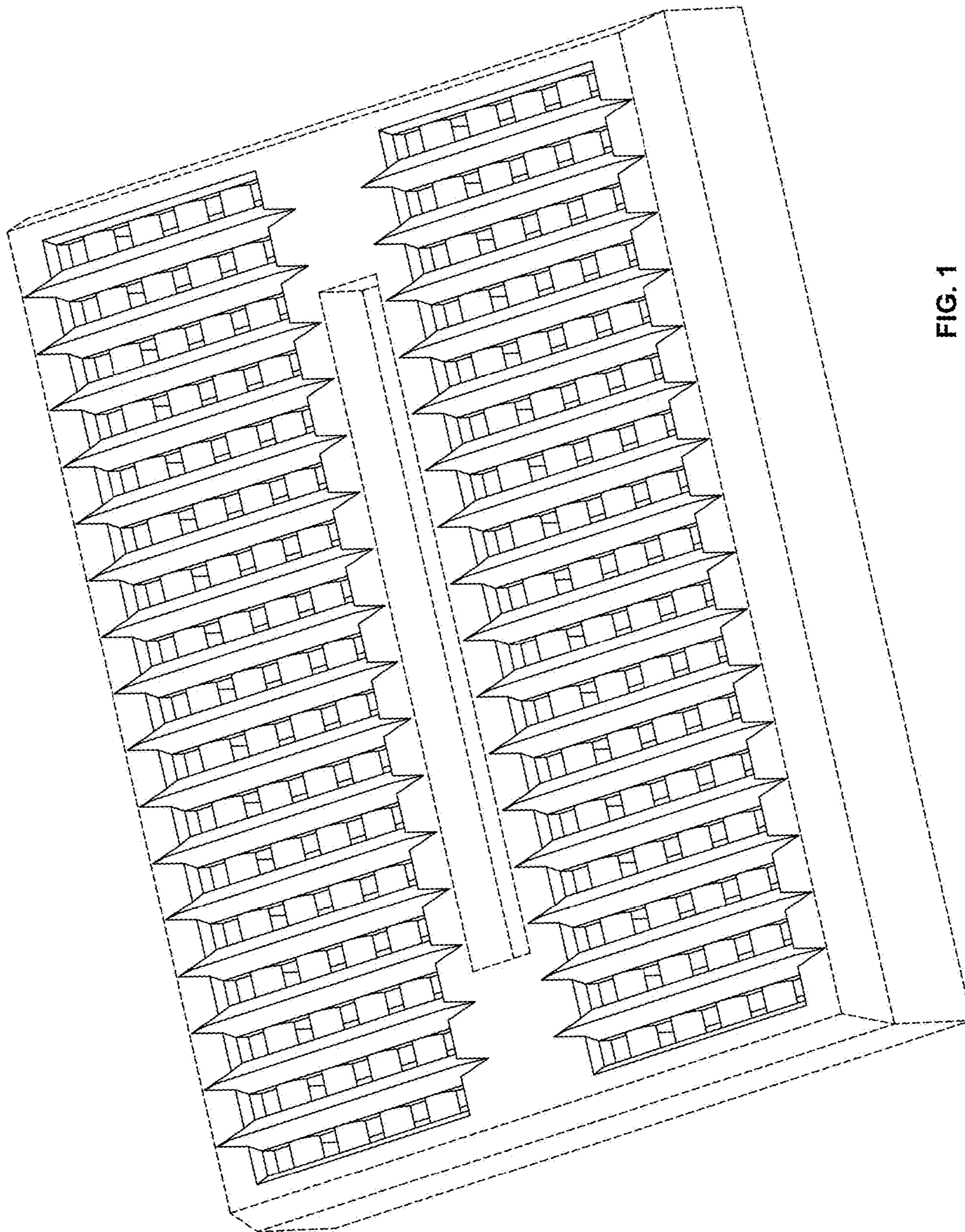

FIG. 1

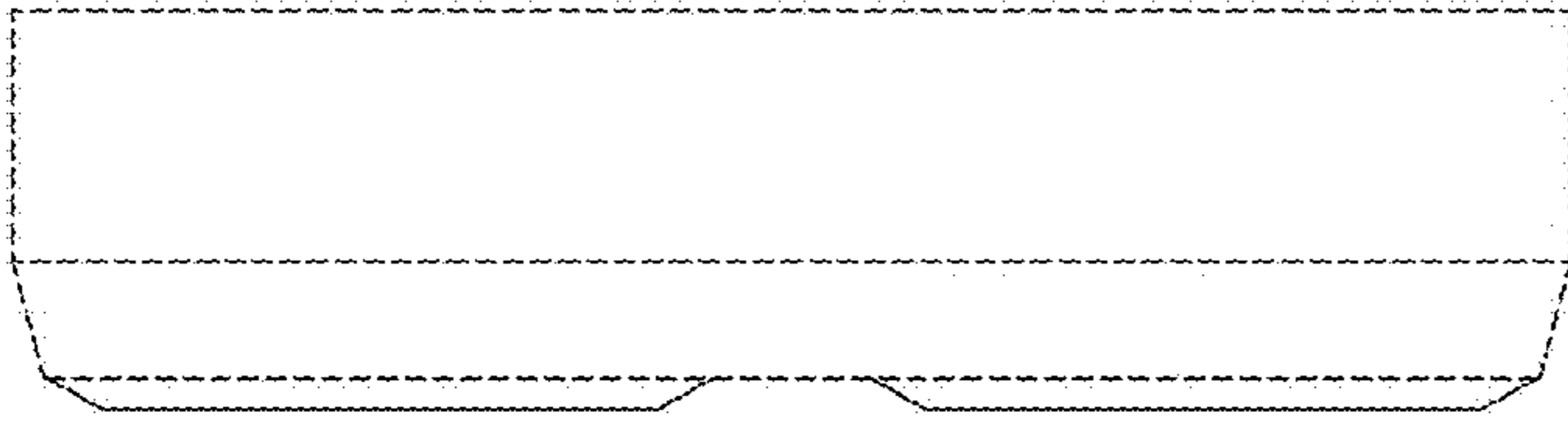

FIG. 3

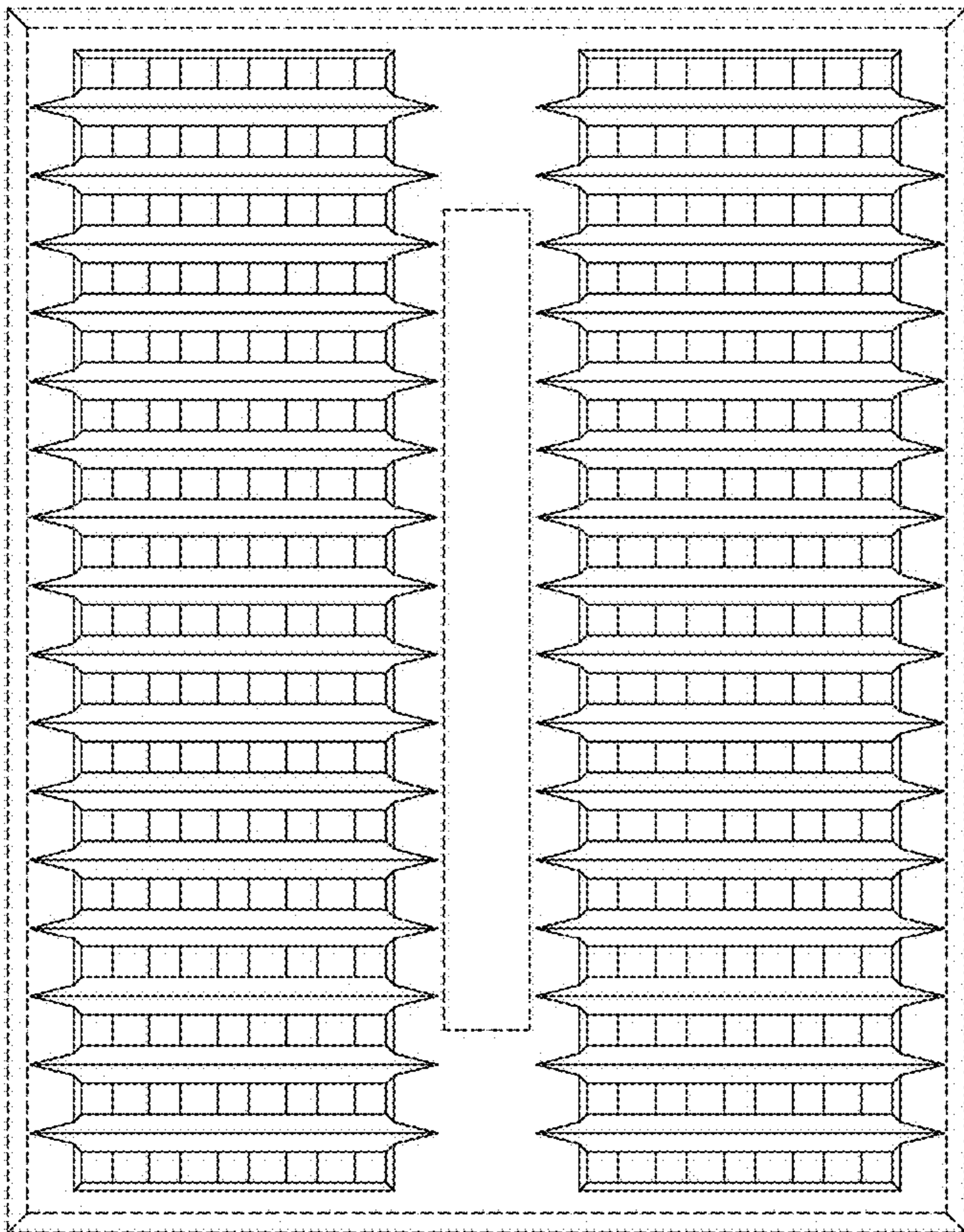

FIG. 2

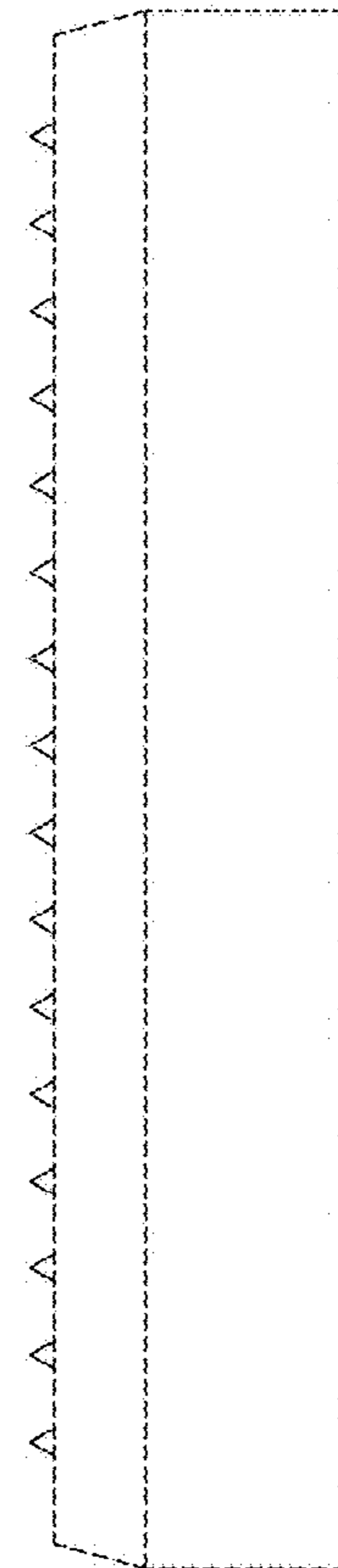

FIG. 4

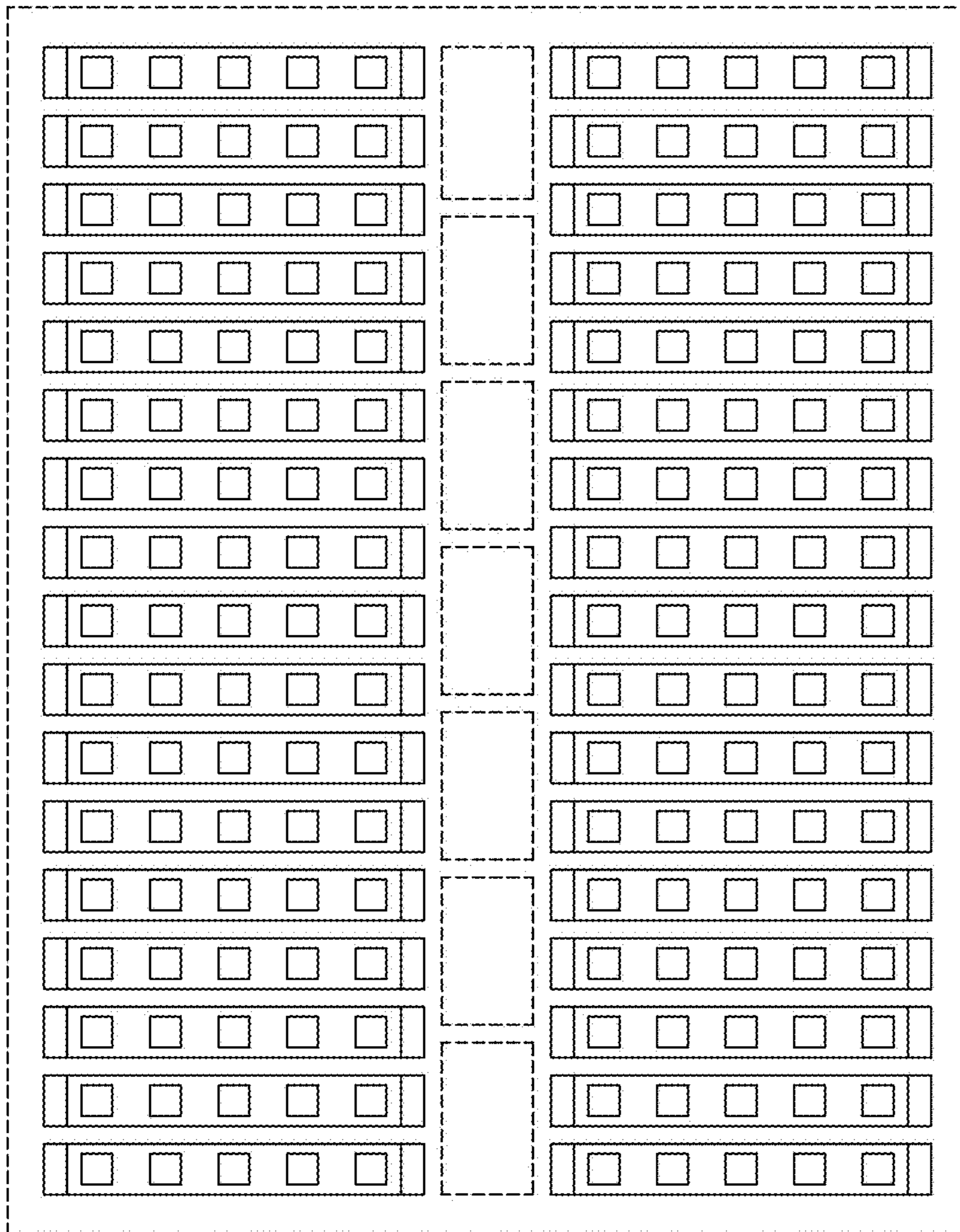

FIG. 5