



US00D774316S

(12) **United States Design Patent** (10) **Patent No.:** **US D774,316 S**
Choi et al. (45) **Date of Patent:** **** Dec. 20, 2016**

(54) **FABRIC**
(71) Applicant: **SUNG JOO D&D, INC.**, Seoul (KR)
(72) Inventors: **Eun-young Choi**, Seoul (KR); **Ji-won Park**, Seoul (KR)
(73) Assignee: **Sung Joo D&D, Inc.**, Seoul (KR)
(**) Term: **14 Years**
(21) Appl. No.: **29/475,285**
(22) Filed: **Dec. 2, 2013**
(51) **LOC (10) Cl.** **05-05**
(52) **U.S. Cl.**
USPC **D5/60**
(58) **Field of Classification Search**
USPC ... D5/4, 6, 8, 11, 16, 19, 43, 44, 46, 47, 48,
D5/53, 56, 57, 60-64, 66, 99, 7, 15, 58,
D5/29, 59; D6/602, 612, 613, 617; D19/1,
D19/5; D25/138, 150, 152, 160, 163;
2/900; 15/208; 28/143, 150, 160, 163;
112/401, 416, 439; 428/15, 32, 66.5, 85,
428/91, 151, 152, 153, 187, 190,
428/542.2, 542.6; 442/408; D2/742
CPC B31F 1/07; B32B 3/266; B32B 5/024;
B44F 1/00; B44F 1/08; B44F 5/00; B44F
9/00; B44F 9/04; D03D 1/00; D04H 1/00;
D10B 2503/04; D21H 27/02
See application file for complete search history.

D120,509 S * 5/1940 Kalman D5/47
D121,268 S * 7/1940 Bixer D5/47
D123,730 S * 11/1940 Colwell D5/59
D130,558 S * 12/1941 Bixer D5/47
D134,989 S * 2/1943 Bernstein D5/60
D184,098 S * 12/1958 McCord D5/53
D363,610 S * 10/1995 Saffran D5/53
D378,787 S * 4/1997 Guseman D5/30
D407,561 S * 4/1999 Heinich D5/30
6,896,766 B2 * 5/2005 Sarbo A61K 8/0208
162/112
D534,002 S * 12/2006 Butterbaugh D5/53

OTHER PUBLICATIONS

MCM Leather Texture found at: <http://dbszabo1.deviantart.com/art/MCM-Leather-Texture-184597005> in search on Sep. 14, 2015.*

(Continued)

Primary Examiner — Karen S Acker
(74) *Attorney, Agent, or Firm* — Perkins Coie LLP

(57) **CLAIM**

The ornamental design for a fabric, as shown and described.

DESCRIPTION

The patent or application file contains at least one drawing executed in color. Copies of this patent or patent application publication with color drawing(s) will be provided by the Office upon request and payment of the necessary fee.
FIG. 1 is a top plan view of a first embodiment of a fabric; FIG. 2 is an enlarged detail view of area 2 circumscribed by broken lines within FIG. 1; FIG. 3 is a top plan view of a second embodiment of a fabric; and, FIG. 4 is an enlarged detail view of area 4 circumscribed by broken lines within FIG. 3.
The broken lines in the drawings depict the boundaries of the details and form no part of the claimed design.

1 Claim, 4 Drawing Sheets
(4 of 4 Drawing Sheet(s) Filed in Color)

(56) **References Cited**

U.S. PATENT DOCUMENTS

D14,003 S * 6/1883 Conde D5/47
D14,004 S * 6/1883 Conde D5/47
D39,534 S * 9/1908 Wingert D5/59
D52,752 S * 12/1918 Pheobus D5/16
D104,854 S * 6/1937 Heim D5/60
D112,118 S * 11/1938 Lewin D5/59
D112,581 S * 12/1938 Weixel D5/60

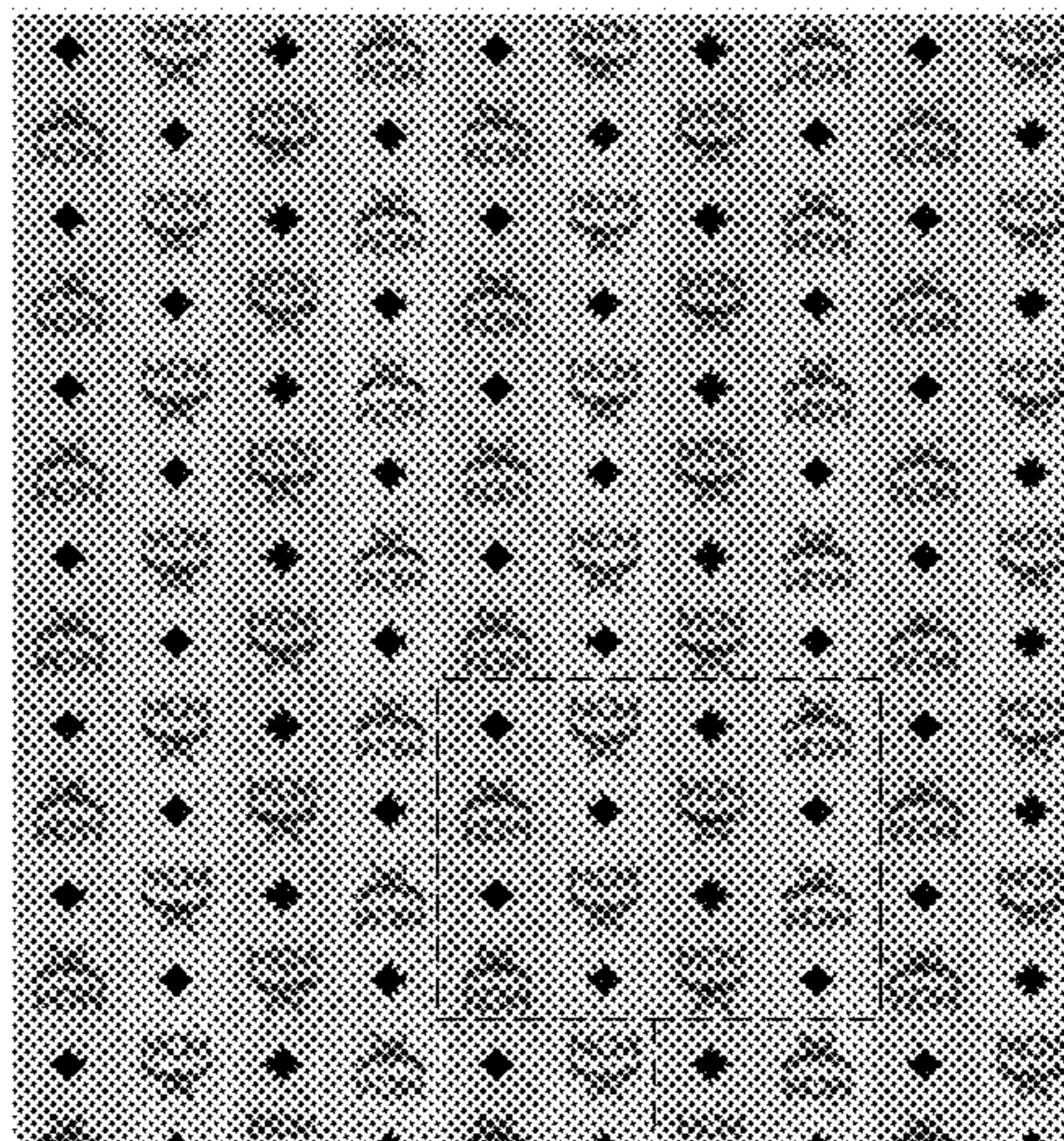

(56)

References Cited

OTHER PUBLICATIONS

MCM Leather found at: <http://www.fabric4life.ru/MCM-Conac-category183.html> in search on Sep. 14, 2015.*

New stock of MCM leather found at: <http://www.fabric4life.ru/New-stock-of-MCM-leather04brown-10%2525off-p508.html> in search on Sep. 14, 2015.*

* cited by examiner

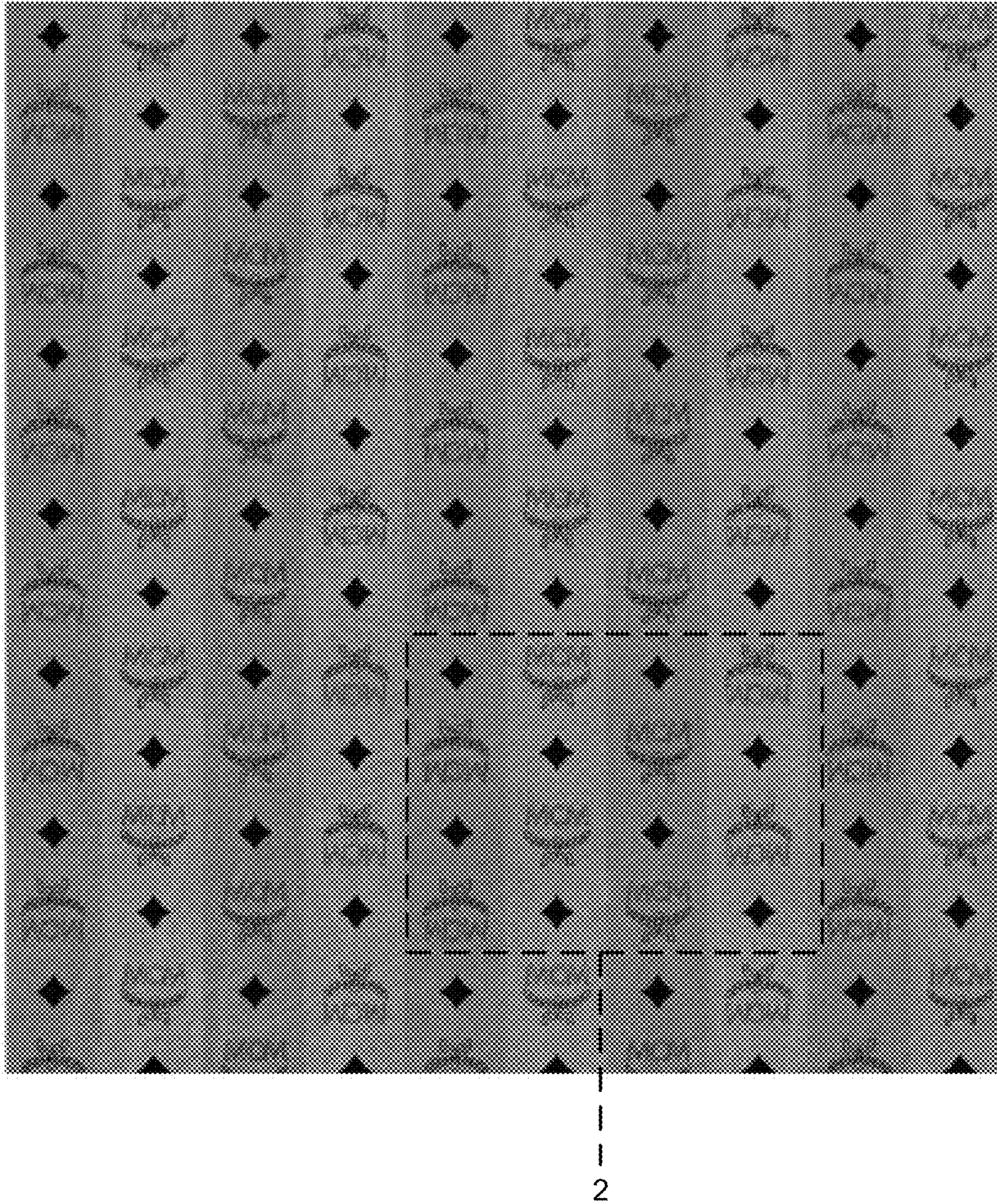

FIG. 1

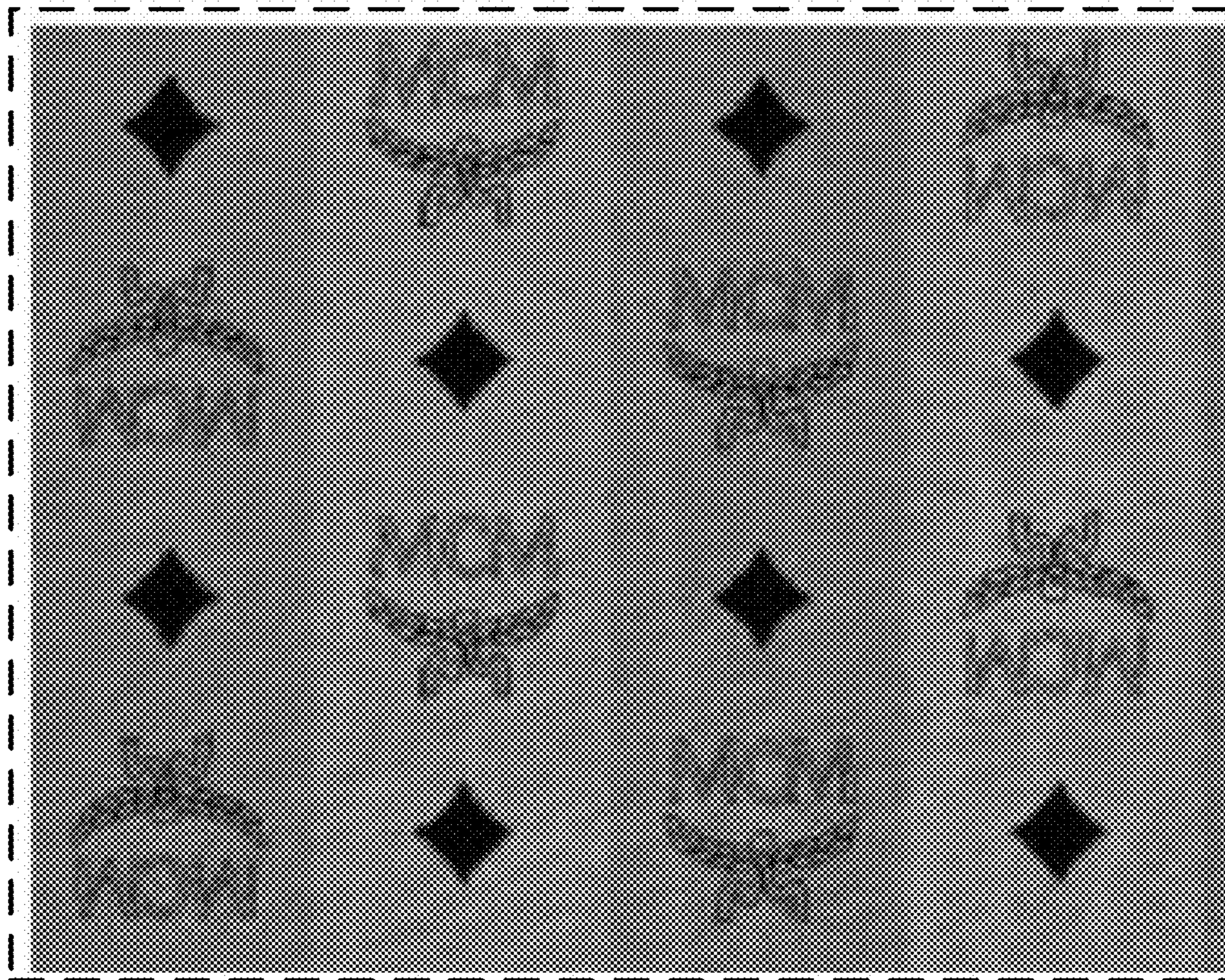

FIG. 2

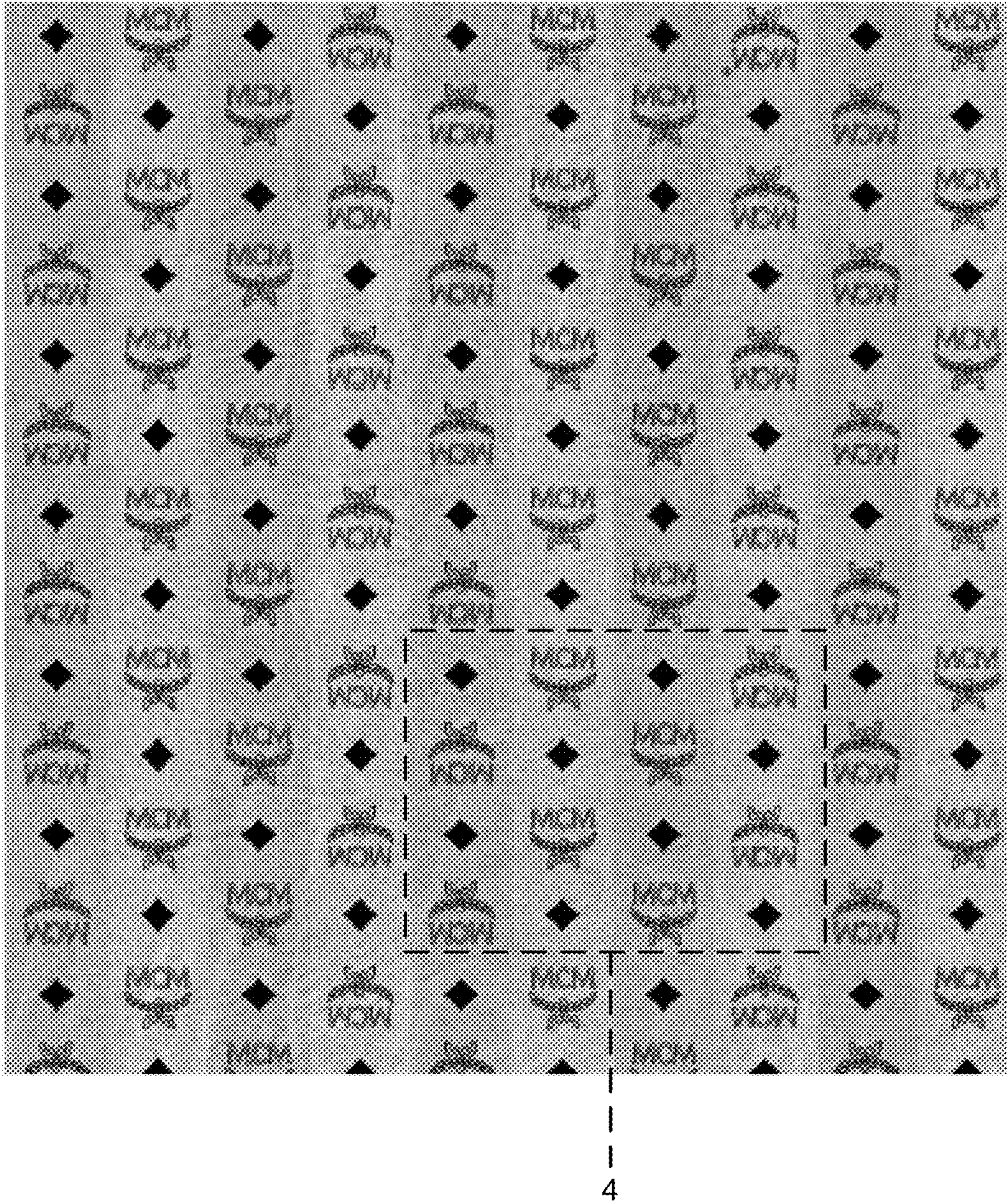

FIG. 3

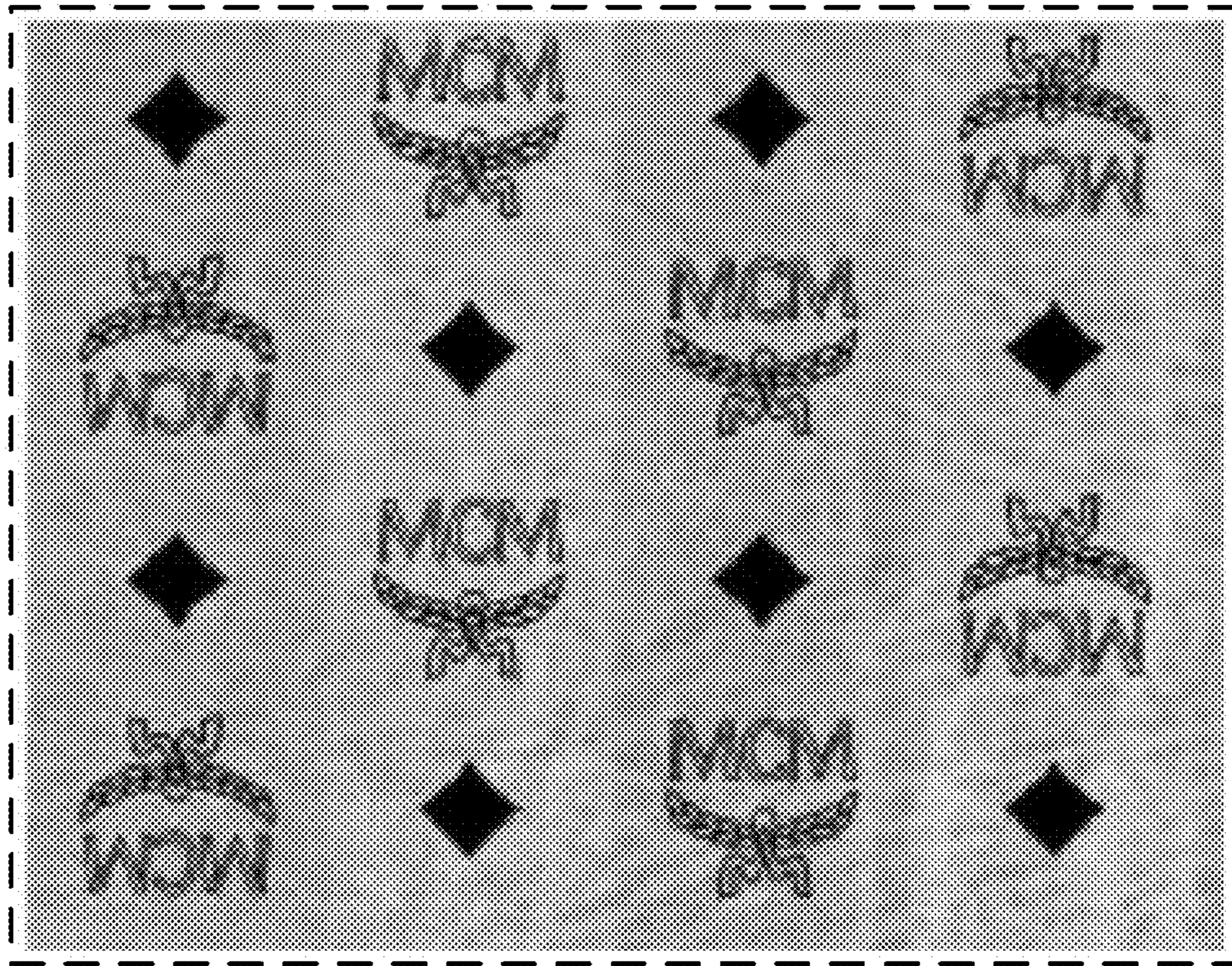

FIG. 4