

US00D774286S

(12) **United States Design Patent** (10) **Patent No.:** **US D774,286 S**
Sassi (45) **Date of Patent:** **** Dec. 20, 2016**

(54) **SHOE**
(71) Applicant: **VALENTINO S.p.A.**, Milan (IT)
(72) Inventor: **Stefano Sassi**, Milan (IT)
(73) Assignee: **VALENTINO S.p.A.**, Milan (IT)
(**) Term: **14 Years**
(21) Appl. No.: **29/511,896**
(22) Filed: **Dec. 15, 2014**
(30) **Foreign Application Priority Data**

Dec. 10, 2014 (WO) 40935

(51) **LOC (10) Cl.** **02-04**

(52) **U.S. Cl.**
USPC **D2/908; D2/944**

(58) **Field of Classification Search**
USPC D2/896, 902, 907, 908, 943, 944, 947,
D2/953, 960, 969, 972
CPC A43B 5/00; A43B 5/001; A43B 5/002;
A43B 5/003; A43B 5/007; A43B 5/008;
A43B 5/02; A43B 5/025; A43B
5/06; A43B 5/08; A43B 5/10; A43B 5/12;
A43B 5/14
See application file for complete search history.

(56) **References Cited**

U.S. PATENT DOCUMENTS

4,584,783 A * 4/1986 Dobbin A43C 1/00
36/50.1
D336,768 S * 6/1993 Preskar D2/970
D345,459 S * 3/1994 Preskar D2/902

D353,935 S * 1/1995 Pollack D2/902
D402,792 S * 12/1998 Loverin D2/902
D431,348 S * 10/2000 Matis D2/969
D535,465 S * 1/2007 Edwards D2/969
D595,937 S * 7/2009 Morris D2/907
D629,185 S * 12/2010 Vico D2/908
D636,155 S * 4/2011 Della Valle D2/907
D659,954 S * 5/2012 Della Valle D2/908
D662,695 S * 7/2012 McVicker D2/902
D670,070 S * 11/2012 Della Valle D2/908
D671,718 S * 12/2012 McVicker D2/908
D672,942 S * 12/2012 Della Valle D2/908
D682,515 S * 5/2013 Della Valle D2/908
2010/0275470 A1 * 11/2010 Hoffer A43B 1/0009
36/3 R
2011/0072687 A1 * 3/2011 Bobbett A43B 5/001
36/127

* cited by examiner

Primary Examiner — Elizabeth J Oswecki

(74) *Attorney, Agent, or Firm* — Merchant & Gould P.C.

(57) **CLAIM**

The ornamental design for a shoe, as shown and described.

DESCRIPTION

FIG. 1 is a perspective view of a shoe showing my new design;

FIG. 2 is a front view thereof

FIG. 3 is a rear view thereof;

FIG. 4 is a right side view thereof;

FIG. 5 is a left side view thereof;

FIG. 6 is a top plan view thereof; and,

FIG. 7 is a bottom plan view thereof.

The broken lines shown on the shoe represent thread stitching.

1 Claim, 7 Drawing Sheets



FIG. 1



FIG. 2

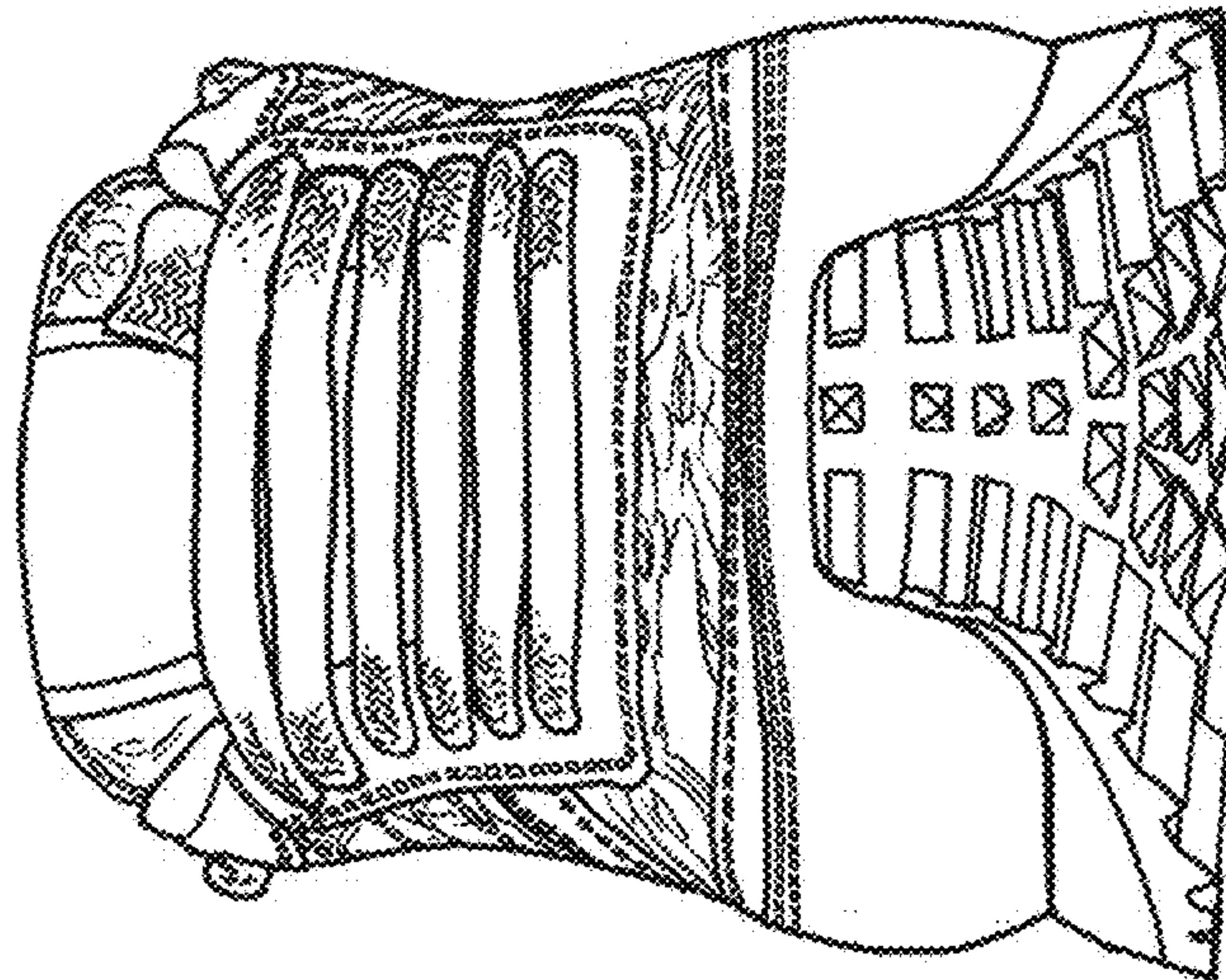

FIG. 3

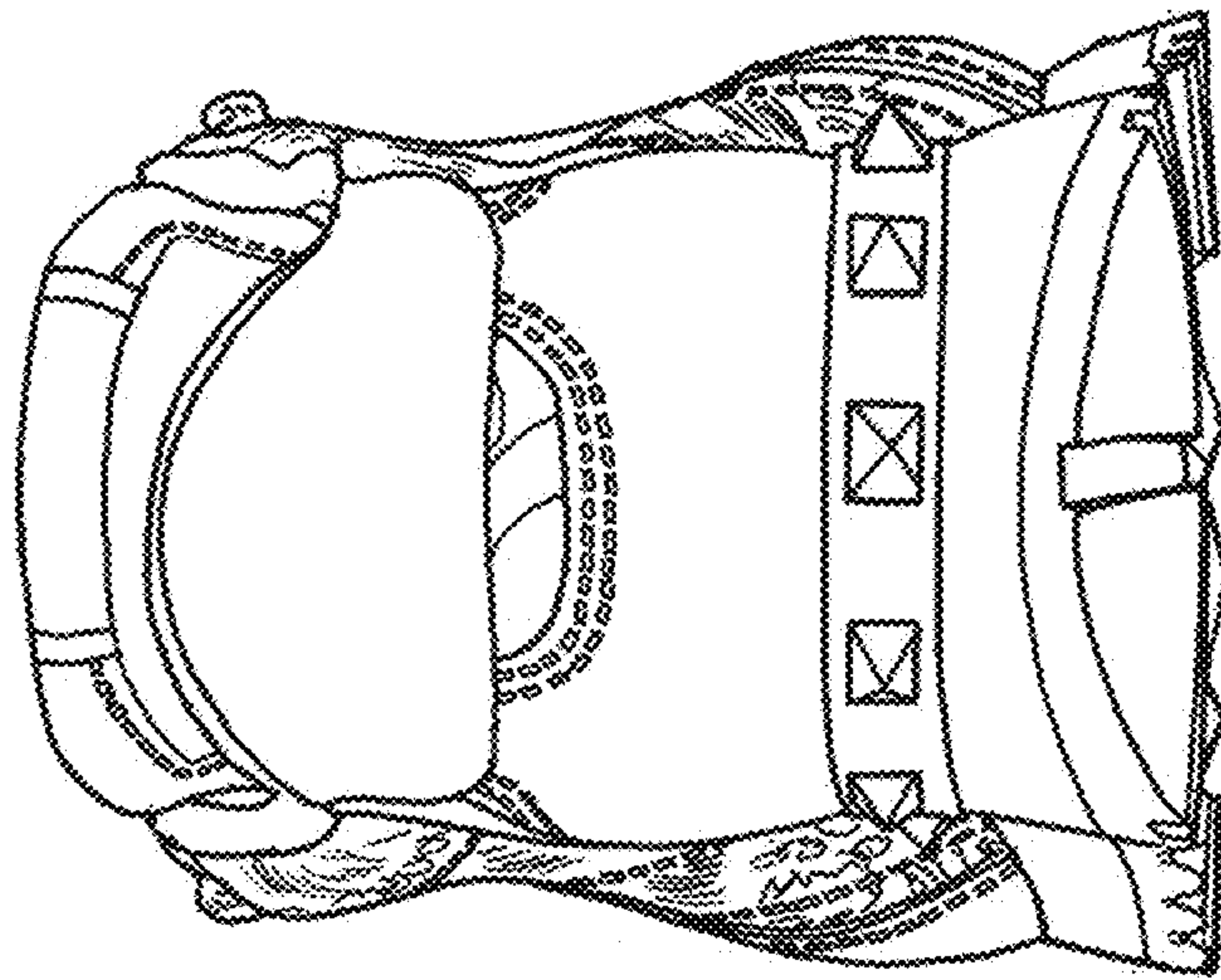

FIG. 4

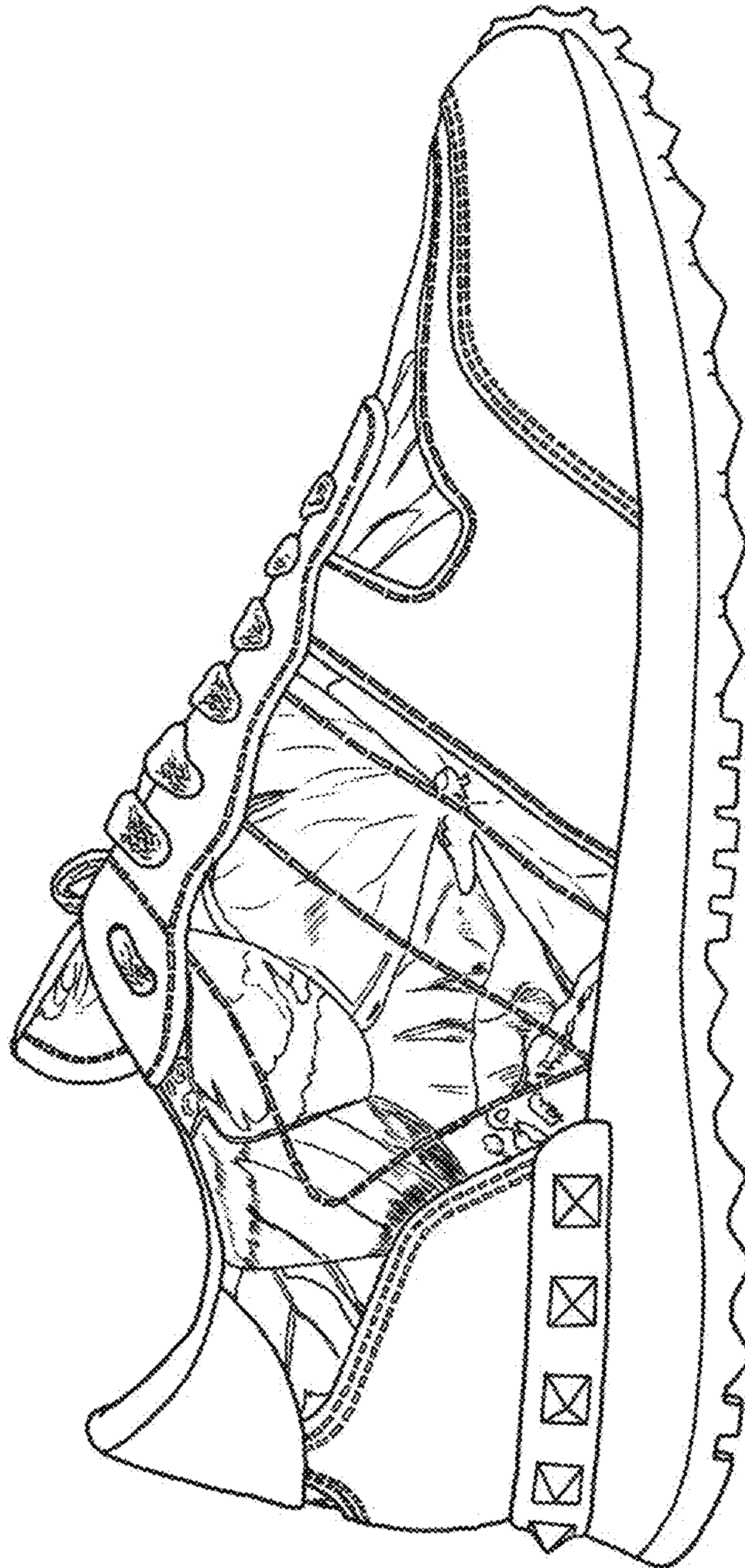

FIG. 5

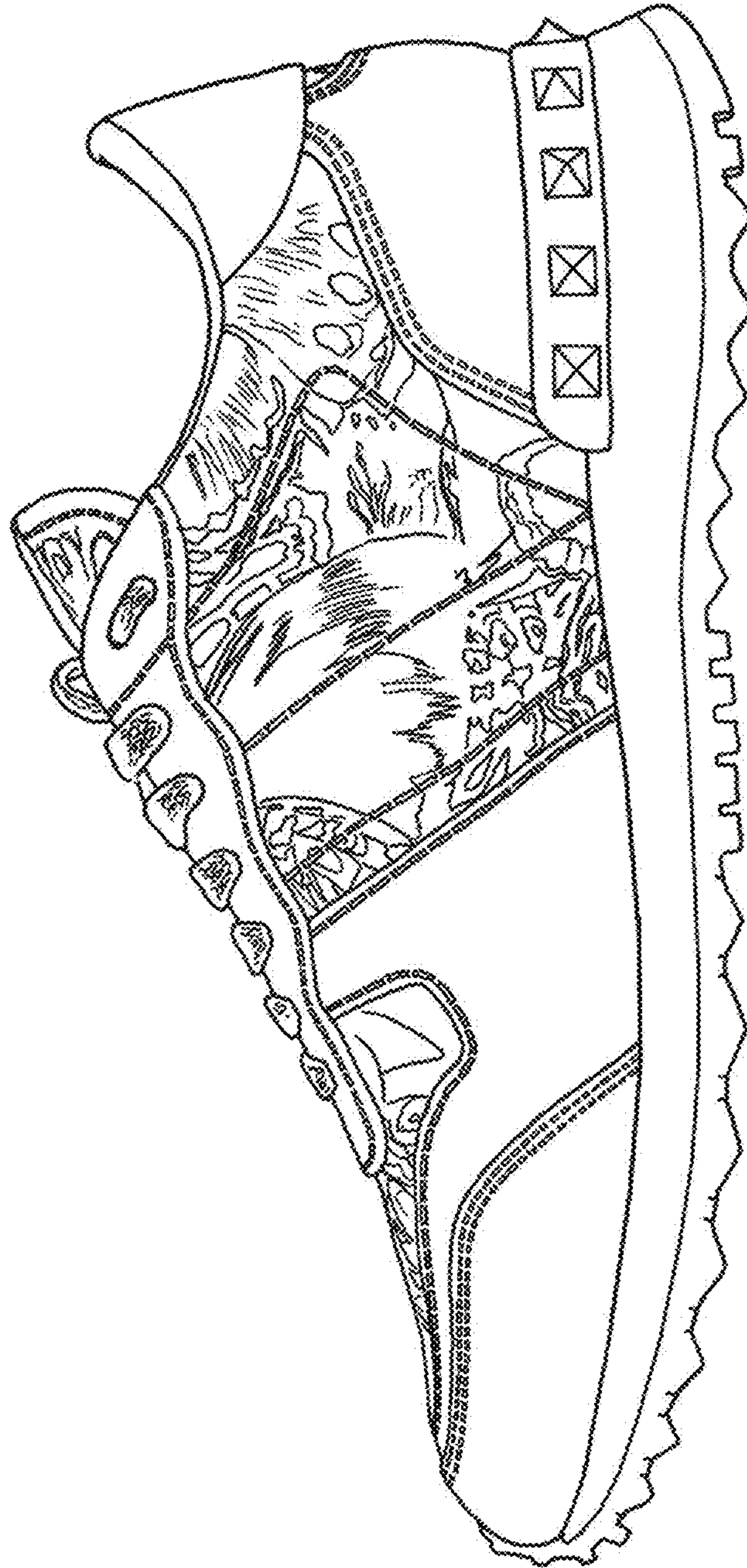

FIG. 6

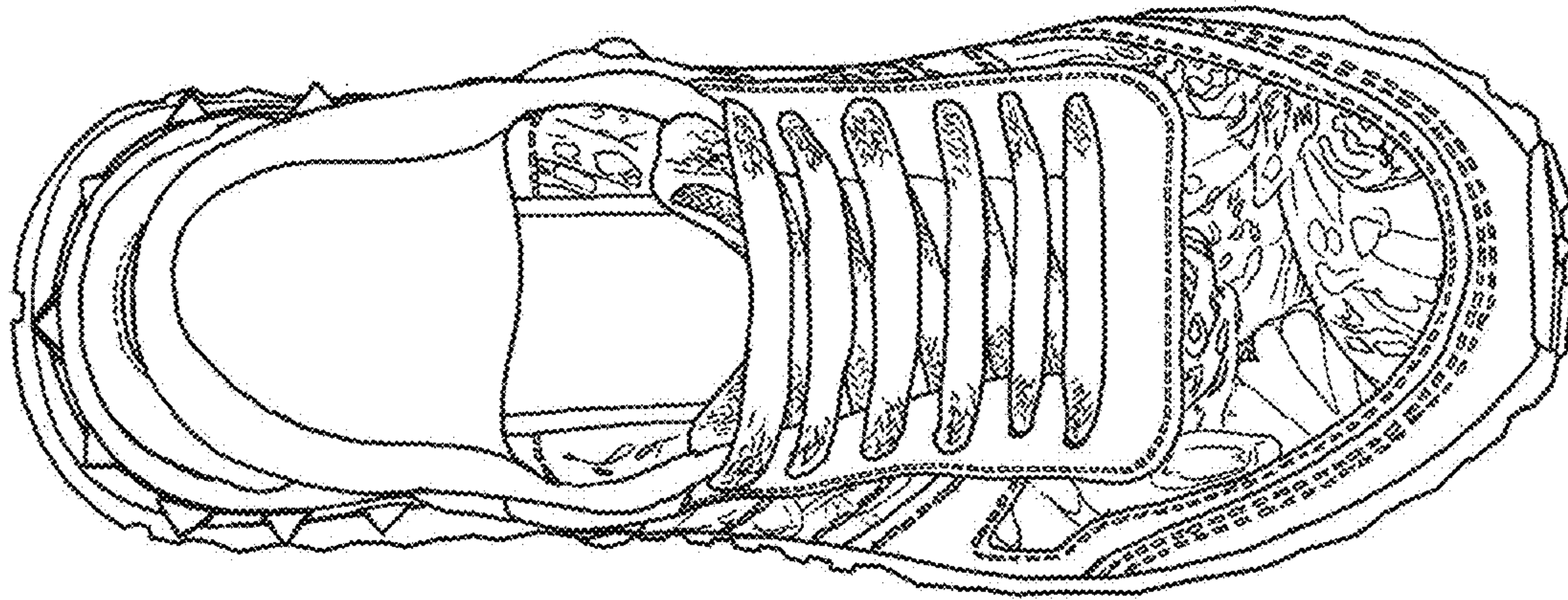

FIG. 7

