



US00D774204S

(12) **United States Design Patent**
Yzer

(10) **Patent No.:** **US D774,204 S**

(45) **Date of Patent:** **** Dec. 13, 2016**

(54) **CONTOURED GEL PACK WITH DIRECTIONAL DRAINAGE CHANNELS**

(71) Applicant: **Jean Yzer**, Pembroke Pines, FL (US)

(72) Inventor: **Jean Yzer**, Pembroke Pines, FL (US)

(**) Term: **15 Years**

(21) Appl. No.: **29/543,330**

(22) Filed: **Oct. 23, 2015**

(51) **LOC (10) Cl.** **24-04**

(52) **U.S. Cl.**
USPC **D24/207**

(58) **Field of Classification Search**
USPC D24/206-208
CPC A61F 7/00; A61F 7/0001; A61F 7/02;
A61F 7/0241; A61F 7/10; A61F
7/106; A61F 2007/0019; A61F 2007/101;
A61F 2007/0021; A61F 2002/523; A61F
2/52

See application file for complete search history.

(56) **References Cited**

U.S. PATENT DOCUMENTS

2,482,297	A	9/1949	Silverman	
3,278,947	A	10/1966	Silverman	
4,199,825	A *	4/1980	Knoche	A61F 2/52 249/55
4,317,241	A *	3/1982	Knoche	A61F 2/52 264/222
4,356,573	A *	11/1982	Knoche	A61F 2/52 623/7
D321,058	S *	10/1991	Dickinson	D24/207
5,066,302	A *	11/1991	Rice	A61F 2/52 623/7
5,133,348	A	7/1992	Mayn	

5,458,635 A * 10/1995 Berman A61F 2/52
623/7

5,679,052 A 10/1997 Rucki

5,723,063 A 3/1998 Jie

6,015,332 A 1/2000 Lee et al.

6,132,288 A 10/2000 Aerts

D497,996 S * 11/2004 Rodriguez D2/706

6,916,334 B2 7/2005 Noonan

8,167,924 B2 5/2012 Rosenbaum

2009/0248121 A1 10/2009 Miller et al.

FOREIGN PATENT DOCUMENTS

CN 200983848 Y 12/2007

* cited by examiner

Primary Examiner — Wan Laymon

(74) *Attorney, Agent, or Firm* — Calrie Marsh, Esq.;
Calrie Marsh, P.A.

(57) **CLAIM**

The ornamental design for a contoured gel pack with directional drainage channels, as shown and described.

DESCRIPTION

FIG. 1 is a front right perspective view of a contoured gel pack with directional drainage channels showing my new design;

FIG. 2 is a front left perspective view thereof;

FIG. 3 is a rear right perspective view thereof;

FIG. 4 is a rear left perspective view thereof;

FIG. 5 is a front view thereof;

FIG. 6 is a left side view thereof;

FIG. 7 is a right side view thereof;

FIG. 8 is a top view thereof; and,

FIG. 9 is a bottom view thereof.

1 Claim, 7 Drawing Sheets

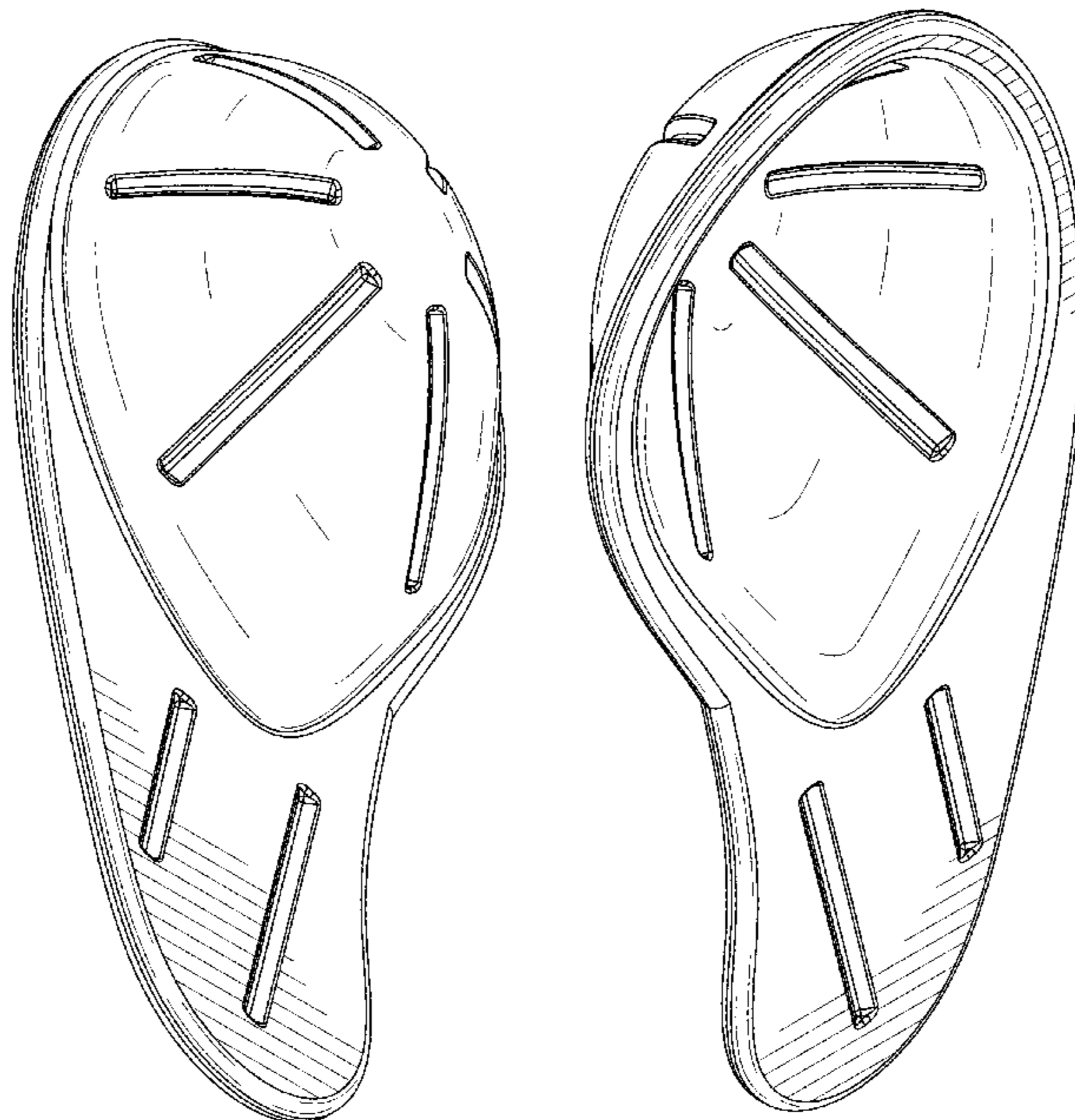

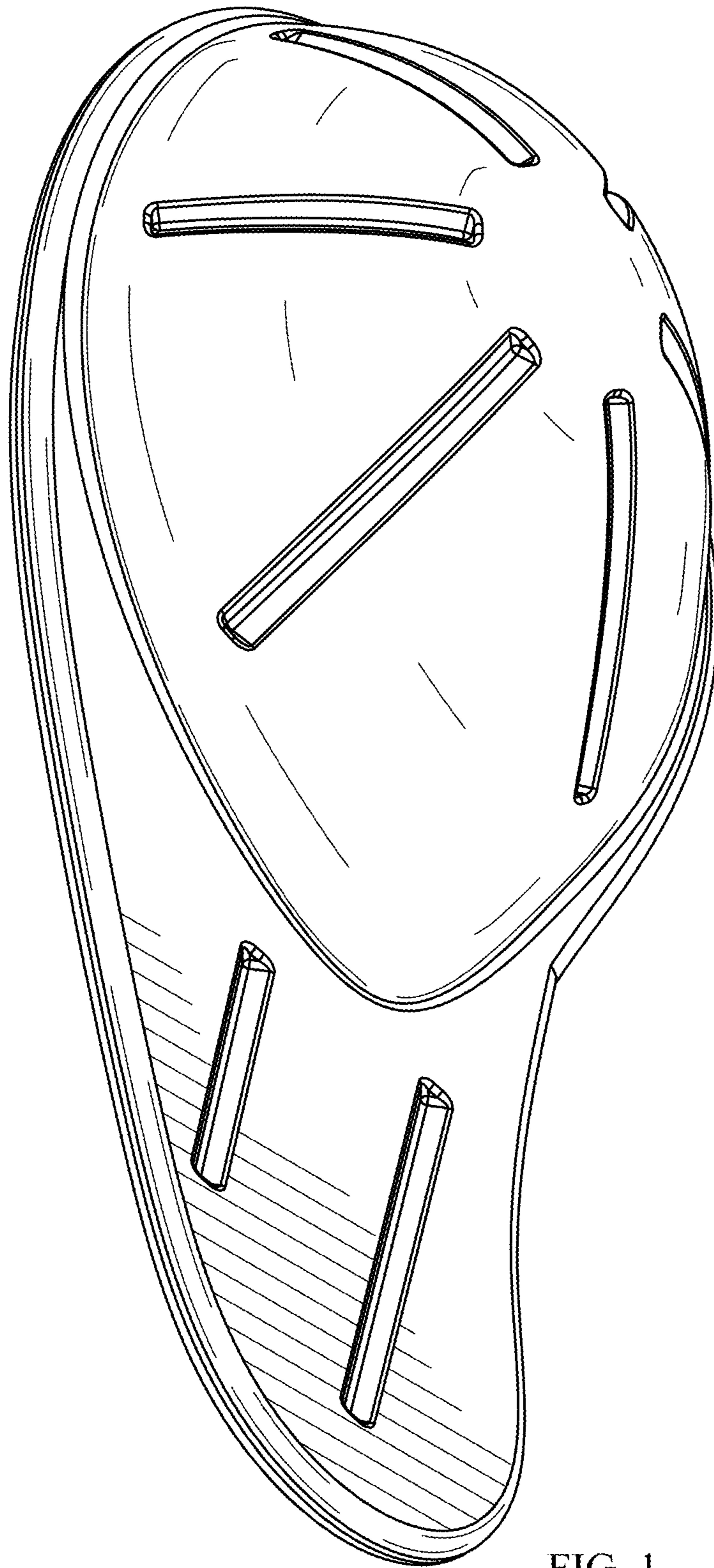

FIG. 1

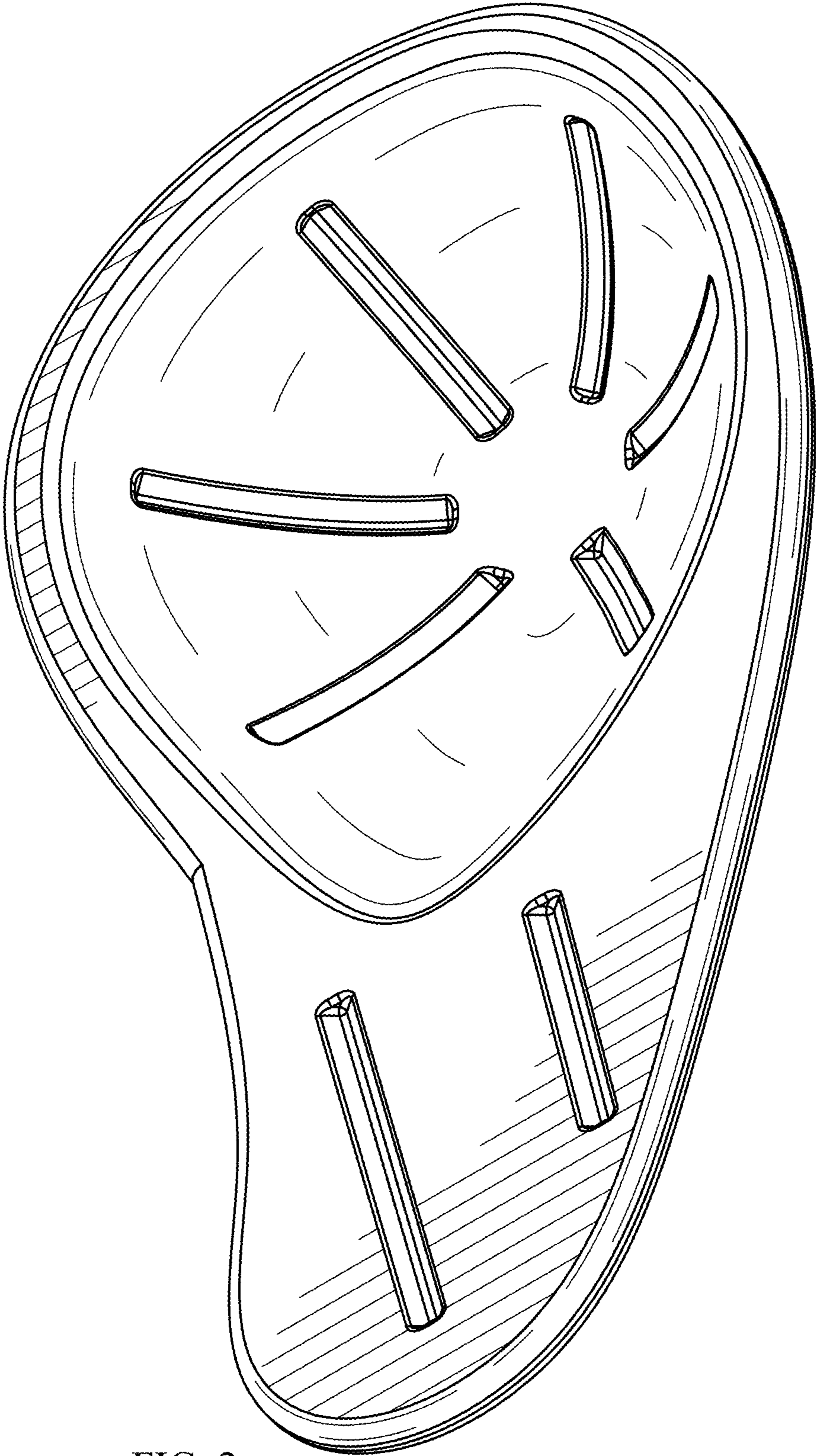

FIG. 2

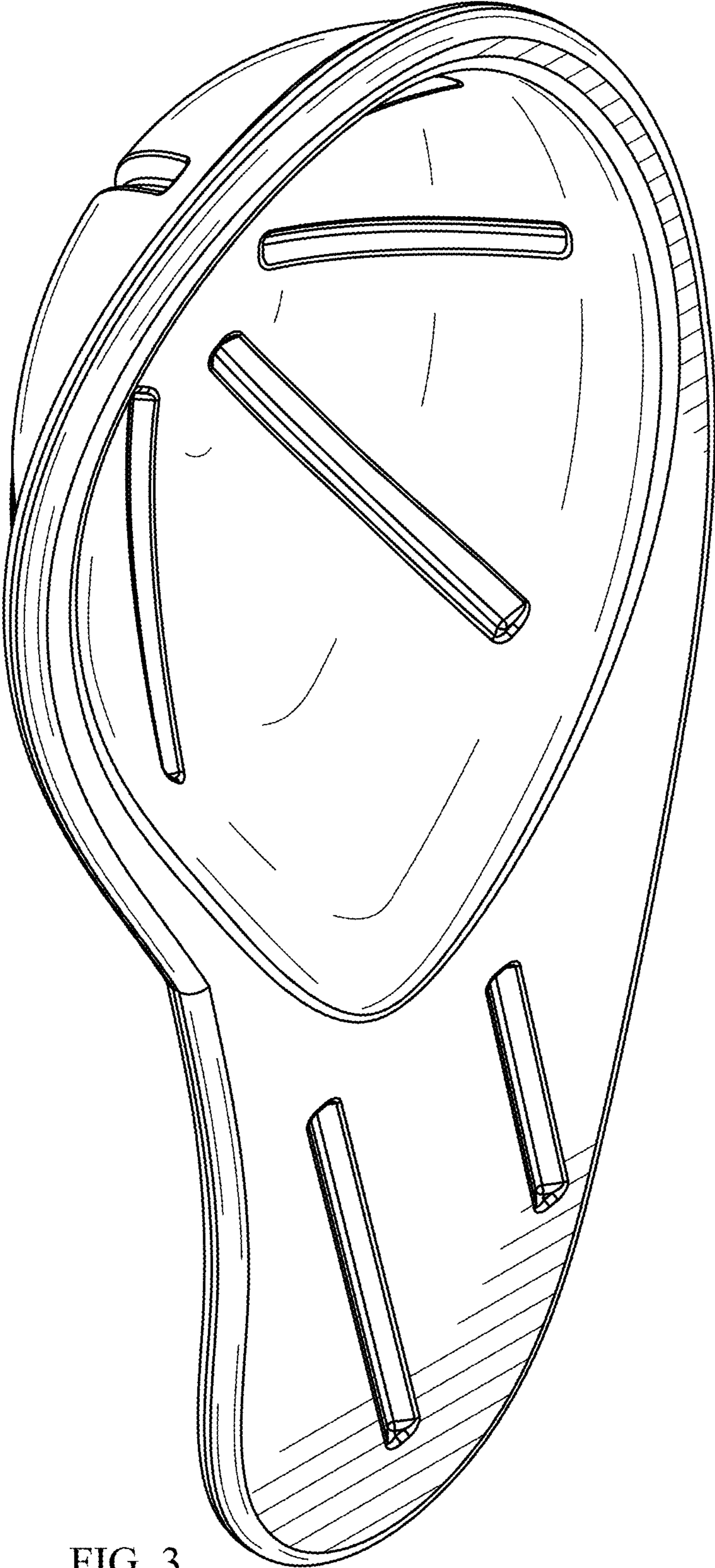

FIG. 3

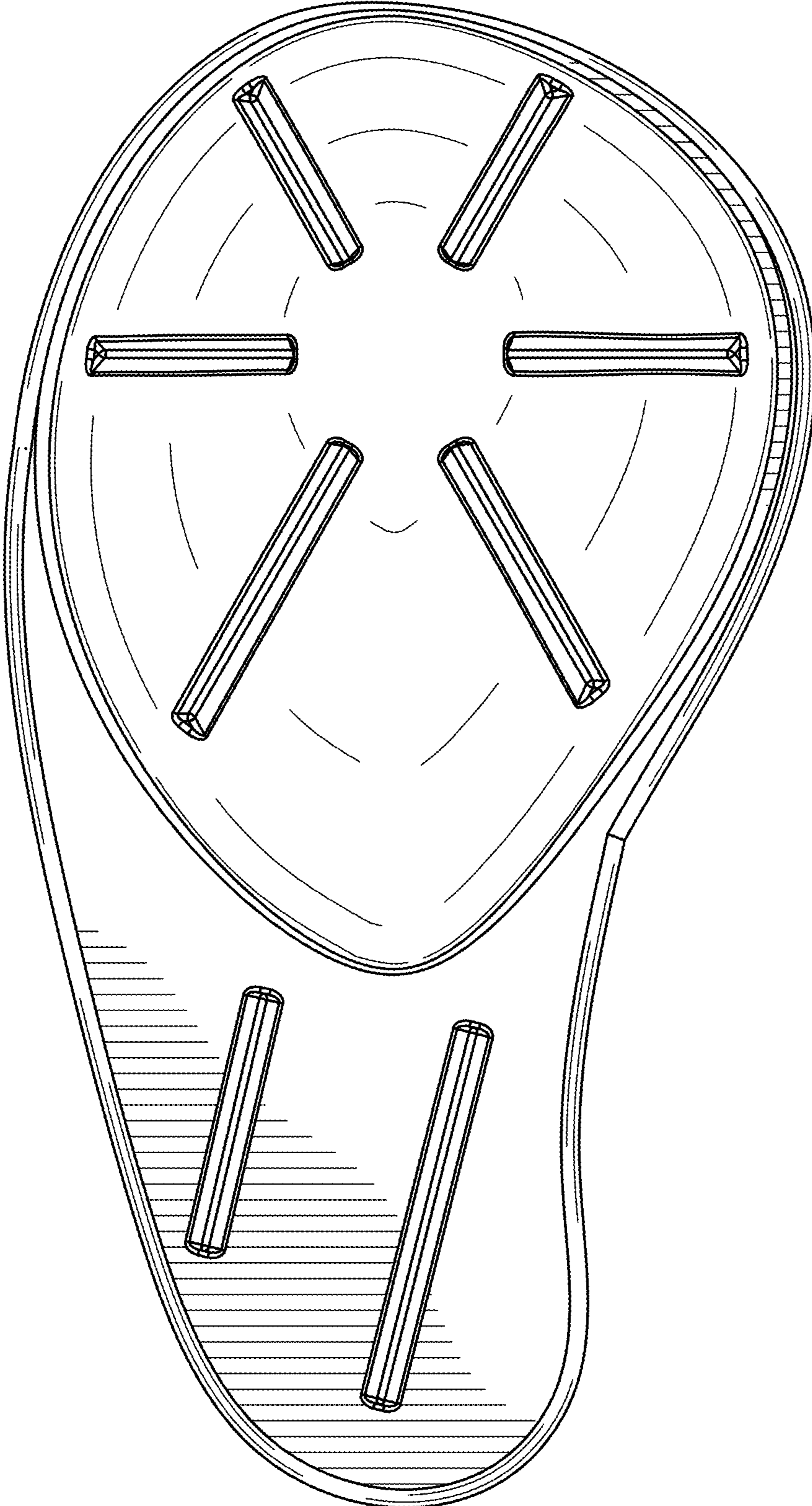

FIG. 4

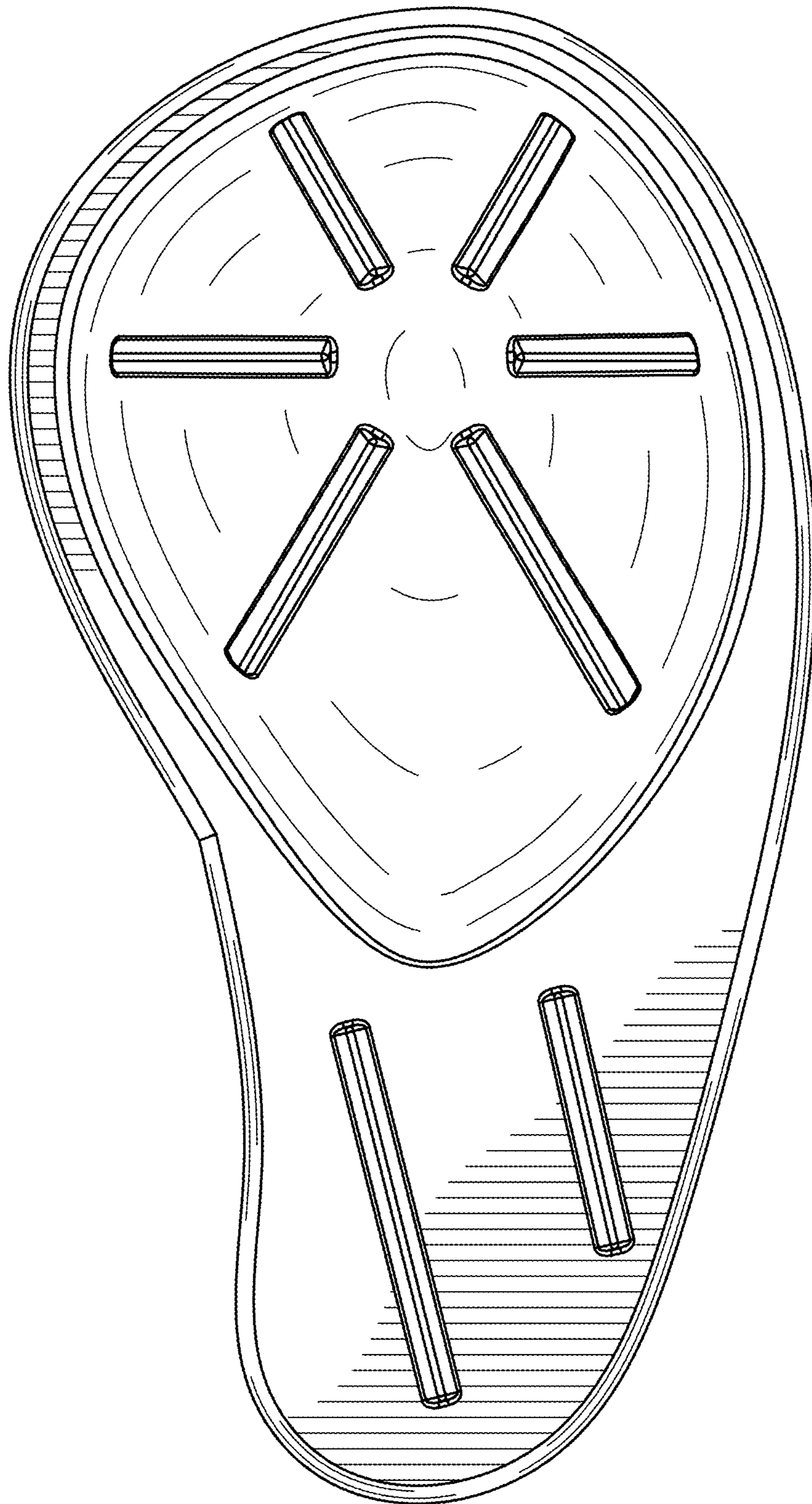

FIG. 5

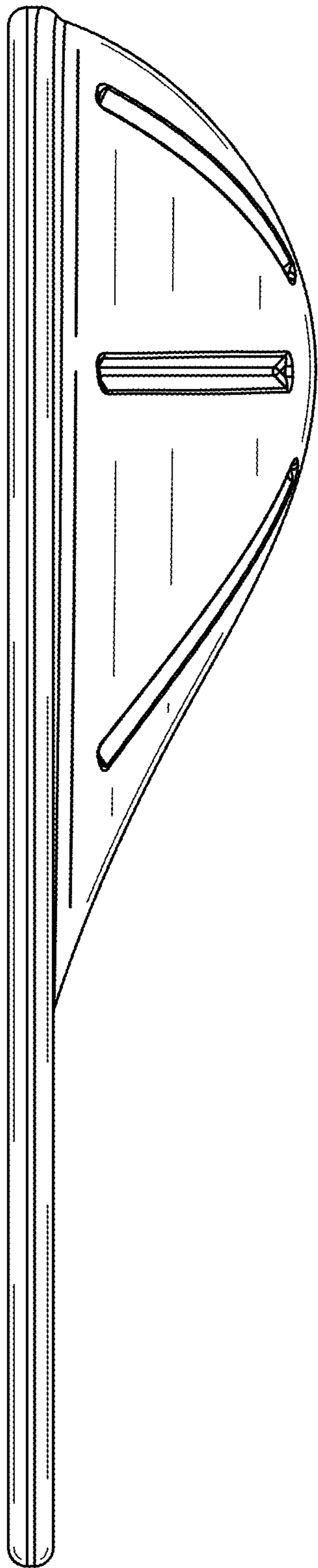

FIG. 6

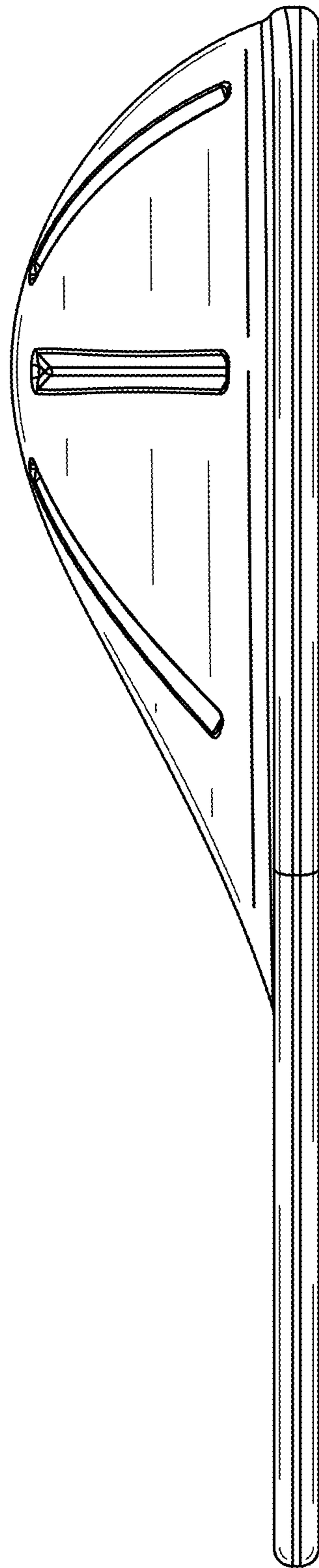

FIG. 7

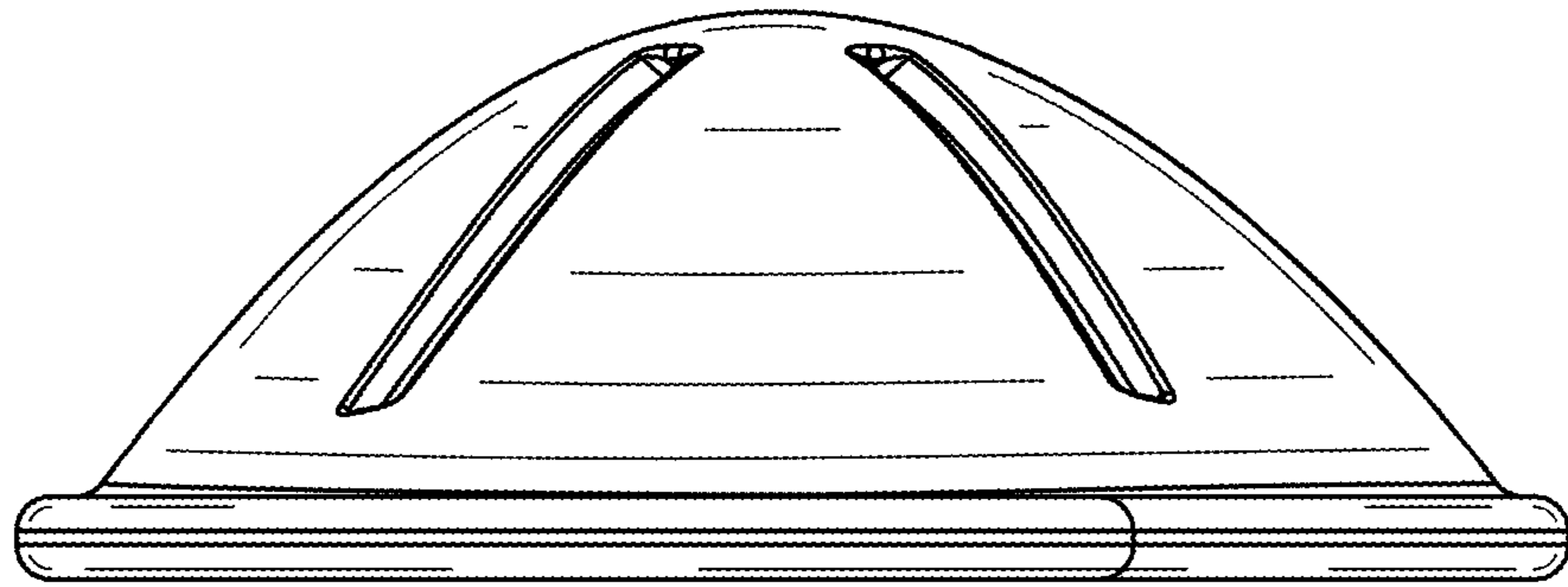

FIG. 8

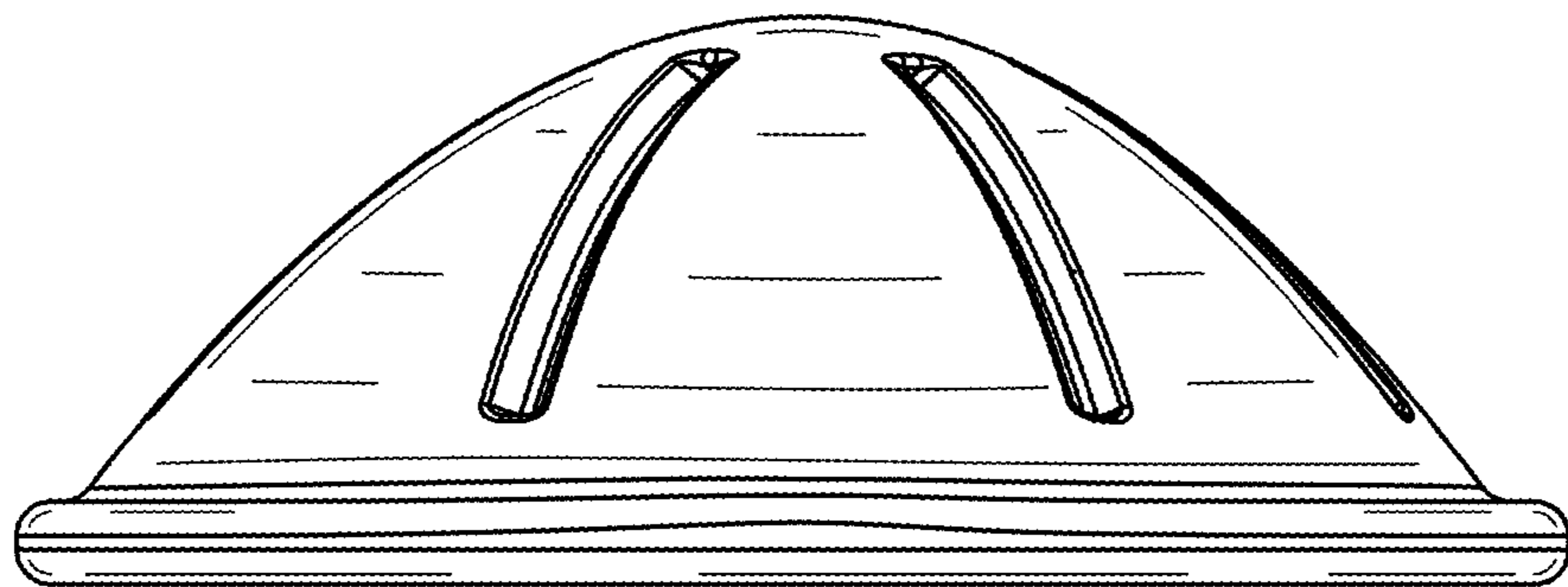

FIG. 9