



US00D774103S

(12) **United States Design Patent** (10) **Patent No.:** **US D774,103 S**  
**Gross et al.** (45) **Date of Patent:** **\*\* Dec. 13, 2016**

(54) **WORK VEHICLE**  
(71) Applicant: **Deere & Company**, Moline, IL (US)  
(72) Inventors: **Justin C. Gross**, Dubuque, IA (US);  
**Kyle T. Martin**, Asbury, IA (US);  
**Travis Alan Shekleton**, Farley, IA (US);  
**Nilesh Kumbhar**, Karad (IN);  
**Shahebaz Momin**, Osmanabad (IN);  
**Felix Nagelin**, Malibu, CA (US)  
(73) Assignee: **DEERE & COMPANY**, Moline, IL (US)  
(\*\*) Term: **15 Years**  
(21) Appl. No.: **29/536,013**  
(22) Filed: **Aug. 12, 2015**  
(51) **LOC (10) Cl.** ..... **12-09**  
(52) **U.S. Cl.**  
USPC ..... **D15/28**  
(58) **Field of Classification Search**  
USPC ..... D15/10, 22-26, 28, 30-33, 199  
CPC .... A01D 43/063; A01D 34/661; A01D 34/74;  
A01D 43/0635; A01D 41/141; A01D 34/662; A01D 2101/00; A01D 34/001; A01D 34/71; A01D 34/82; A01D 43/06; A01D 34/78; A01D 34/824; A01D 41/14; A01D 43/0631; A01D 57/20; A01D 75/30; E02F 9/0833; E02F 9/0866; E02F 3/325; E02F 9/0891; E02F 9/163; E02F 9/0858; E02F 9/2004; E02F 9/00; E02F 9/0875; E02F 9/0883; E02F 9/2275; E02F 9/08; E02F 9/0808; E02F 9/166; E02F 9/18; E02F 3/283; E02F 3/30  
See application file for complete search history.

(56) **References Cited**  
U.S. PATENT DOCUMENTS  
D258,823 S \* 4/1981 Skyer ..... D15/30  
D314,389 S 2/1991 Lynnes et al.

D419,568 S 1/2000 Baig et al.  
D423,521 S 4/2000 Walter et al.  
D450,718 S 11/2001 Muraro  
D468,754 S 1/2003 Dershem et al.  
D469,448 S 1/2003 Bares et al.  
D482,701 S 11/2003 Bares et al.  
D492,327 S 6/2004 Albright et al.  
D504,136 S 4/2005 Albright et al.  
(Continued)

**OTHER PUBLICATIONS**

Photograph of Bobcat A770 [retrieved on Apr. 10, 2015] <http://www.bobcat.com/publicadmin/getImage.do?id=66364&width=500>.

(Continued)

*Primary Examiner* — Ian Simmons  
*Assistant Examiner* — Khawaja Anwar

(57) **CLAIM**

The ornamental design for a work vehicle, as shown and described.

**DESCRIPTION**

FIG. 1 is an upper rear perspective view of a work vehicle, showing our new design;  
FIG. 2 is a left side view thereof.  
FIG. 3 is a right side view thereof.  
FIG. 4 is a front view thereof.  
FIG. 5 is a rear view thereof.  
FIG. 6 is a top plan view thereof; and,  
FIG. 7 is a bottom plan view thereof.  
The claimed design is shown in solid lines in the drawings. The portions of the drawings shown in broken lines form no part of the claimed design. The portions of the drawings shown in broken lines having unequal segments illustrate the boundary of the claimed design and form no part of the claimed design.

**1 Claim, 7 Drawing Sheets**

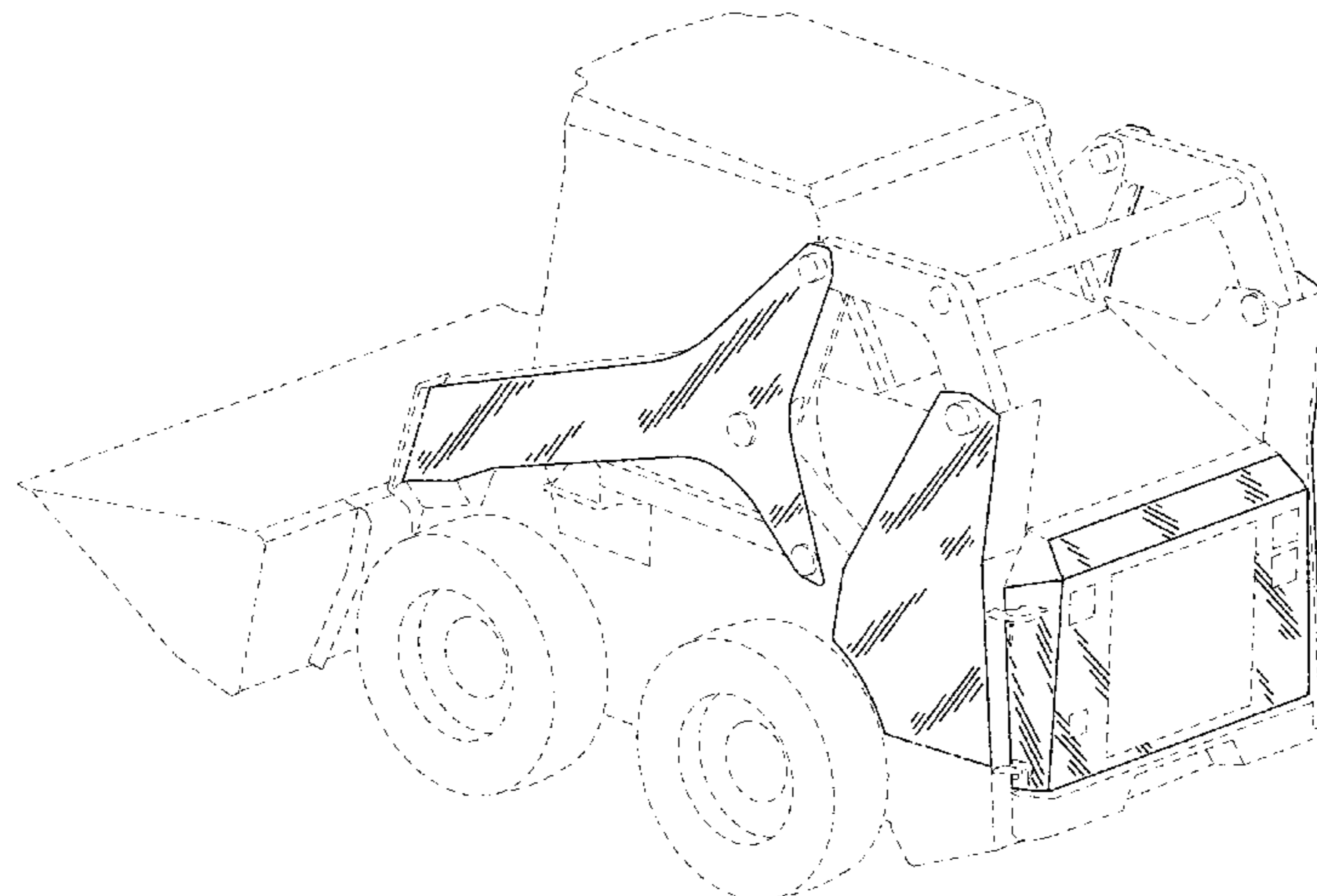

(56)

References Cited

U.S. PATENT DOCUMENTS

D517,096 S	3/2006	Landers et al.	
D572,276 S	7/2008	Pinther et al.	
D572,277 S	7/2008	Pinther et al.	
D583,834 S	12/2008	Sugiyama et al.	
D583,835 S	12/2008	Sugiyama et al.	
D600,721 S	9/2009	Shimomura et al.	
D602,508 S	10/2009	Shimomura et al.	
D635,592 S	4/2011	Shimomura et al.	
D648,357 S *	11/2011	Hagele .....	D15/27
D692,030 S	10/2013	Martin et al.	
D692,031 S *	10/2013	Martin .....	D15/33
D702,263 S *	4/2014	Jacobsthal .....	D15/27
D721,106 S *	1/2015	Okuyama .....	D15/23
D735,246 S *	7/2015	Miller .....	D15/28
D743,449 S *	11/2015	Okuyama .....	D15/23
D749,649 S *	2/2016	McAdam .....	D15/30
D752,653 S *	3/2016	Lee .....	D15/28

OTHER PUBLICATIONS

Photograph of Bobcat S175 [retrieved on Apr. 10, 2014] <http://www.hawaiianrentall.com/itemimages/2879.jpg>.

Photograph of Bobcat S185 [retrieved on Apr. 10, 2014] <http://www.hawaiianrentall.com/itemimages/?jpg>.

Photograph of Bobcat S205 [retrieved on Apr. 10, 2014] <http://www.constructionequipmentguide.com/images/EquipmentPix/3638/4014893466.jpg>.

Photograph of Bobcat S300 [retrieved on Apr. 10, 2014] <http://static.mascus.com/image/product/large/18b0b3fb/bobcat-s300,68002fba.jpg>.

Photograph of Bobcat S530 [retrieved on Apr. 10, 2015] <http://www.bobcat.com/publicadmin/getImage.do?id=115941&width=500>.

Photograph of Bobcat S570 [retrieved on Apr. 10, 2015] <http://www.bobcat.com/publicadmin/getImage.do?id=114211&width=500>.

Photograph of Bobcat S590 [retrieved on Apr. 10, 2015] <http://www.bobcat.com/publicadmin/getImage.do?id=113737&width=500>.

Photograph of Bobcat S650 [retrieved on Apr. 10, 2015] <http://www.bobcat.com/publicadmin/getImage.do?id=50284&width=500>.

Photograph of Bobcat S750 [retrieved on Apr. 10, 2015] <http://www.bobcat.com/publicadmin/getImage.do?id=86657&width=500>.

Photograph of Bobcat S770 [retrieved on Apr. 10, 2015] <http://www.bobcat.com/publicadmin/getImage.do?id=74122&width=500>.

Photograph of Bobcat S850 [retrieved on Apr. 10, 2015] <http://www.bobcat.com/publicadmin/getImage.do?id=61929&width=500>.

Photograph of Bobcat T590 [retrieved on Apr. 10, 2015] <http://www.bobcat.com/publicadmin/getImage.do?id=113719&width=500>.

Photograph of Bobcat T650 [retrieved on Apr. 10, 2015] <http://www.bobcat.com/publicadmin/getImage.do?id=49721&width=500>.

Photograph of Bobcat T770 [retrieved on Apr. 10, 2015] <http://www.bobcat.com/publicadmin/getImage.do?id=72228&width=500>.

Case Construction Alpha Series. CaseCe.com [retrieved on ?]. Retrieved from the Internet: <URL>.

Photograph of Skid Steer Caterpillar 242D [retrieved on Apr. 10, 2015] [http://s7d2.scene7.com/is/image/Caterpillar/C832319?\\$cc-g\\$](http://s7d2.scene7.com/is/image/Caterpillar/C832319?$cc-g$).

Photograph of Skid Steer Caterpillar 262D [retrieved on Apr. 10, 2015] [http://s7d2.scene7.com/is/image/Caterpillar/C10081706?\\$cc-g\\$](http://s7d2.scene7.com/is/image/Caterpillar/C10081706?$cc-g$).

Photograph of Skid Steer Caterpillar 272D XHP [retrieved on Apr. 10, 2015] [http://s7d2.scene7.com/is/image/Caterpillar/C832998?\\$cc-g\\$](http://s7d2.scene7.com/is/image/Caterpillar/C832998?$cc-g$).

Photograph of Skid Steer Caterpillar 272D [retrieved on Apr. 10, 2015] [http://s7d2.scene7.com/is/image/Caterpillar/C832998?\\$cc-g\\$](http://s7d2.scene7.com/is/image/Caterpillar/C832998?$cc-g$).

John Deere 300-Series Skid Steers(313-315-300). John Deere.com(?) [retrieved on]. Retrieved from the Internet: <URL>.

John Deere 300-Series Skid Steers(317-332-300). John Deere.com(?) [retrieved on]. Retrieved from the Internet: <URL>.

John Deere E-Series Skid Steers (318-332). John Deere.com(?) [retrieved on]. Retrieved from the Internet: <URL>.

John Deere D-Series Skid Steers. John Deere.com(?) [retrieved on]. Retrieved from the Internet: <URL>.

Photograph of Gehl V270 Skid Steer [retrieved on Apr. 10, 2015] <http://www.gehl.com/images/default-source/skid-loaders/vertical-lift/v270/hero/gehl-skid-1> . . . .

Photograph of Gehl V330 Skid Steer [retrieved on Apr. 10, 2015] <http://www.gehl.com/images/default-source/skid-loaders/vertical-lift/v330/hero/gehl-skid-1> . . . .

Photograph of Gehl V400 Skid Steer [retrieved on Apr. 10, 2015] <http://www.gehl.com/images/default-source/skid-loaders/vertical-lift/v400/hero/gehl-skid-1> . . . .

\* cited by examiner

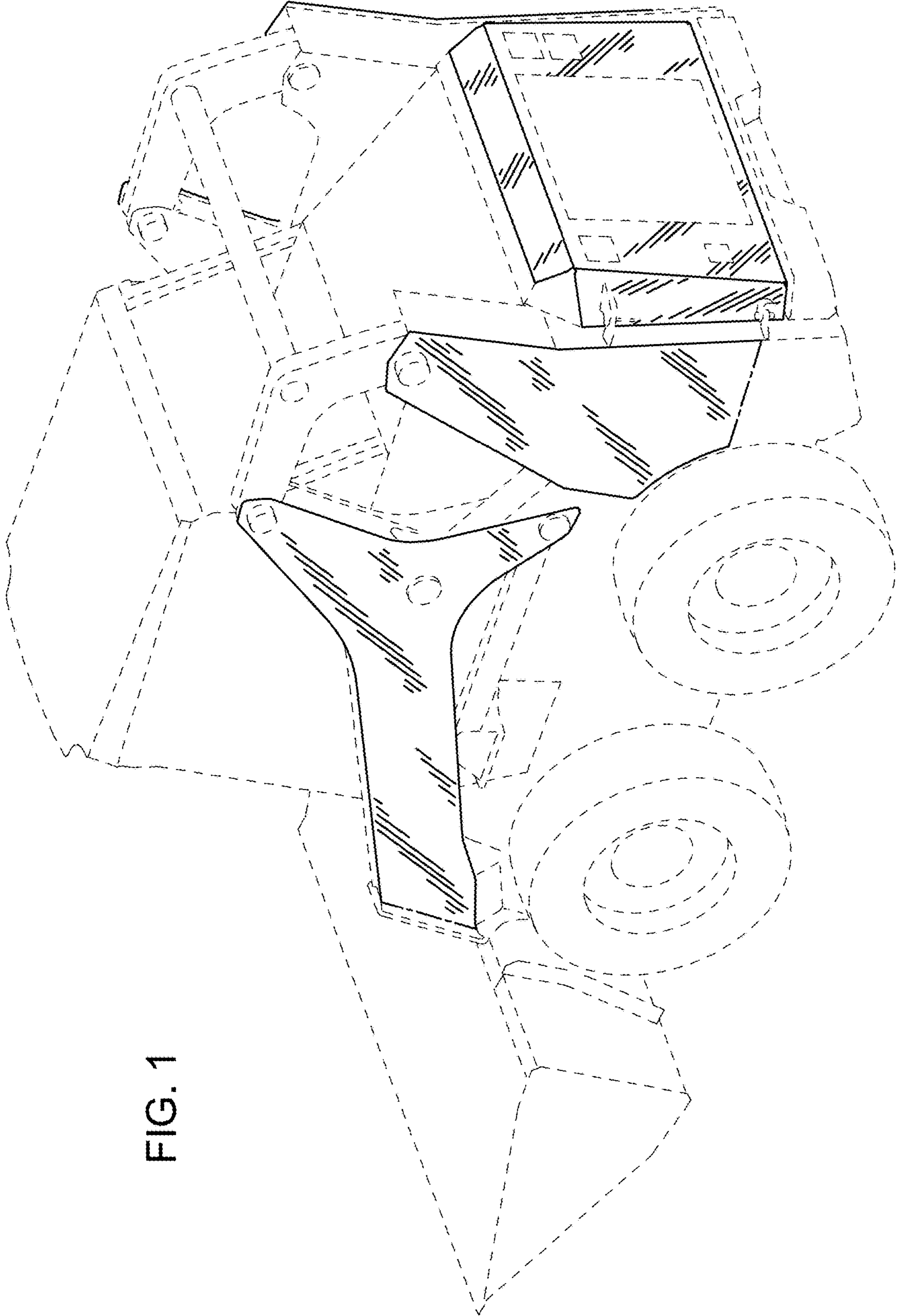

FIG. 1

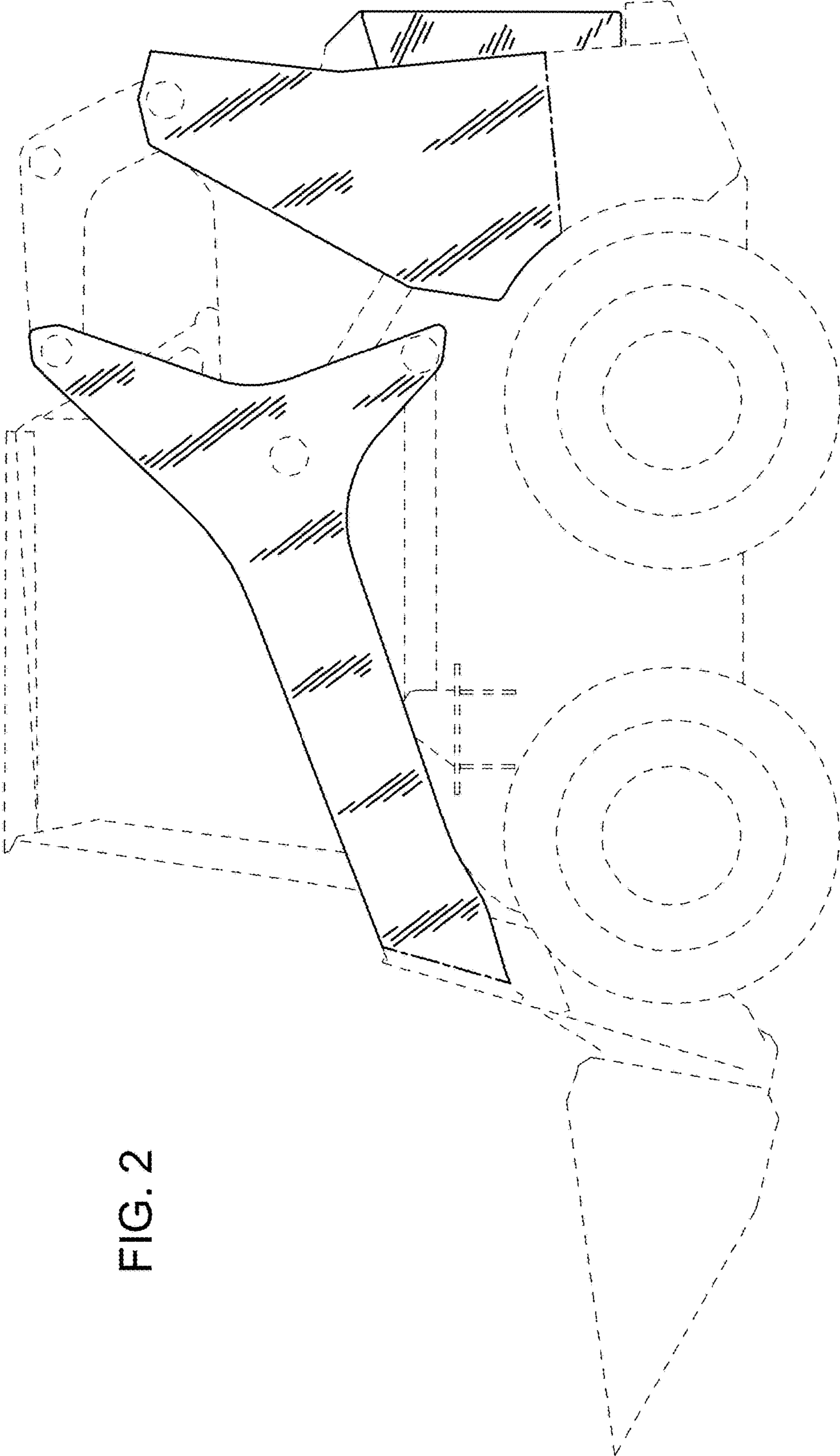
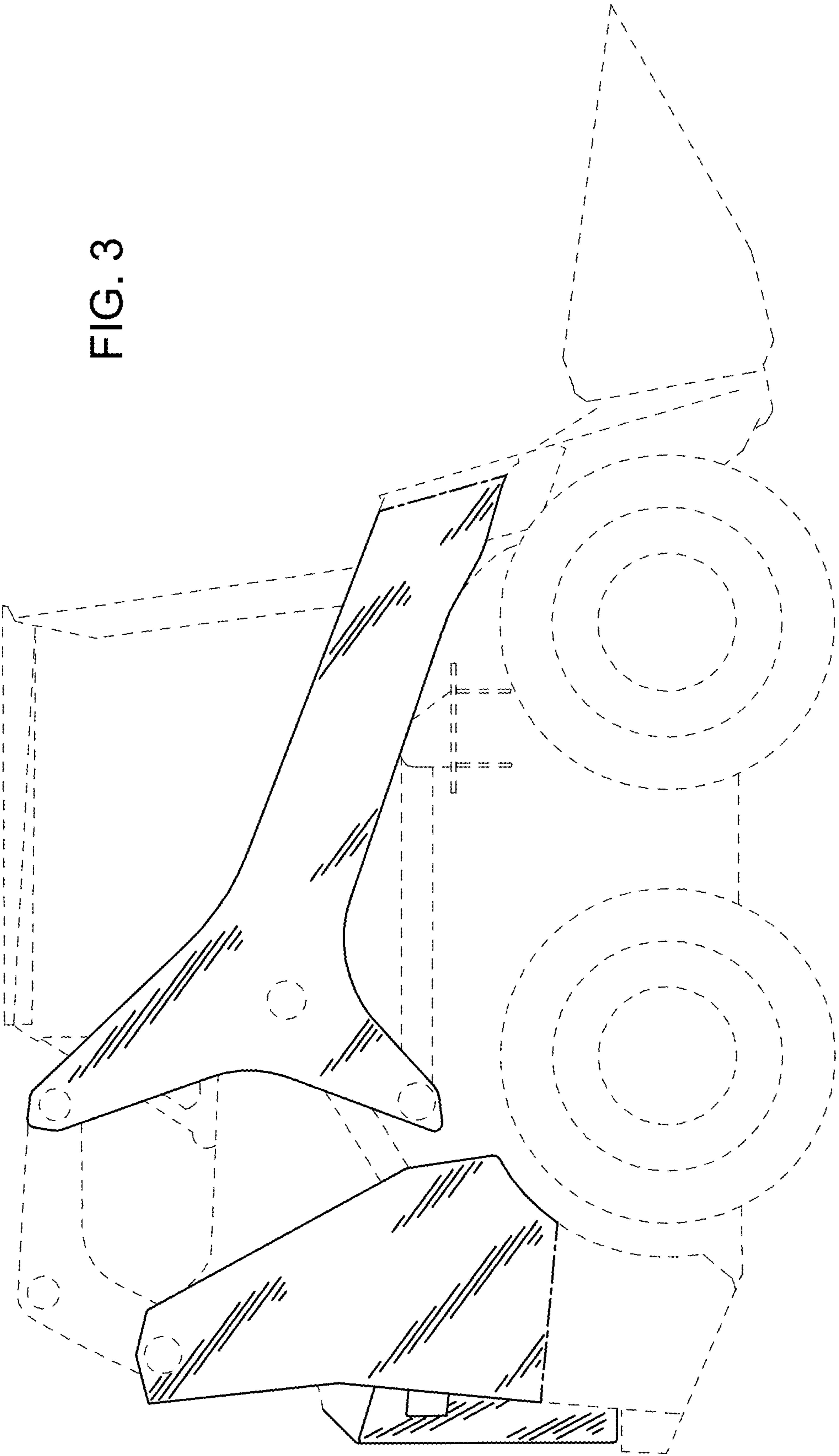

FIG. 2

FIG. 3



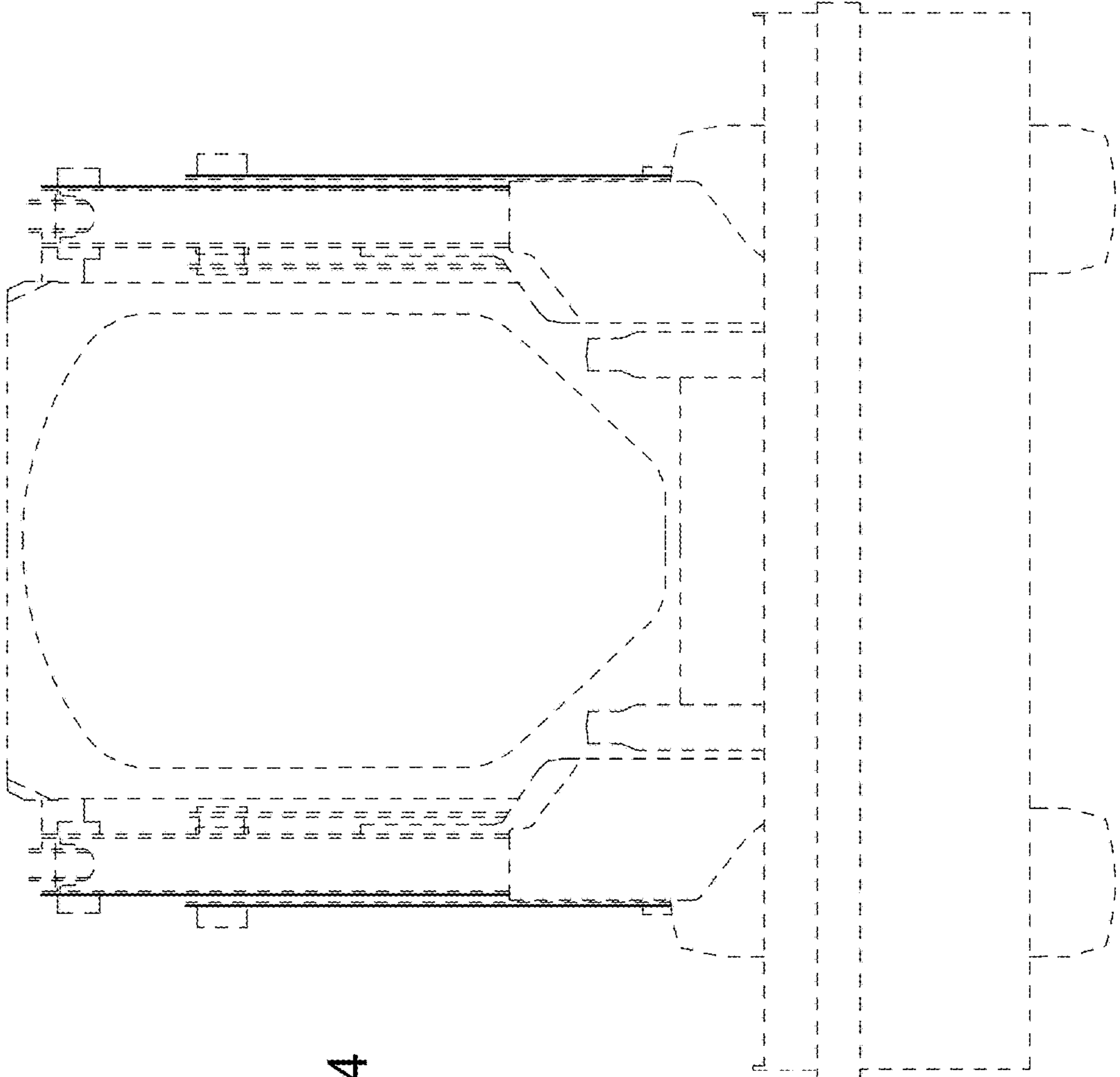

FIG. 4

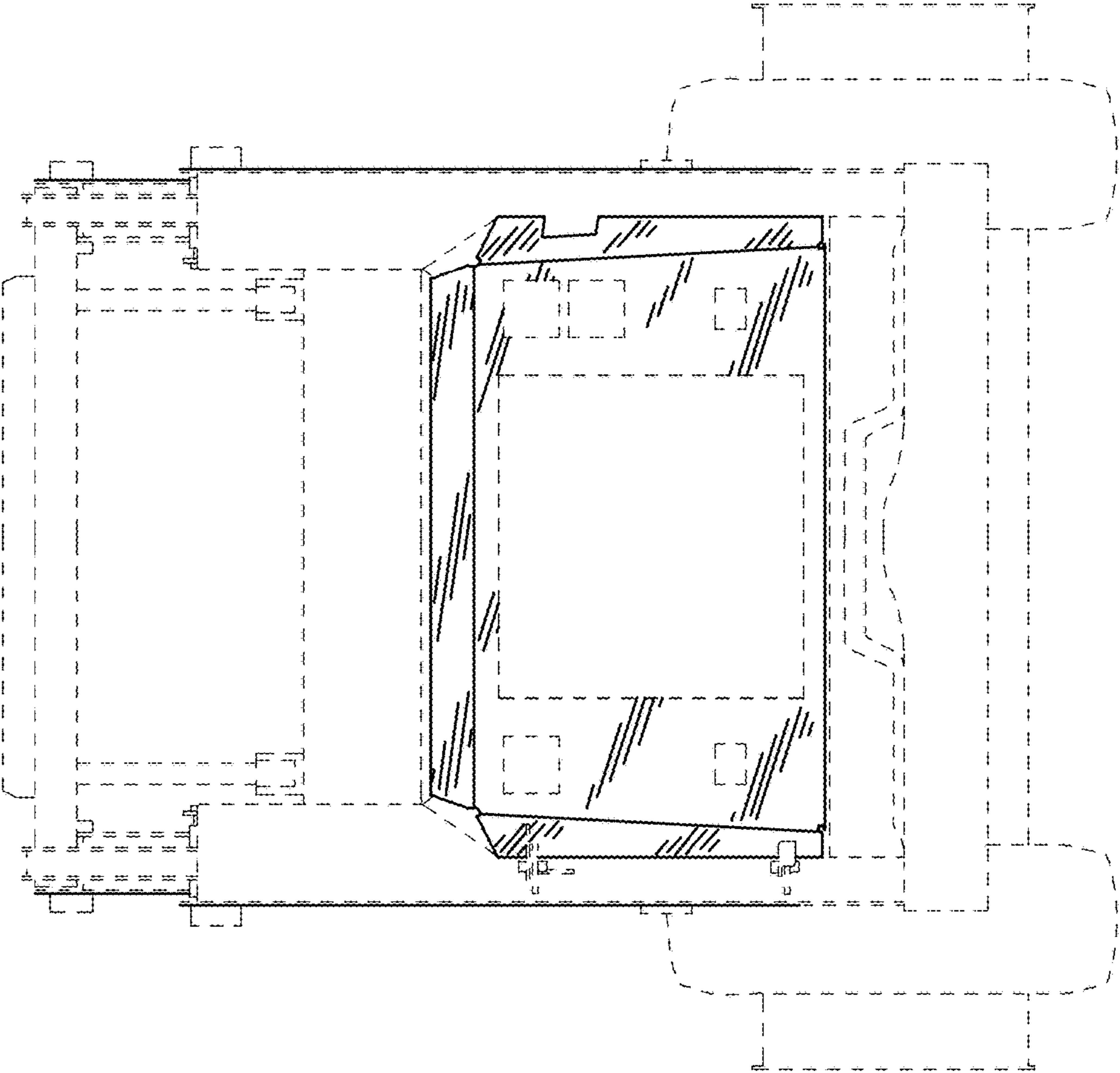

FIG. 5

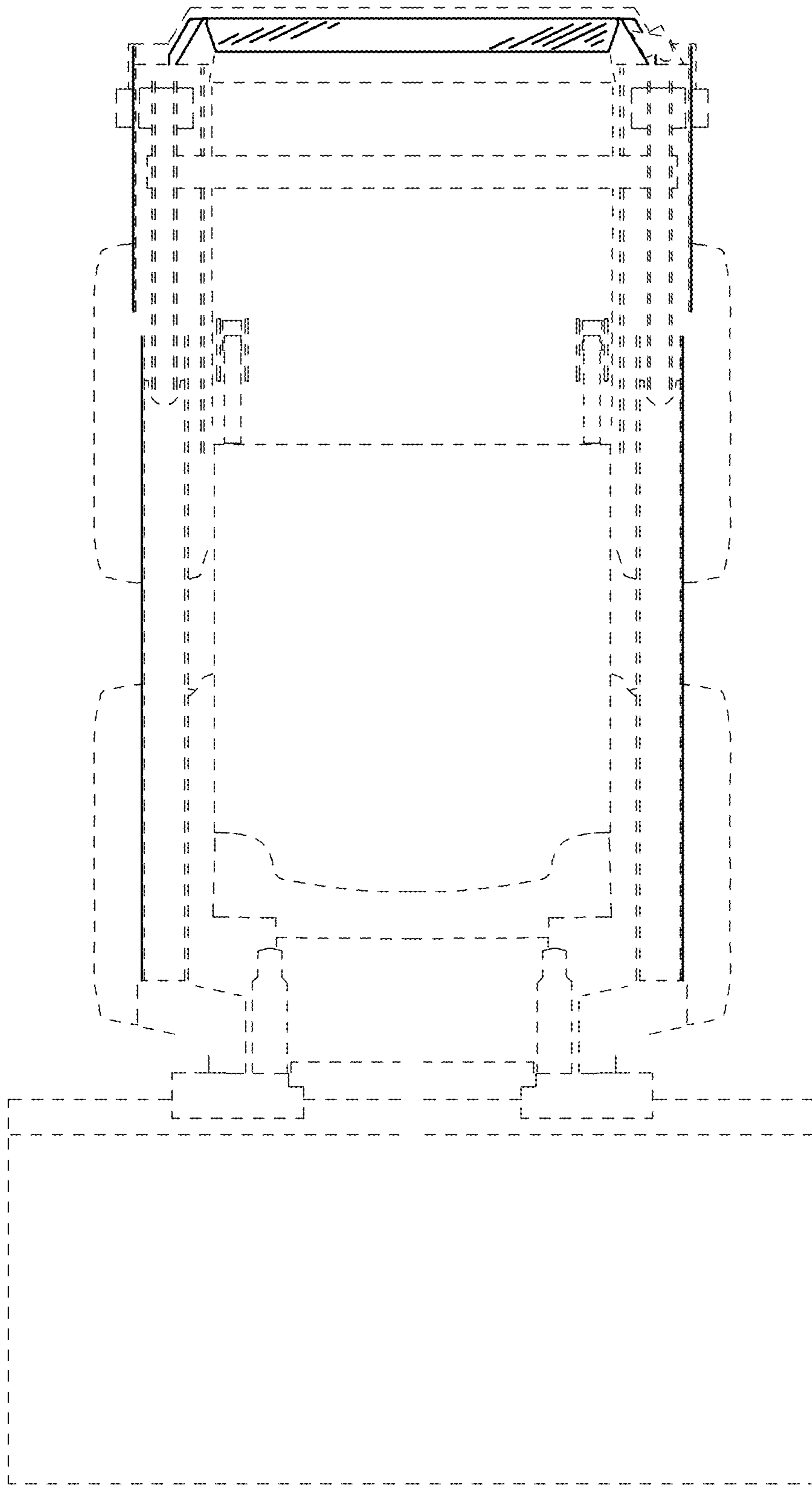

FIG. 6



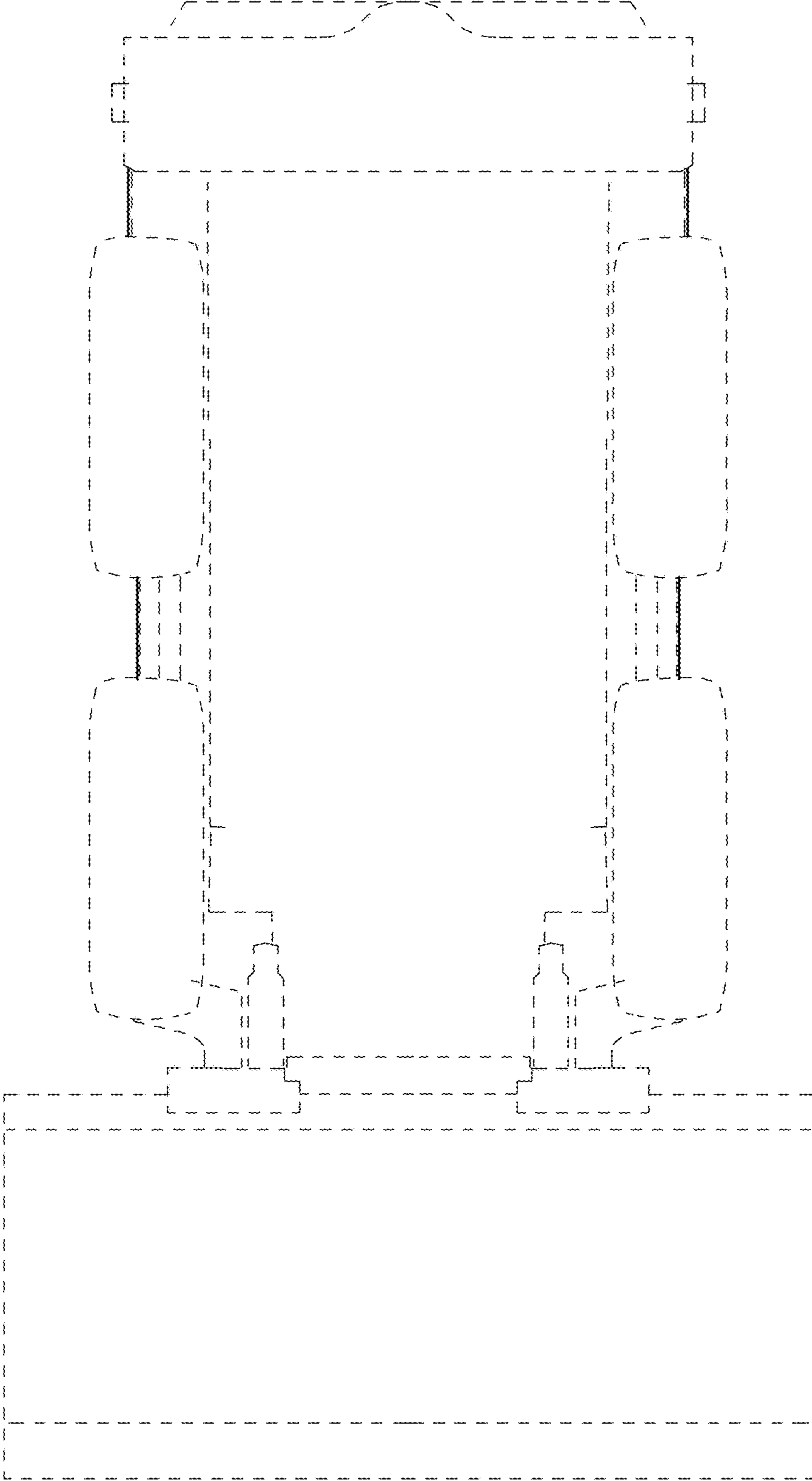

FIG. 7