



US00D774036S

(12) **United States Design Patent** (10) **Patent No.:** **US D774,036 S**
Kuntz et al. (45) **Date of Patent:** **** Dec. 13, 2016**

(54) **UNIVERSAL TABLET PACKAGING**

(71) Applicant: **Motivating Graphics, LLC**, Fort Worth, TX (US)

(72) Inventors: **Damon Gregory Kuntz**, Fort Worth, TX (US); **Daniel Andrew Manuel Moscatel**, Fort Worth, TX (US)

(73) Assignee: **Motivating Graphics, LLC**, Fort Worth, TX (US)

(**) Term: **15 Years**

(21) Appl. No.: **29/531,122**

(22) Filed: **Jun. 23, 2015**

(51) **LOC (10) Cl.** **14-02**

(52) **U.S. Cl.**
USPC **D14/440**; D9/418

(58) **Field of Classification Search**
USPC ... D14/440, 250, 447; 206/45.23, 320, 45.2; 361/679.55; 294/25; 224/218; D9/418, 414

CPC G06F 1/1628; G06F 1/1626; G06F 1/1667; A47B 23/044; H04B 1/3888; A45C 11/00; A45C 3/02; H05K 5/0217

See application file for complete search history.

(56) **References Cited**

U.S. PATENT DOCUMENTS

2,194,669 A * 3/1940 Mumford B65D 5/12
206/454
8,235,208 B2 * 8/2012 Sirichai A45F 5/02
206/320
8,245,843 B1 * 8/2012 Wu H01M 10/465
150/165
D672,353 S * 12/2012 Liu D14/440
D678,761 S * 3/2013 Cooper D9/418

D679,950 S * 4/2013 Cooper D7/538
D690,554 S * 10/2013 Presley D7/368
D693,679 S * 11/2013 Sill D9/423
D696,725 S * 12/2013 Sasken-Duff D19/91
D706,783 S * 6/2014 Almodova D14/440
D707,229 S * 6/2014 Almodova D14/440
D716,649 S * 11/2014 McAdam D9/418
D727,732 S * 4/2015 Petty D9/415
D758,191 S * 6/2016 Tu D9/414
D762,113 S * 7/2016 Mayer D9/418
D766,713 S * 9/2016 Kiss D9/421
2009/0236351 A1 * 9/2009 Chu B65D 25/22
220/751
2015/0344216 A1 * 12/2015 Petty B65D 5/4204
206/589

* cited by examiner

Primary Examiner — Cynthia Underwood
(74) *Attorney, Agent, or Firm* — Winstead PC

(57) **CLAIM**

The ornamental design for universal tablet packaging, as shown and described.

DESCRIPTION

FIG. 1 is a front perspective view of universal tablet packaging in accordance with the design;
 FIG. 2 is a rear perspective view thereof;
 FIG. 3 is a top plan view thereof;
 FIG. 4 is a bottom plan view thereof;
 FIG. 5 is a right plan view thereof;
 FIG. 6 is a left plan view thereof;
 FIG. 7 is a rear plan view thereof;
 FIG. 8 is a front plan view thereof;
 FIG. 9 is a bottom plan view thereof prior to folding; and,
 FIG. 10 is a top plan view thereof prior to folding.
 The broken lines represent portions of the structure that form no part of the claim.

1 Claim, 10 Drawing Sheets

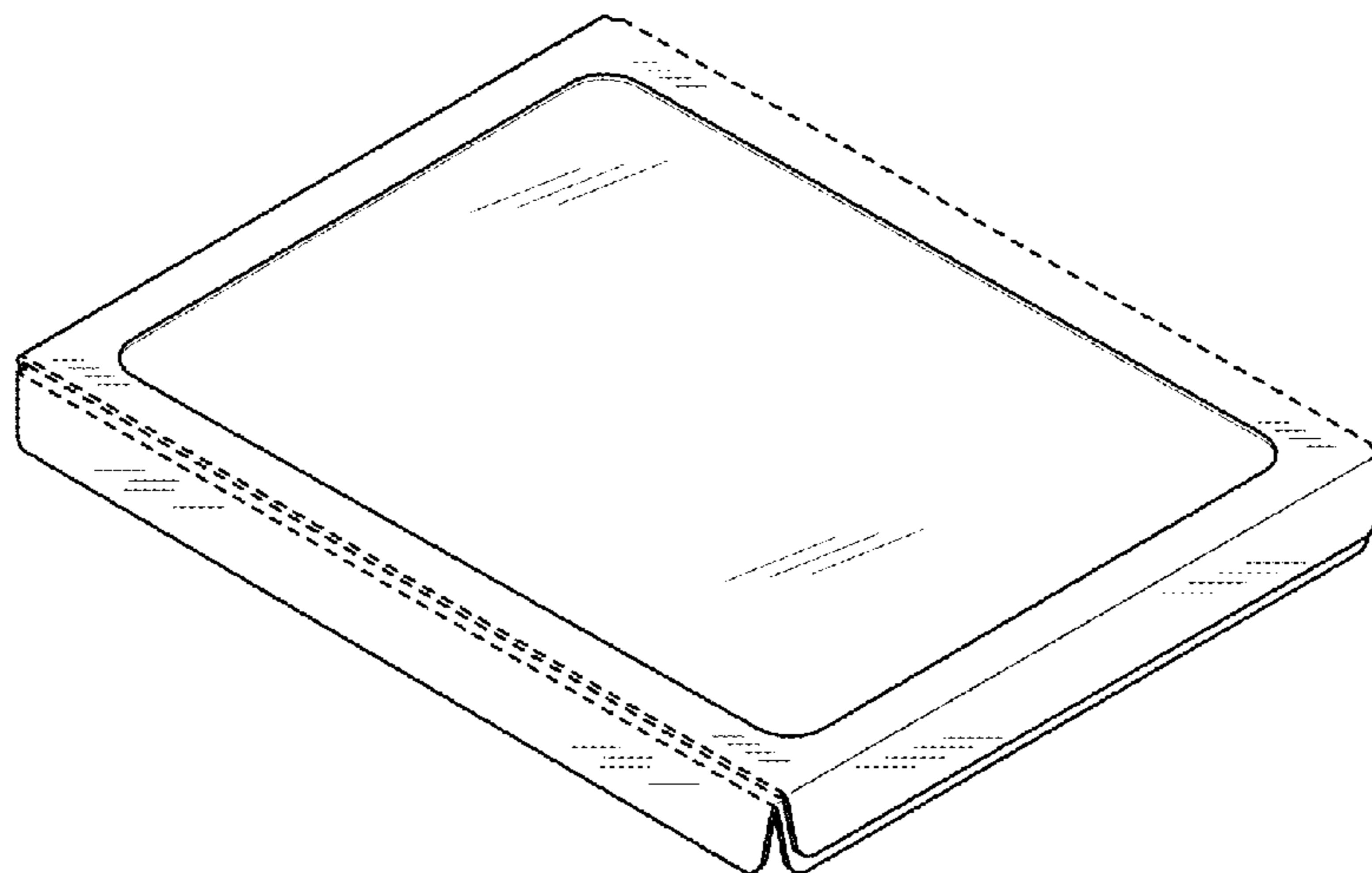

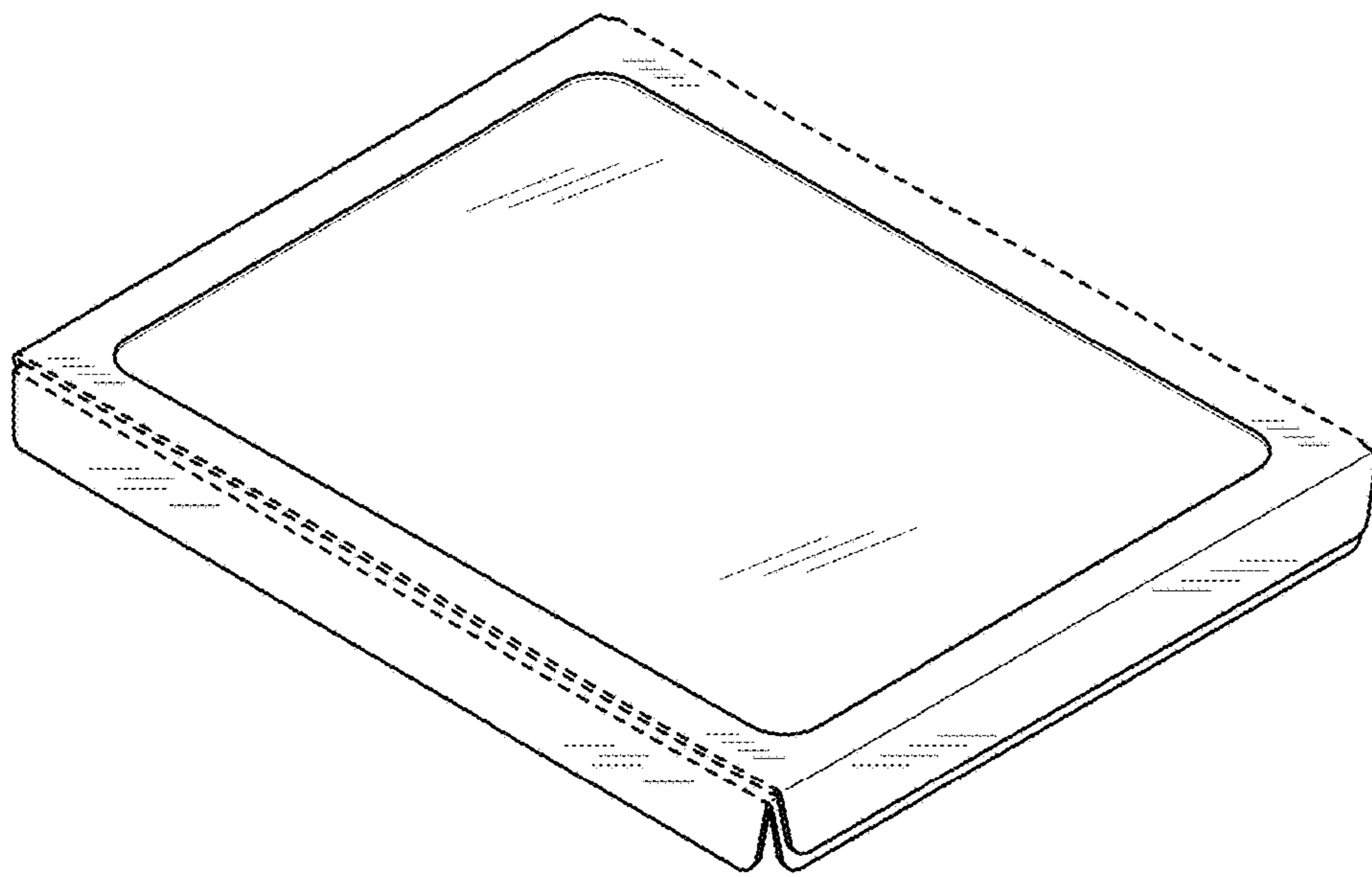

FIG. 1

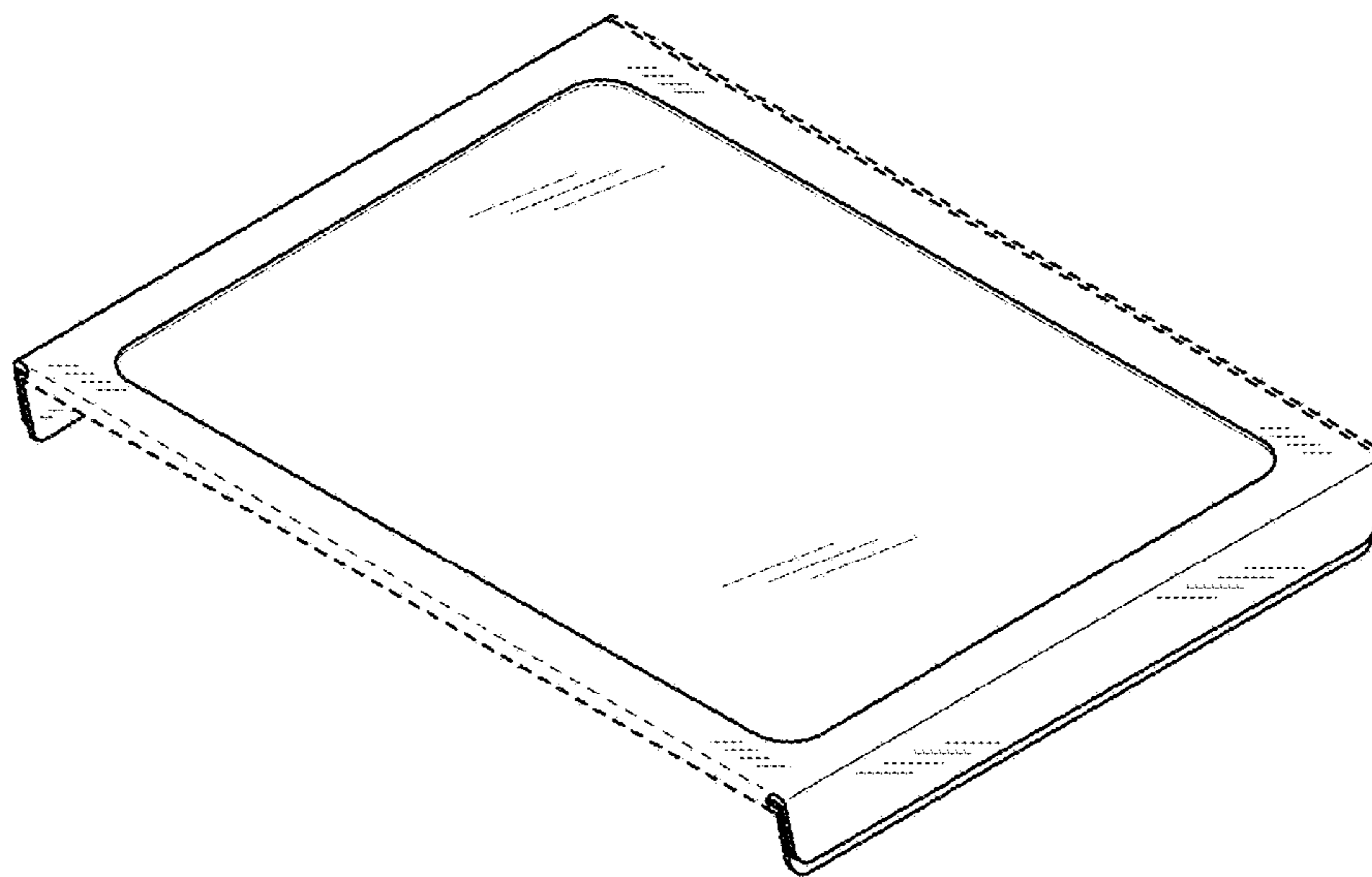

FIG. 2

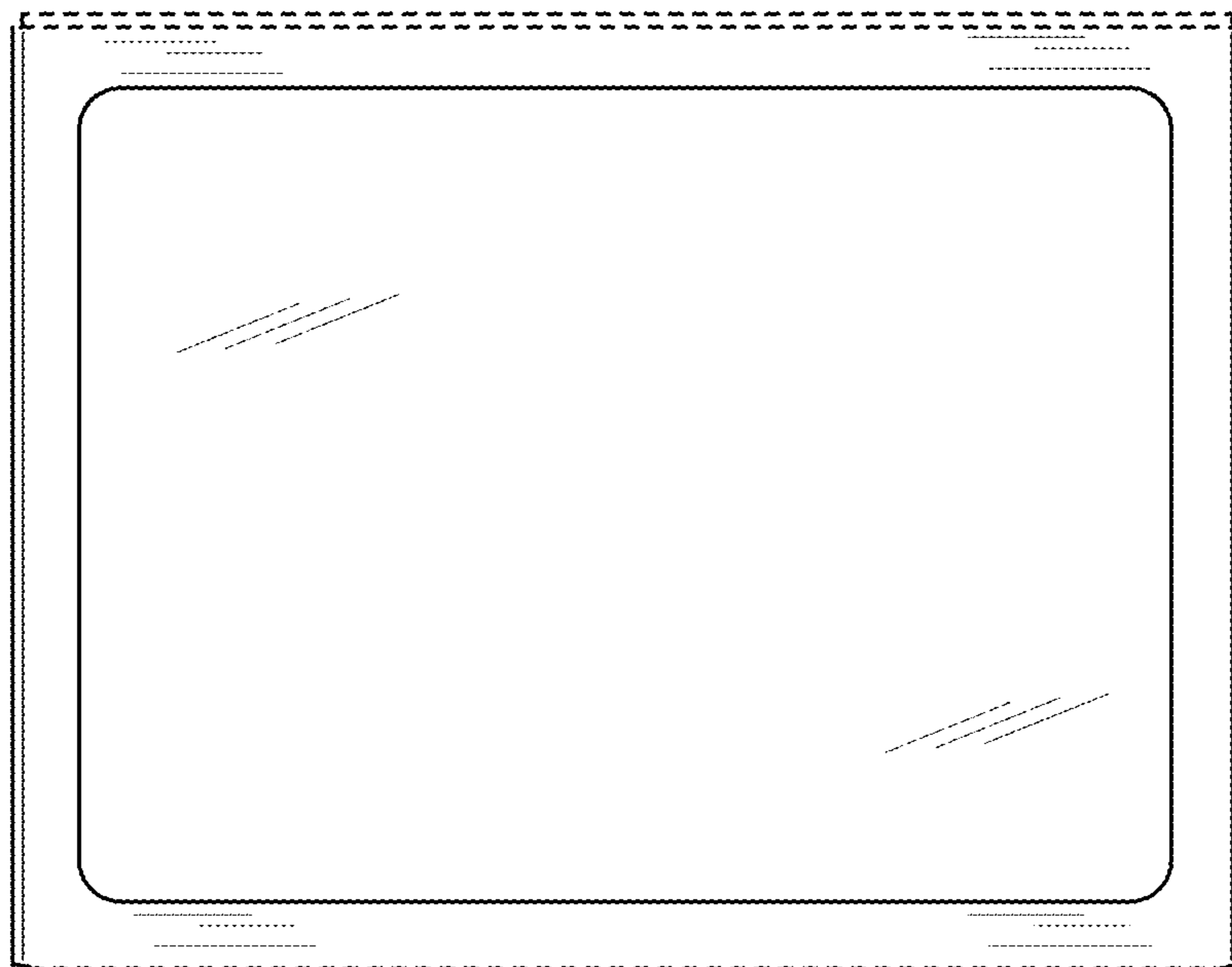

FIG. 3

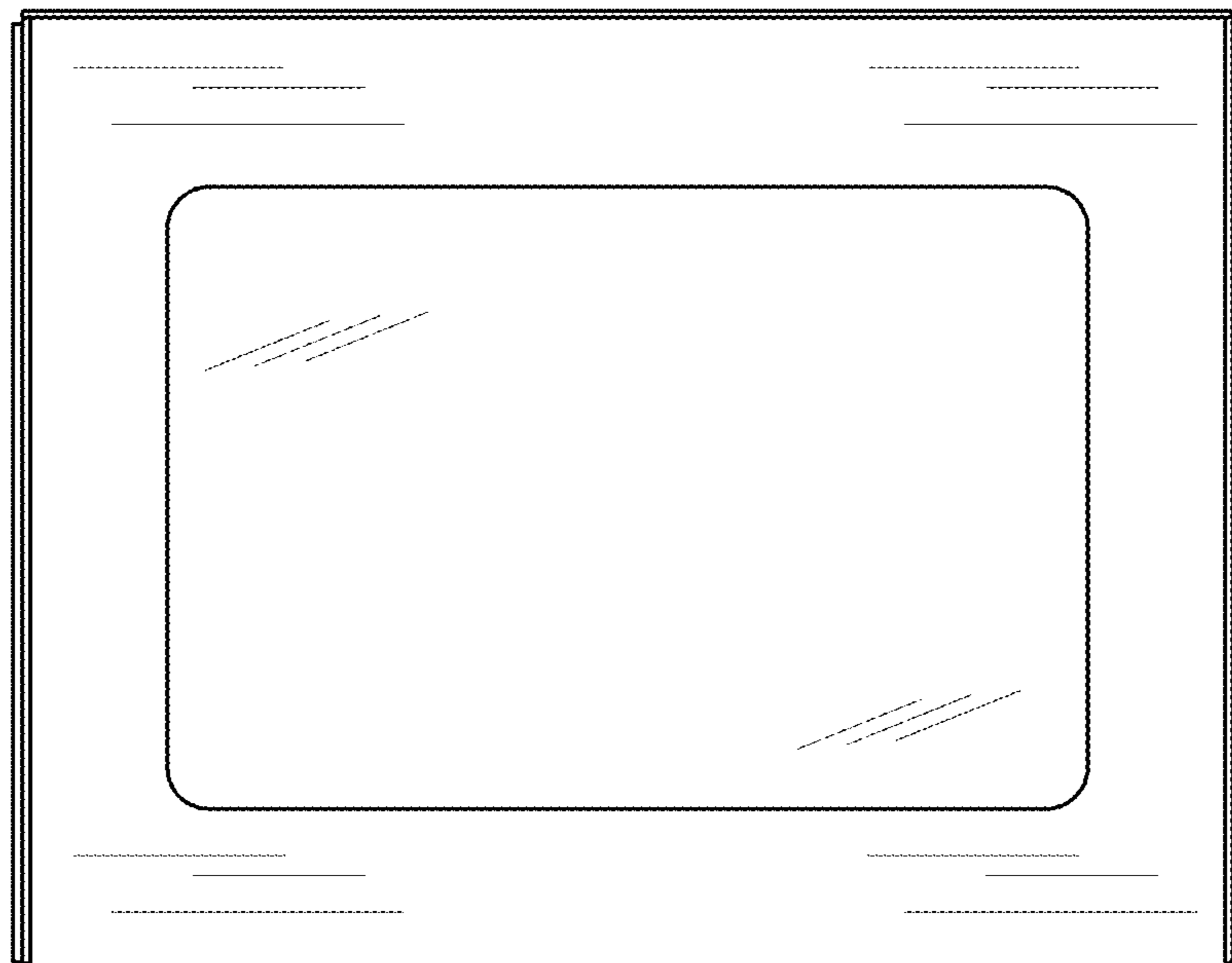

FIG. 4



FIG. 5



FIG. 6



FIG. 7

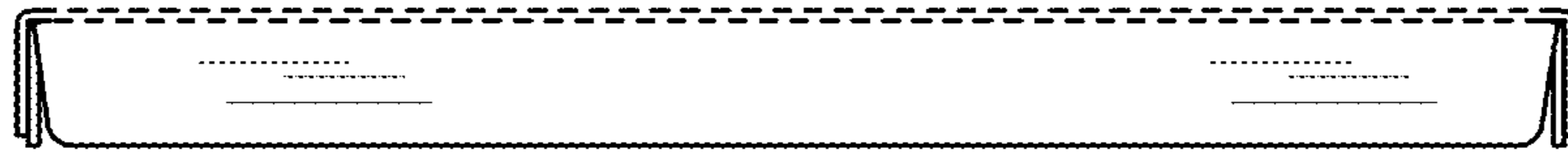

FIG. 8

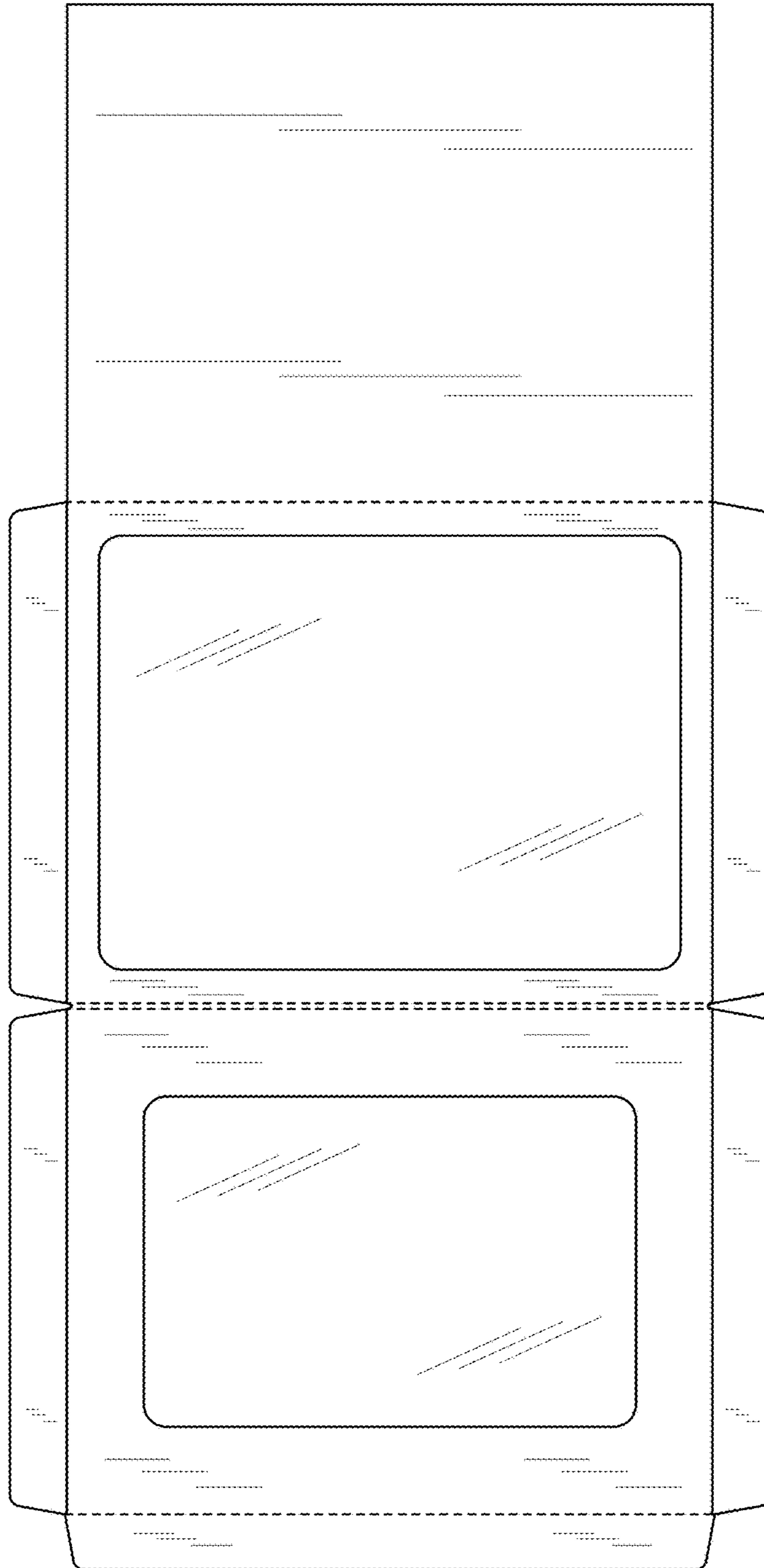

FIG. 9

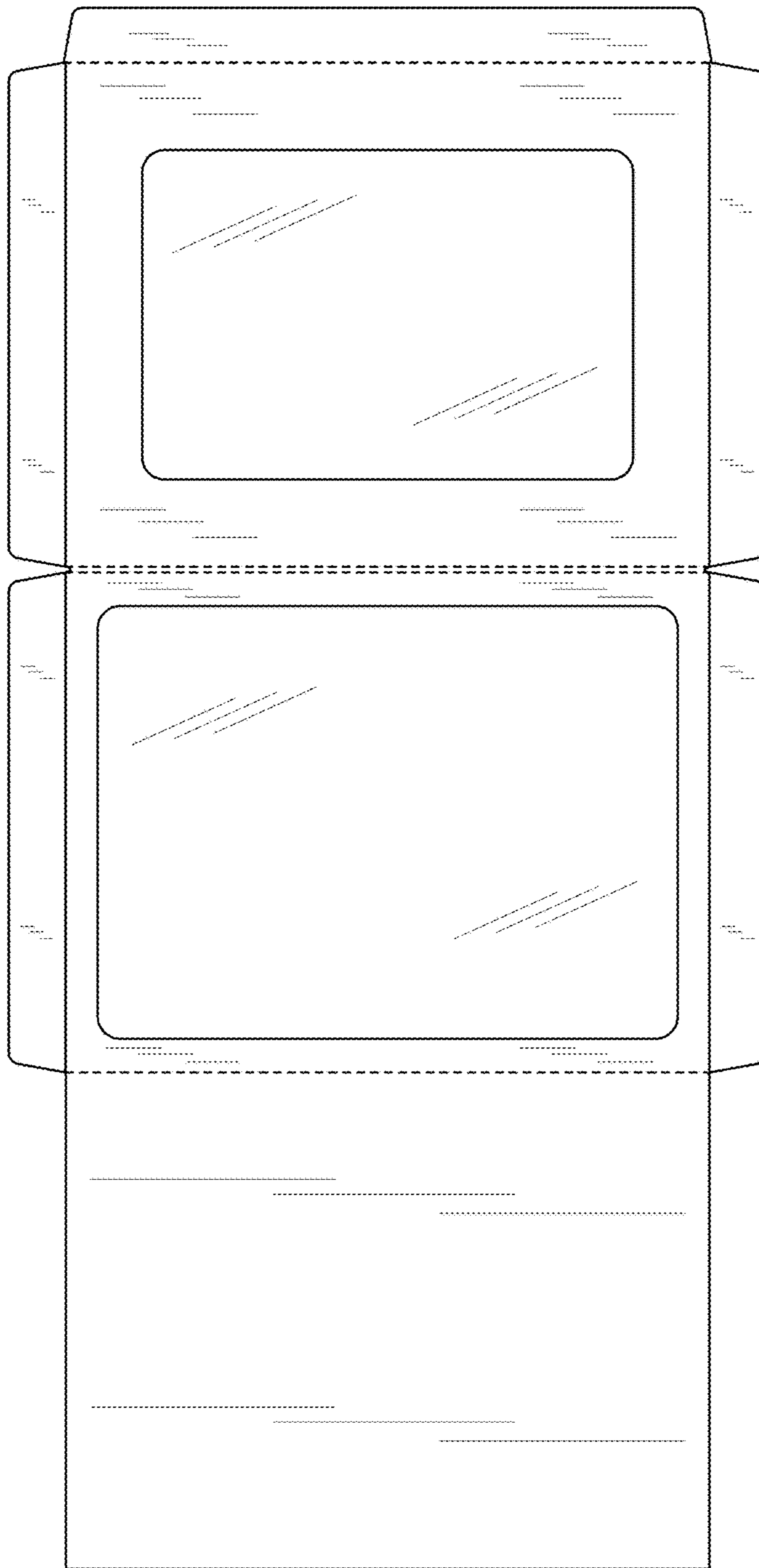

FIG. 10