



US00D773997S

(12) **United States Design Patent**
Sato

(10) **Patent No.:** **US D773,997 S**

(45) **Date of Patent:** **** Dec. 13, 2016**

(54) **CONNECTOR**

(71) Applicant: **IRISO ELECTRONICS CO., LTD.**,
Yokohama (JP)

(72) Inventor: **Katsumasa Sato**, Yokohama (JP)

(73) Assignee: **IRISO ELECTRONICS CO., LTD.**,
Kanagawa (JP)

(**) Term: **15 Years**

(21) Appl. No.: **29/505,323**

(22) Filed: **Sep. 16, 2015**

(30) **Foreign Application Priority Data**

Mar. 20, 2015 (JP) 2015-005996

(51) **LOC (10) Cl.** **13-03**

(52) **U.S. Cl.**
USPC **D13/147**

(58) **Field of Classification Search**
USPC D13/133, 147, 154, 184, 199
CPC H01R 12/00; H01R 13/00; H01R 24/00;
H01R 43/00
See application file for complete search history.

(56) **References Cited**

U.S. PATENT DOCUMENTS

D574,330 S * 8/2008 Matsuzaki D13/147
D584,229 S * 1/2009 Yang D13/146
D597,951 S * 8/2009 Hatano D13/147

D704,645 S * 5/2014 Nomura D13/147
D708,580 S * 7/2014 McCartin D13/147
D733,663 S * 7/2015 Chen D13/147

* cited by examiner

Primary Examiner — Daniel Bui

(74) *Attorney, Agent, or Firm* — Buchanan Ingersoll &
Rooney PC

(57) **CLAIM**

The ornamental design for a connector, as shown and described.

DESCRIPTION

FIG. 1 is a front elevational view of a connector showing my new design;
FIG. 2 is a rear elevational view thereof;
FIG. 3 is a right side elevational view thereof; a left side elevational view thereof being a mirror image;
FIG. 4 is a top plan view thereof;
FIG. 5 is a bottom plan view thereof;
FIG. 6 is a perspective view thereof; and,
FIG. 7 is a perspective view thereof.

1 Claim, 7 Drawing Sheets

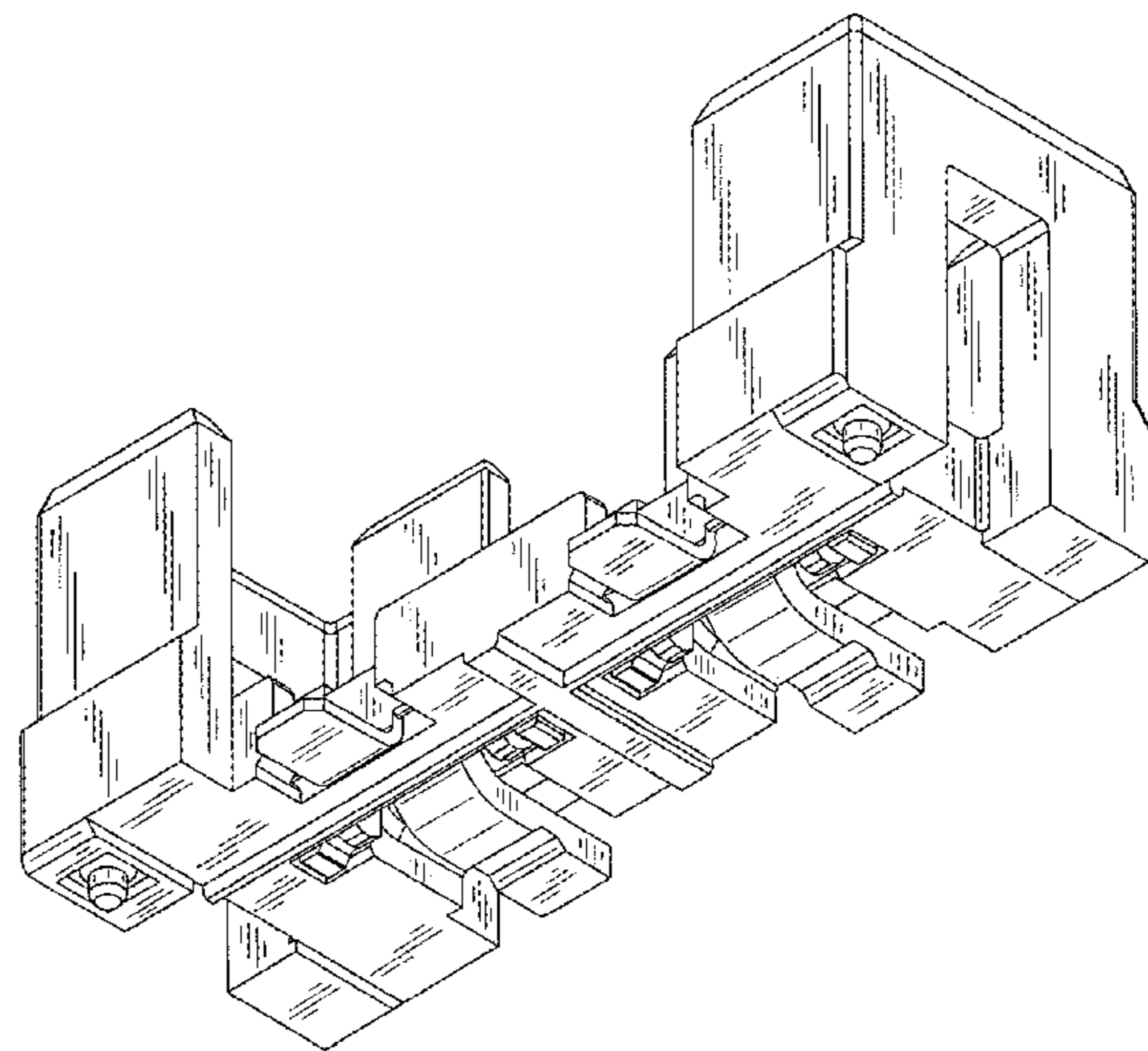
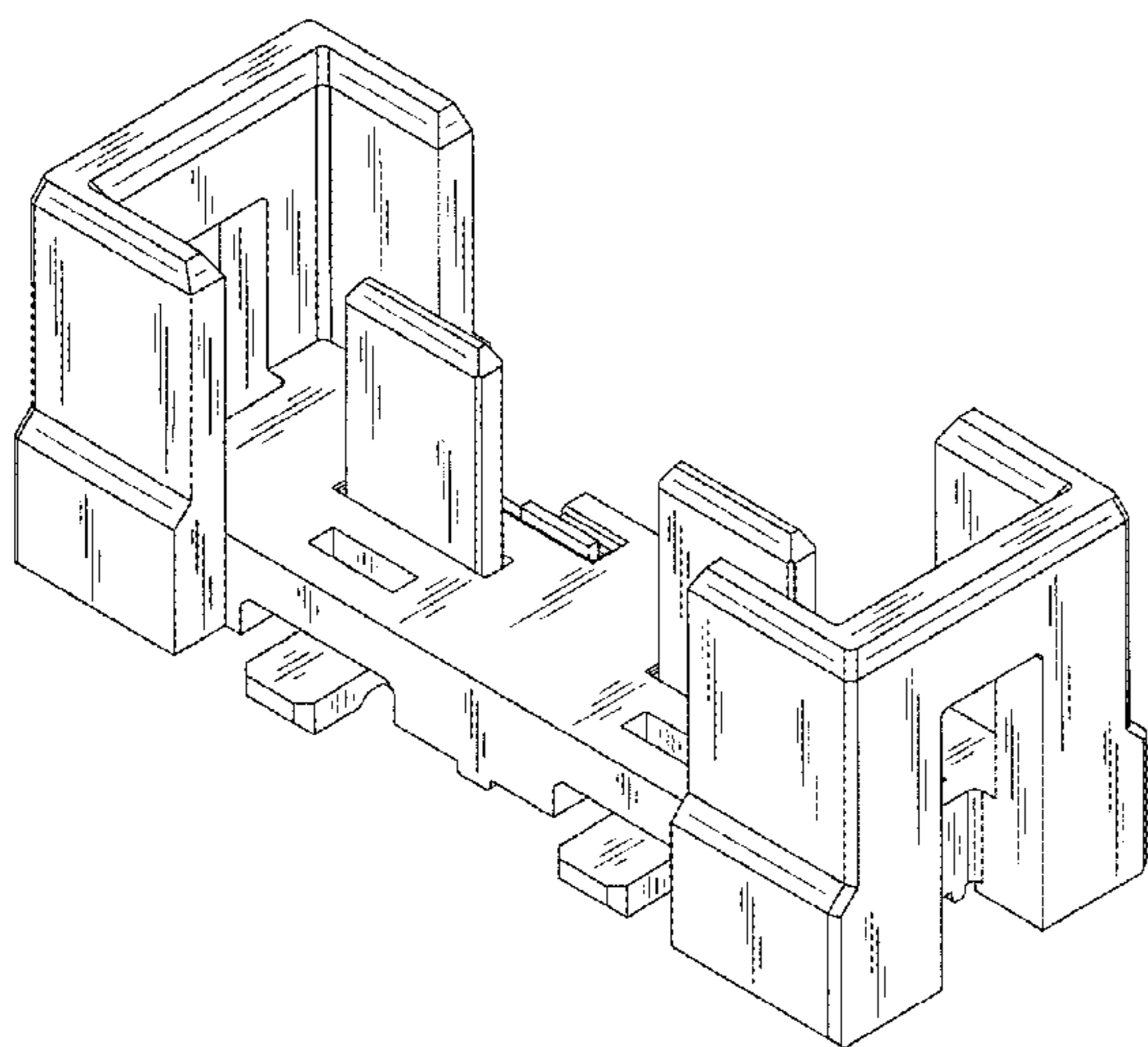

Fig.1

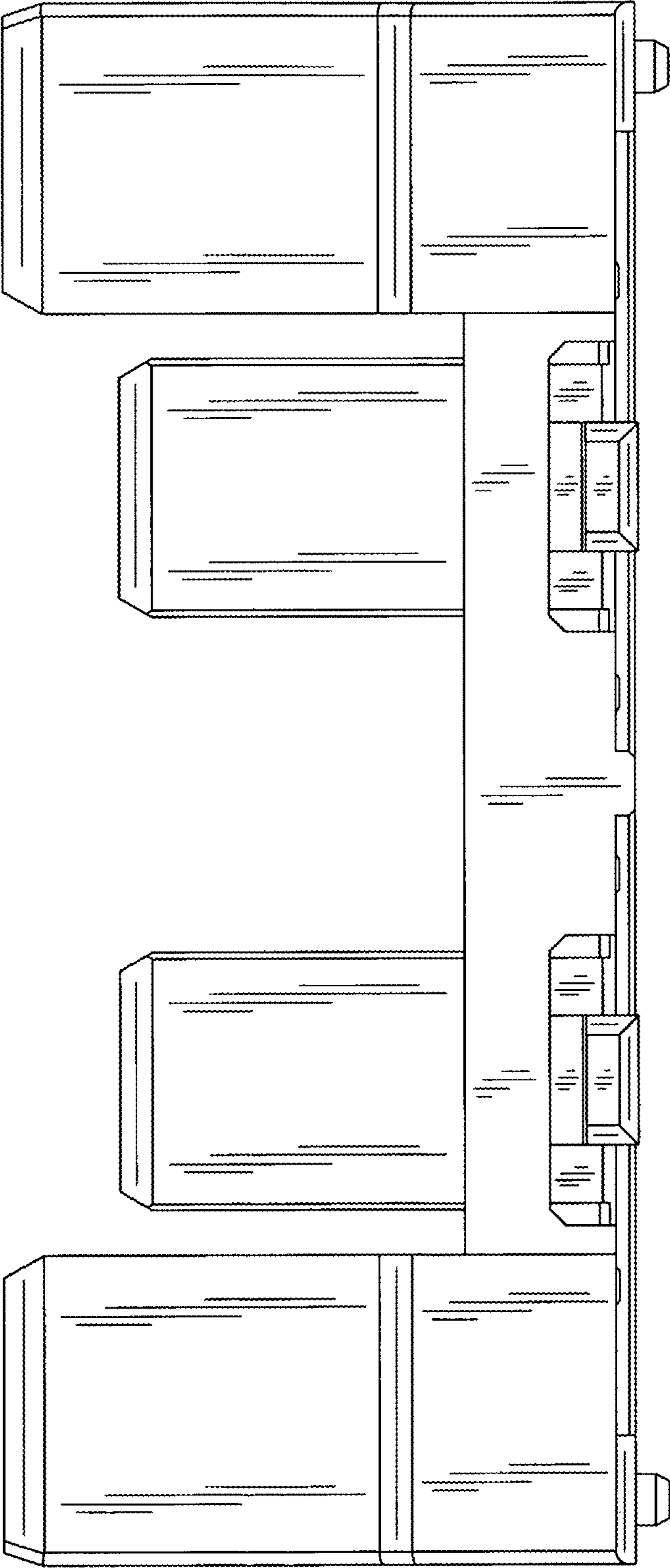

Fig.2

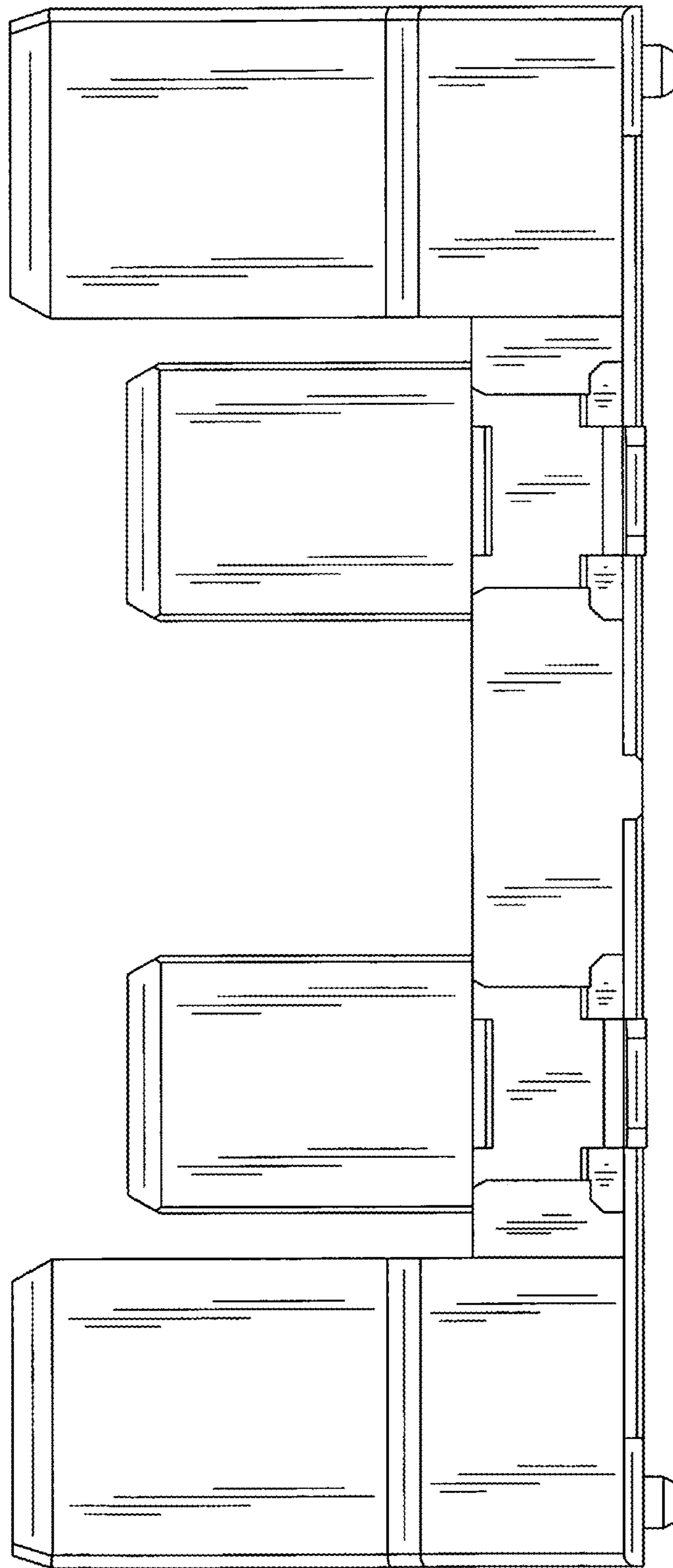

Fig.3

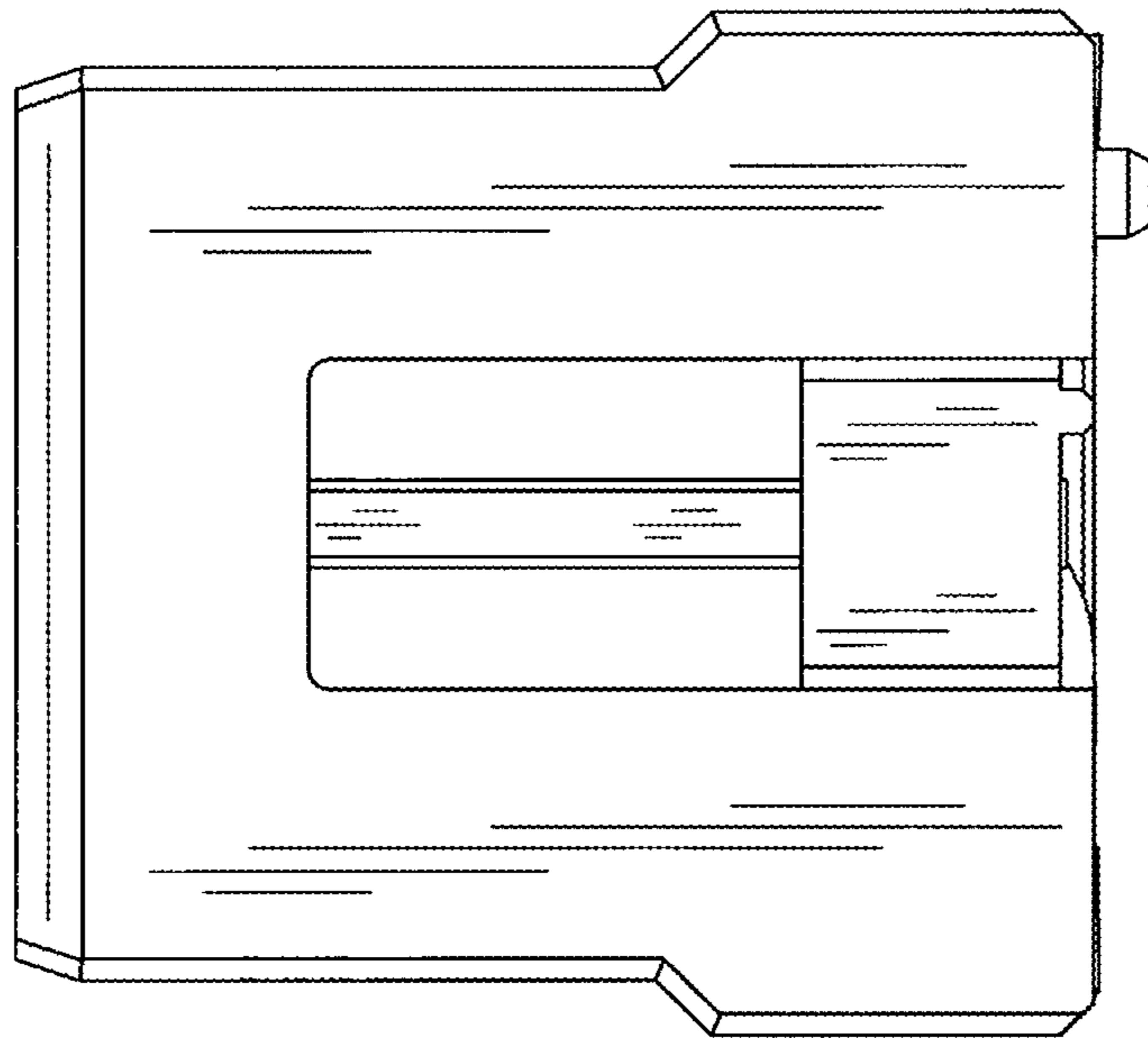

Fig.4

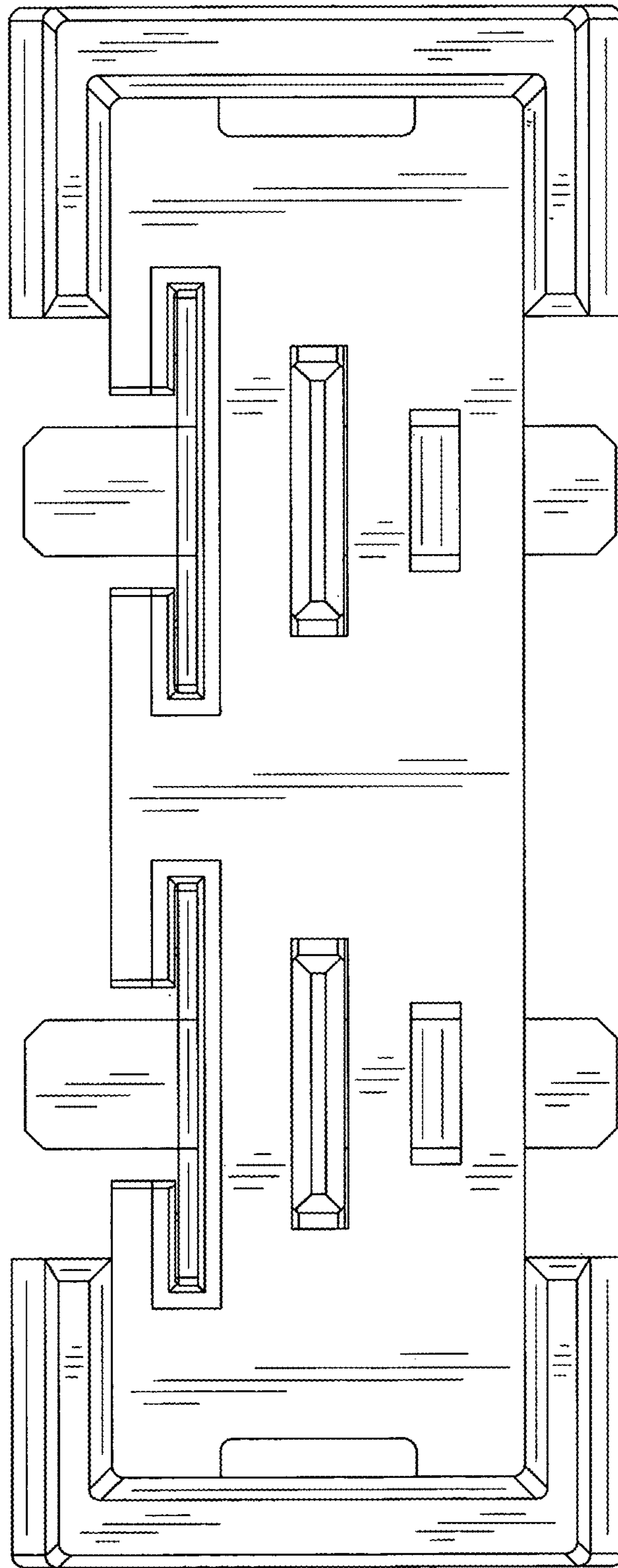
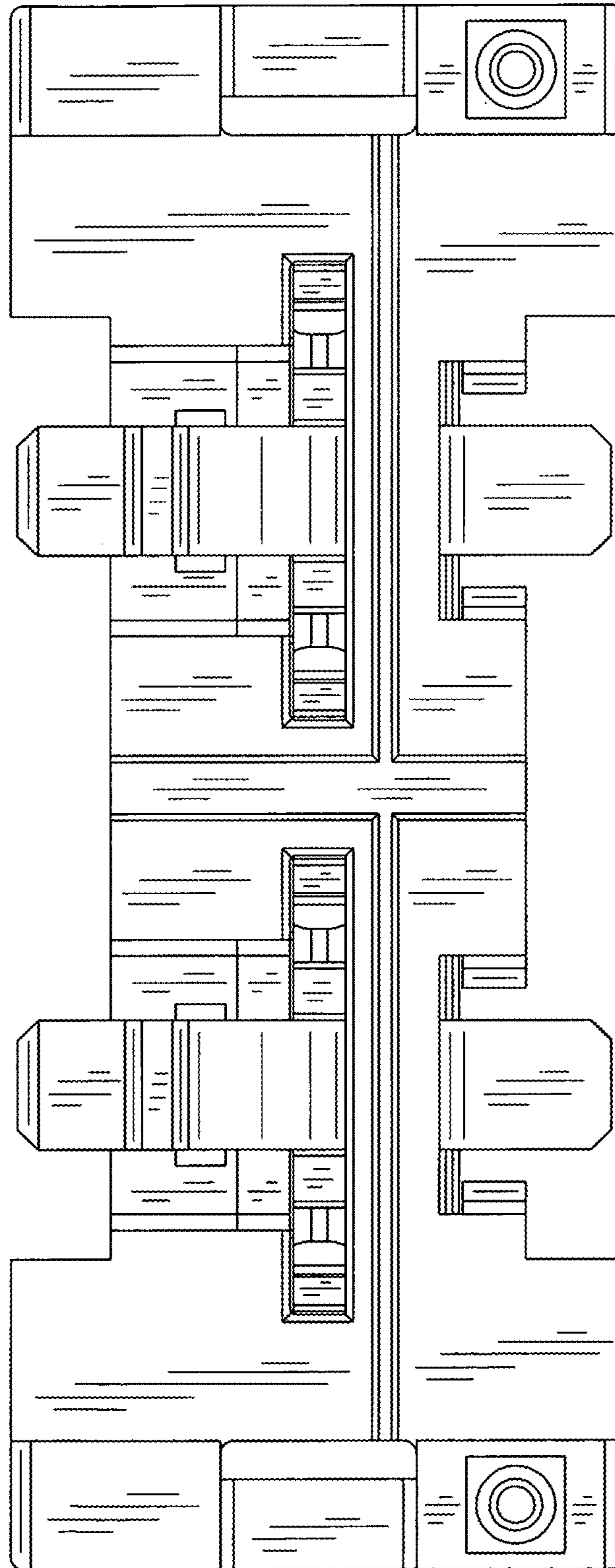

Fig.5



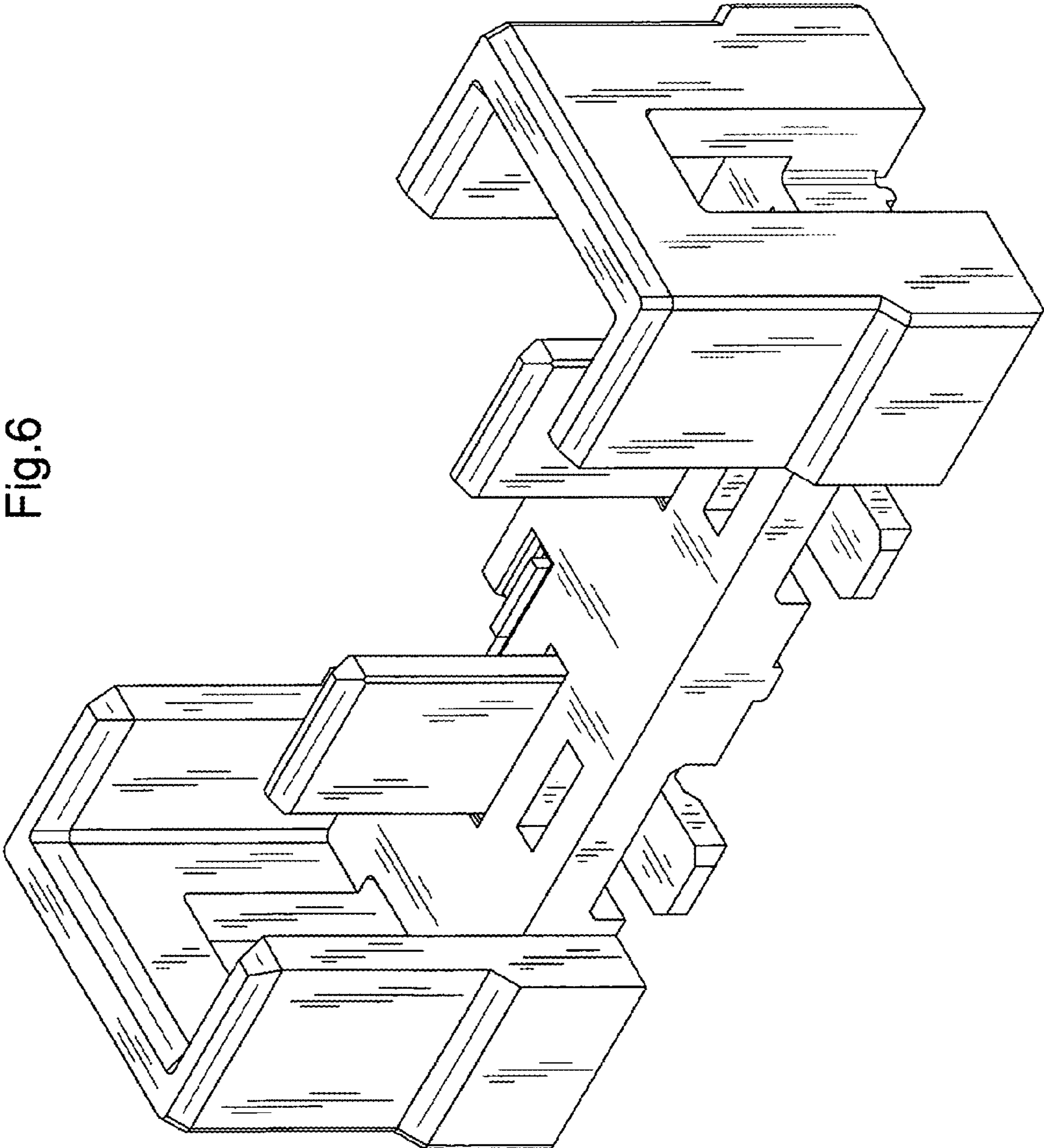

Fig.6

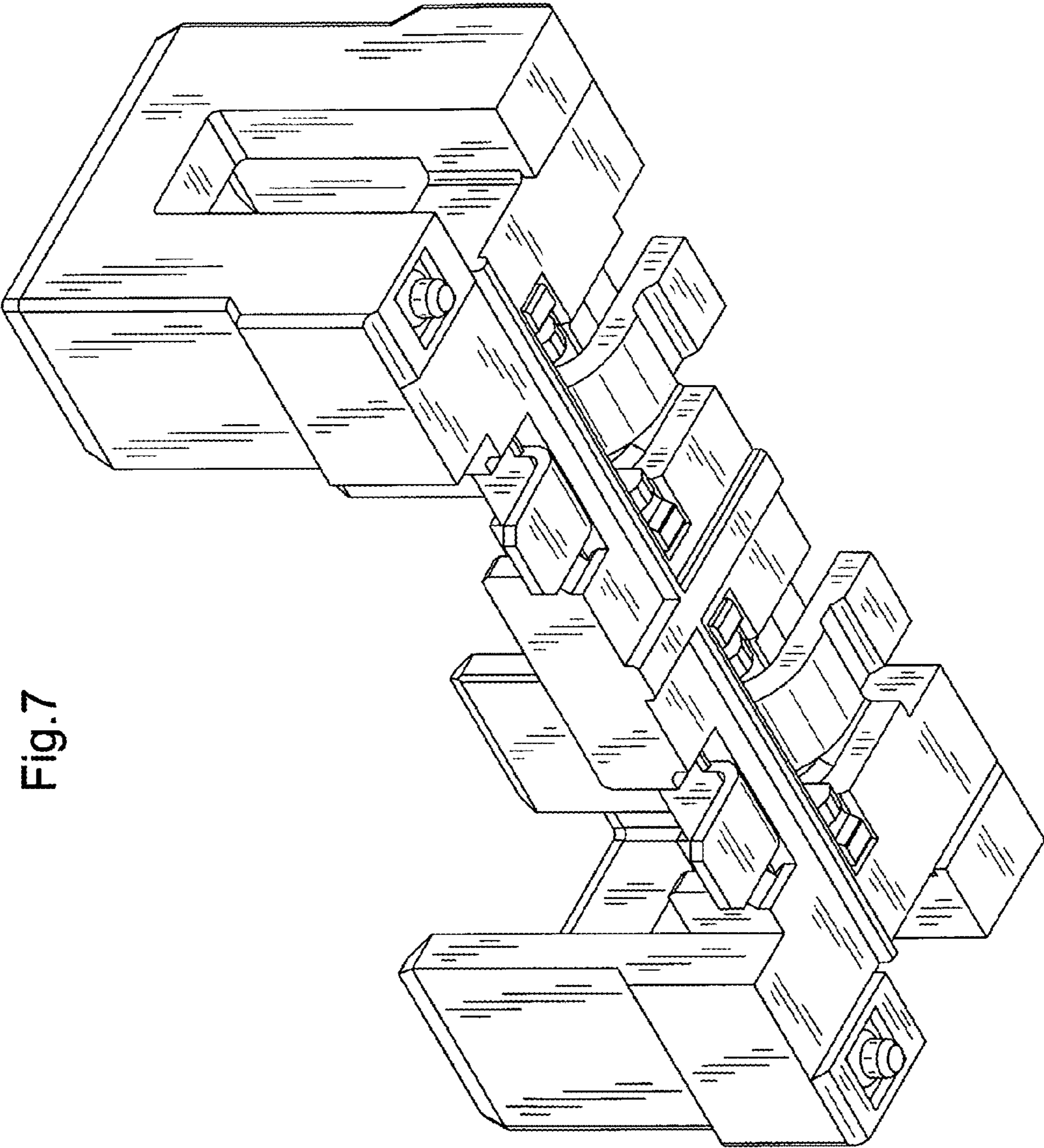

Fig.7