



US00D773987S

(12) **United States Design Patent**  
**Ishikawa**

(10) **Patent No.:** **US D773,987 S**  
(45) **Date of Patent:** **\*\* Dec. 13, 2016**

(54) **SIDEWALL PORTION OF AN AUTOMOBILE TIRE**

(71) Applicant: **BRIDGESTONE CORPORATION**,  
Chuo-ku, Tokyo (JP)

(72) Inventor: **Naoko Ishikawa**, Chuo-ku (JP)

(73) Assignee: **BRIDGESTONE CORPORATION**,  
Tokyo (JP)

(\*\*) Term: **14 Years**

(21) Appl. No.: **29/526,070**

(22) Filed: **May 6, 2015**

(30) **Foreign Application Priority Data**

Nov. 7, 2014 (JP) ..... 2014-024910

(51) **LOC (10) Cl.** ..... **12-15**

(52) **U.S. Cl.**  
USPC ..... **D12/605**

(58) **Field of Classification Search**  
USPC ..... D12/604, 605  
CPC ..... B60C 13/00; B60C 1/00  
See application file for complete search history.

(56) **References Cited**

**U.S. PATENT DOCUMENTS**

D543,499 S \* 5/2007 Shondel ..... D12/605  
D555,583 S \* 11/2007 Itoi ..... D12/605

D584,682 S \* 1/2009 Tanaka ..... D12/605  
D592,591 S \* 5/2009 Kuwano ..... D12/605  
D618,165 S \* 6/2010 Sato ..... D12/605  
D647,473 S \* 10/2011 Kujime ..... D12/605  
D676,805 S \* 2/2013 Iwabuchi ..... D12/605  
D750,555 S \* 3/2016 Iwabuchi ..... D12/605

\* cited by examiner

*Primary Examiner* — George D Kirschbaum

*Assistant Examiner* — Clese Moore, Jr.

(74) *Attorney, Agent, or Firm* — Sughrue Mion, PLLC

(57) **CLAIM**

The ornamental design for a sidewall portion of an automobile tire, as shown and described.

**DESCRIPTION**

FIG. 1 is a perspective view of a sidewall portion of an automobile tire showing my design;  
FIG. 2 is a front view thereof;  
FIG. 3 is a top view thereof;  
FIG. 4 is a right side view thereof;  
FIG. 5 is a rear view thereof;  
FIG. 6 is a fragmentary enlarged view showing the details of the sidewall portion defined by the brackets 6-6 in FIG. 2; and,  
FIG. 7 is a section view taken along line 7-7 in FIG. 6.  
The broken lines are used to show portions of the sidewall portion of an automobile tire that are not being claimed, and thus form no part of the claimed design.

**1 Claim, 7 Drawing Sheets**

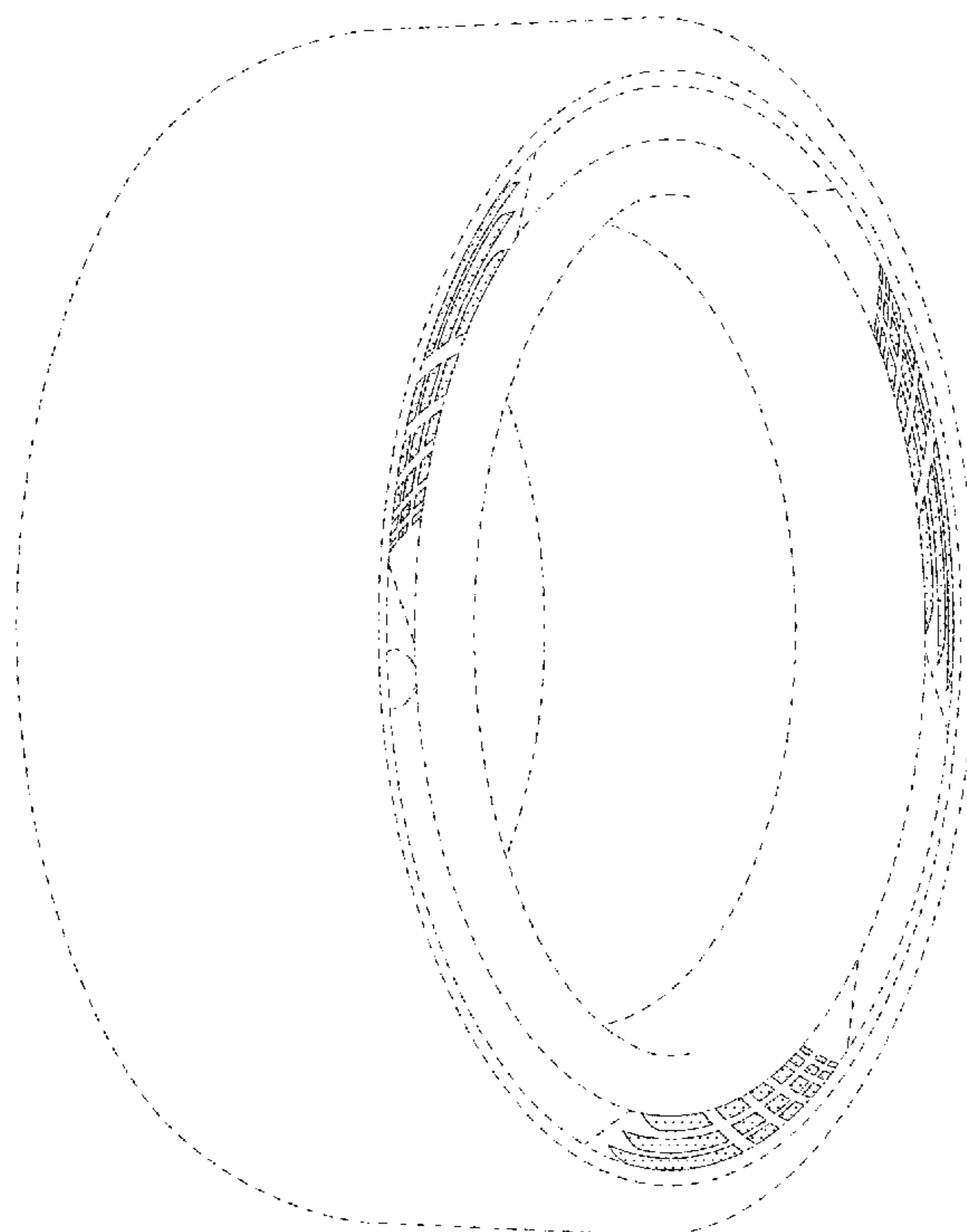

*FIG. 1*

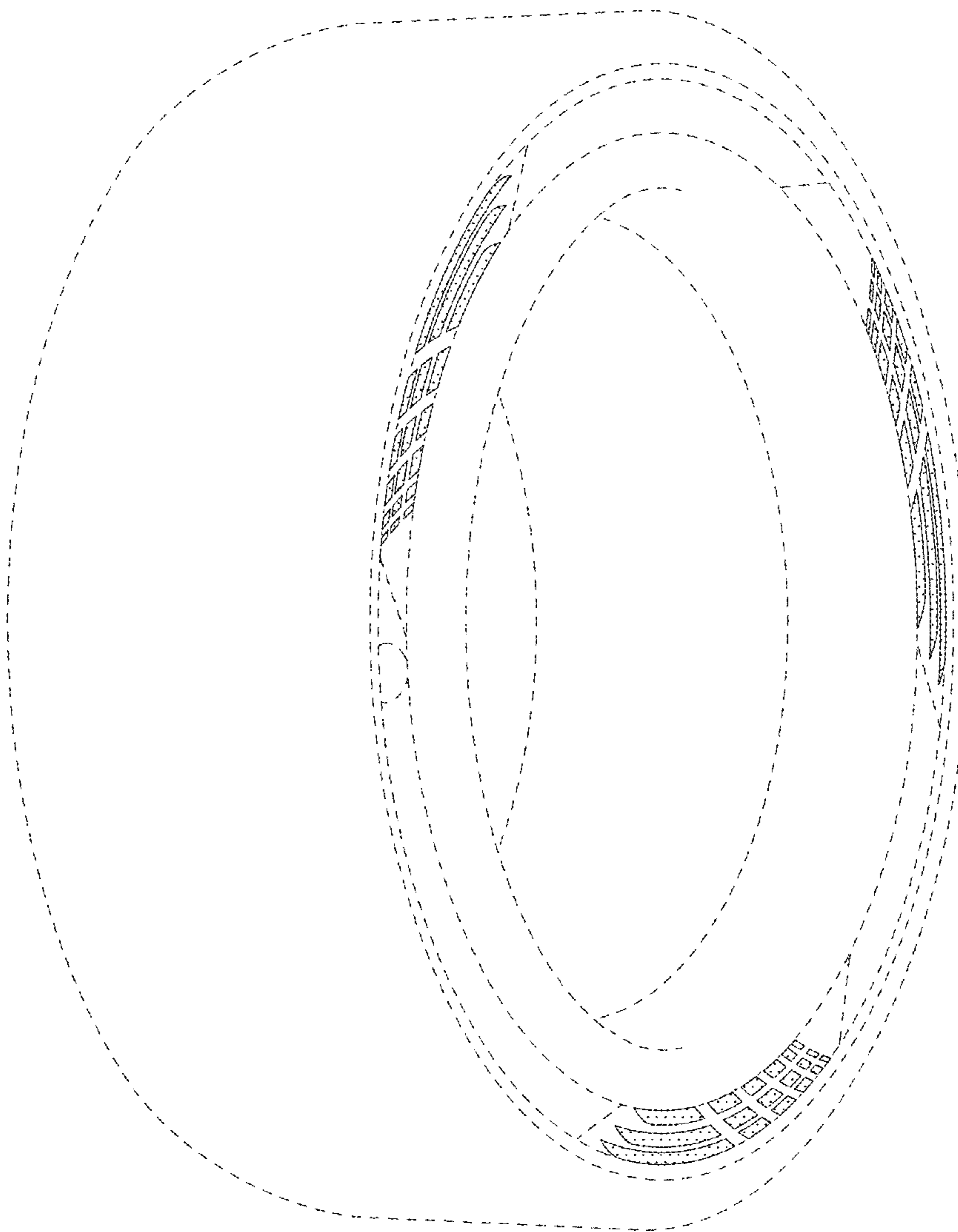
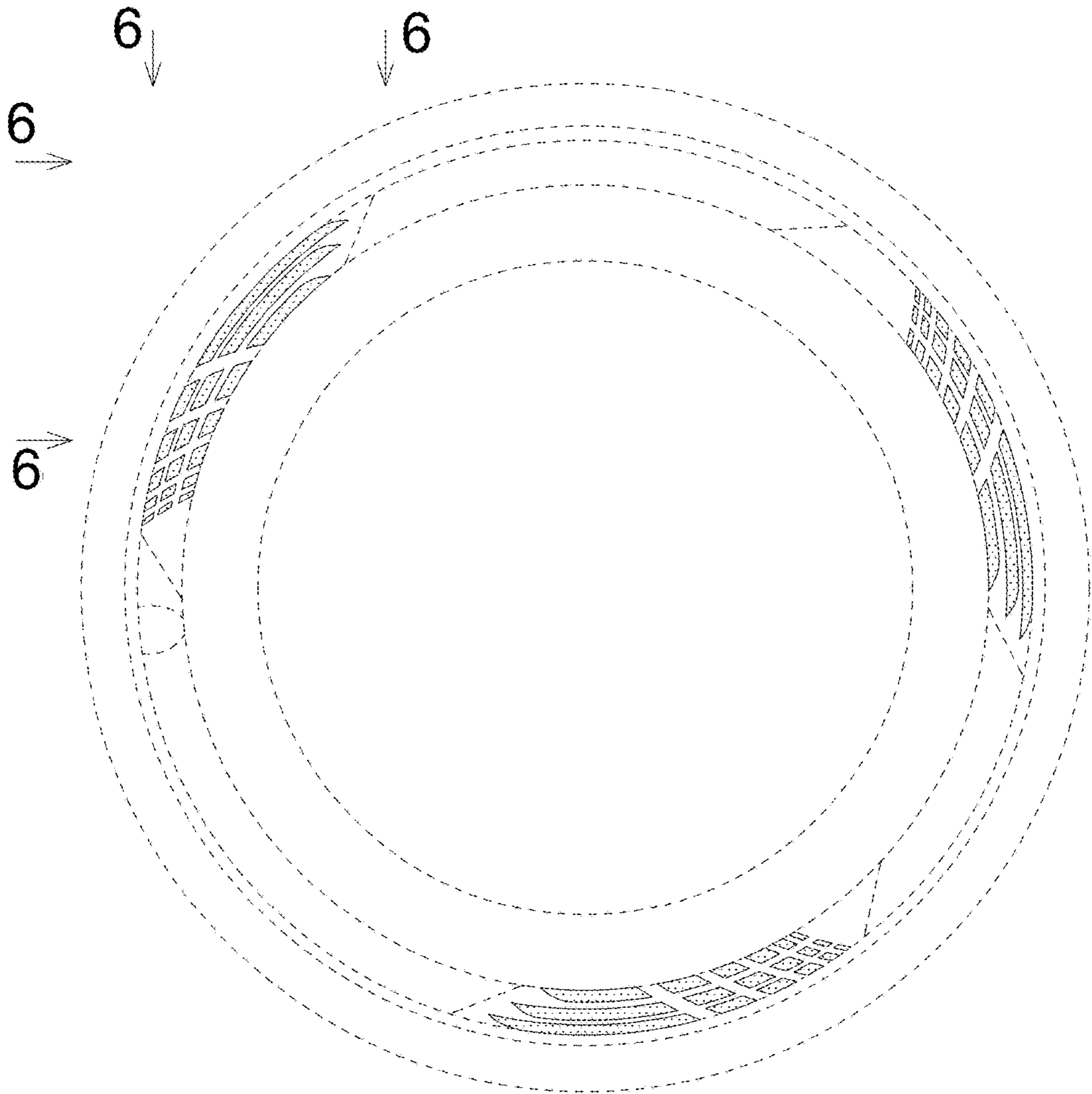

FIG. 2



*FIG. 3*



*FIG. 4*

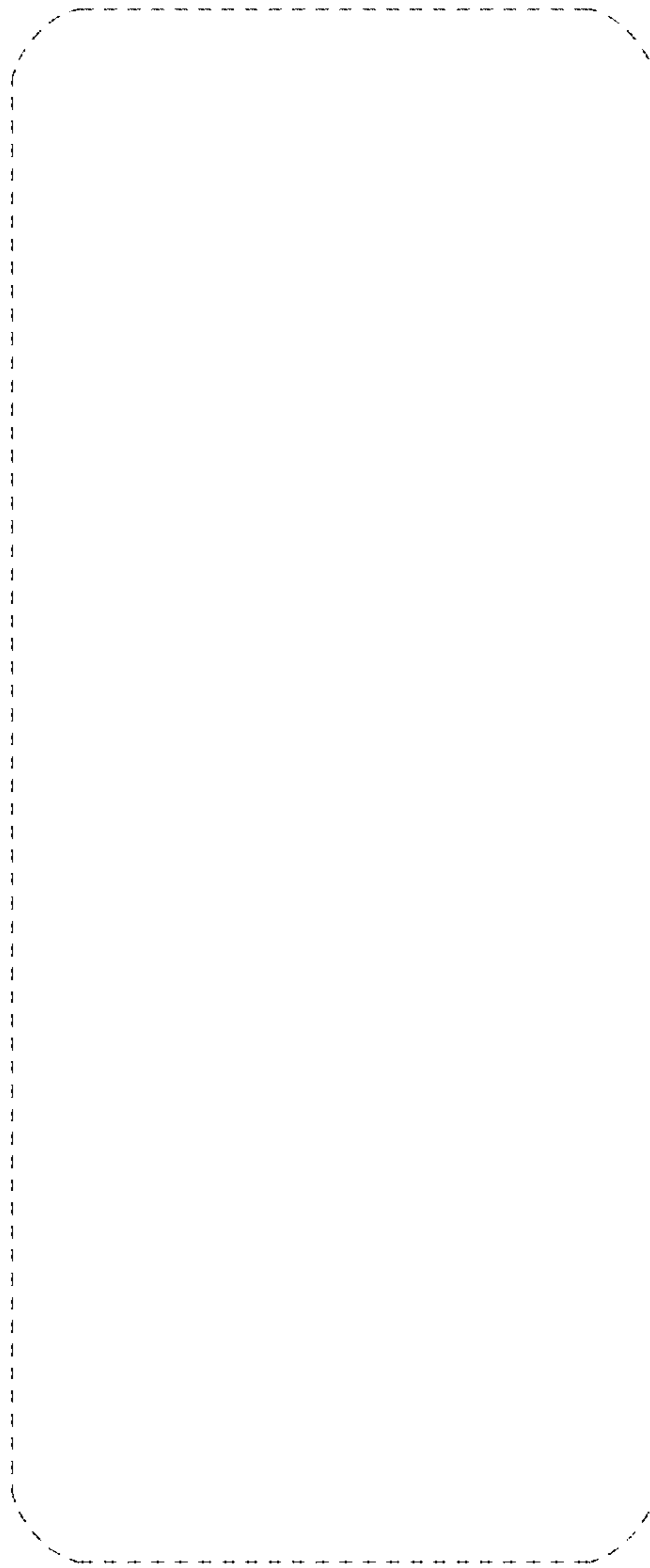

*FIG. 5*

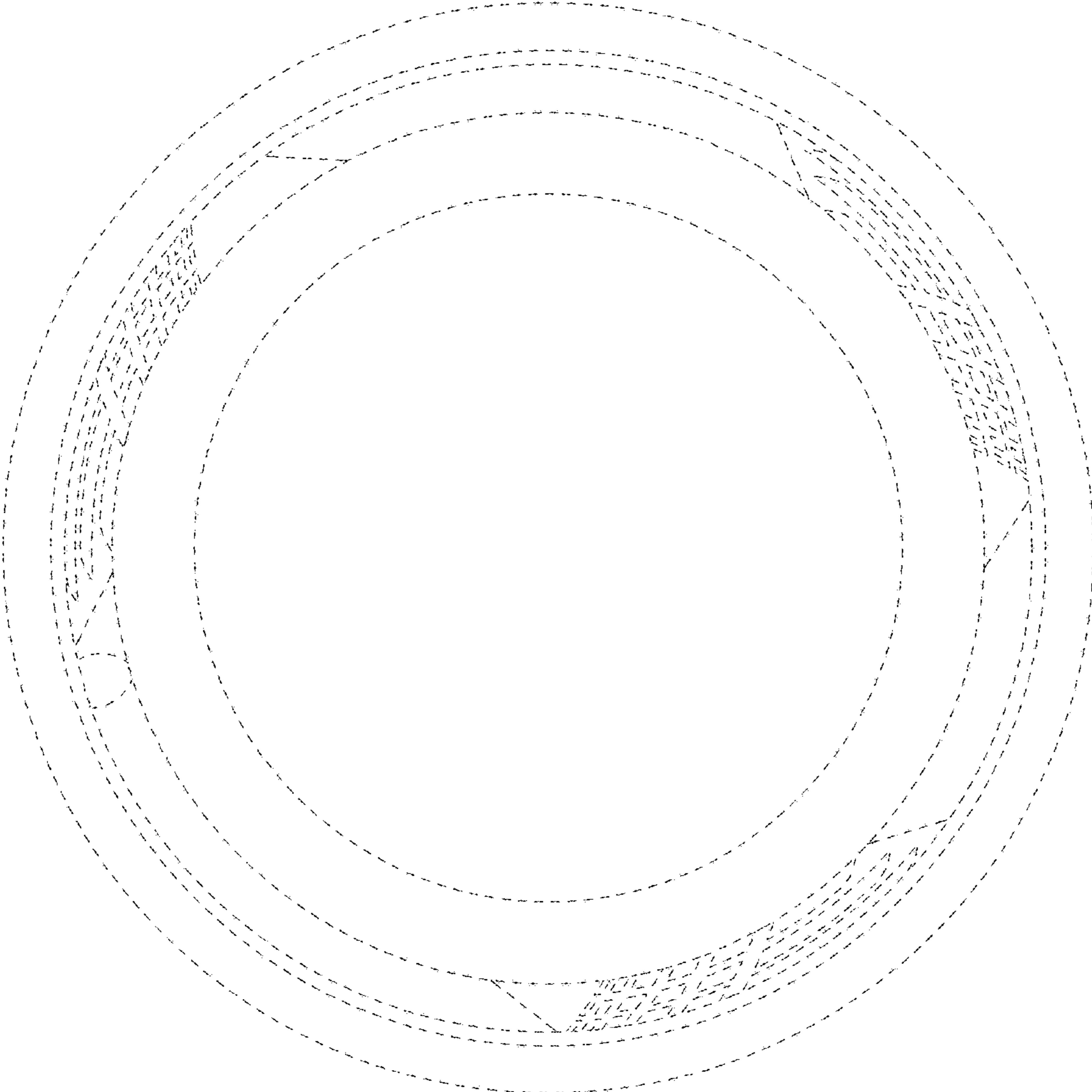

*FIG. 6*

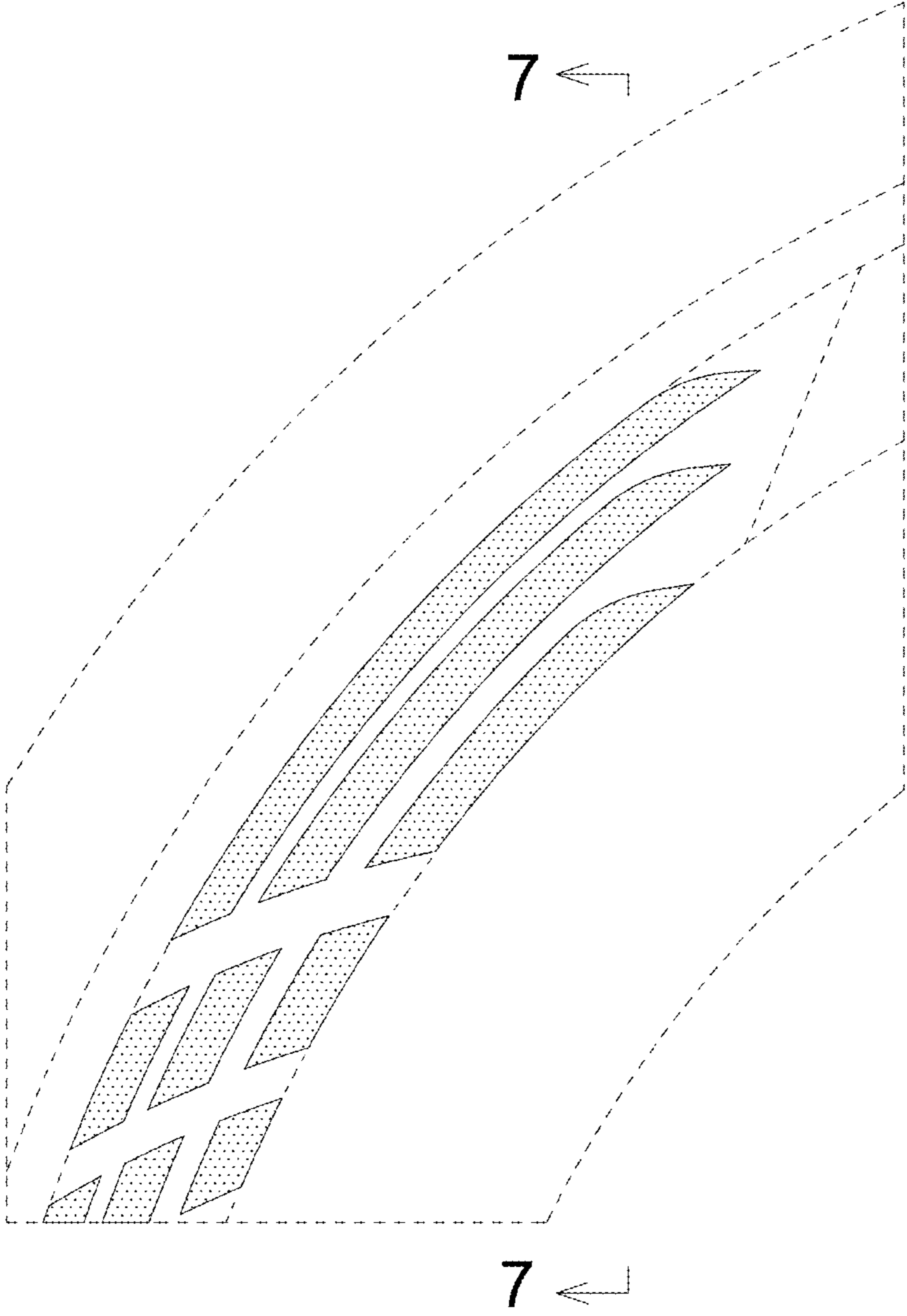

*FIG. 7*

