



US00D773983S

(12) **United States Design Patent**
Inoue

(10) **Patent No.:** **US D773,983 S**

(45) **Date of Patent:** **** Dec. 13, 2016**

(54) **TREAD OF AN AUTOMOBILE TIRE**

(71) Applicant: **BRIDGESTONE CORPORATION**,
Tokyo (JP)

(72) Inventor: **Hiroyuki Inoue**, Tokyo (JP)

(73) Assignee: **BRIDGESTONE CORPORATION**,
Tokyo (JP)

(**) Term: **15 Years**

(21) Appl. No.: **29/535,695**

(22) Filed: **Aug. 10, 2015**

(30) **Foreign Application Priority Data**

Feb. 12, 2015 (JP) 2015-002767

(51) **LOC (10) Cl.** **12-15**

(52) **U.S. Cl.**
USPC **D12/594**

(58) **Field of Classification Search**
USPC D12/568-604, 900
CPC B60C 1/0016; B60C 11/0306; B60C
11/0302; B60C 3/06; B60C 9/17
See application file for complete search history.

(56) **References Cited**

U.S. PATENT DOCUMENTS

D500,288 S * 12/2004 Maziarka D12/588
D675,981 S * 2/2013 Kuwahara D12/600
D677,617 S * 3/2013 Hayashi D12/589

D685,724 S * 7/2013 Jacobs D12/600
D686,145 S * 7/2013 Godin D12/600
D726,644 S * 4/2015 Kuwahara D12/602
D728,465 S * 5/2015 Kuwahara D12/600
D735,646 S * 8/2015 Hair, Jr. D12/594
D746,224 S * 12/2015 Drake D12/600
D748,048 S * 1/2016 Shintani D12/600

* cited by examiner

Primary Examiner — Robert M Spear

Assistant Examiner — John Voytek

(74) *Attorney, Agent, or Firm* — Sughrue Mion, PLLC

(57) **CLAIM**

The ornamental design for a tread of an automobile tire, as shown and described.

DESCRIPTION

FIG. 1 is a perspective view of a tread of an automobile tire showing my design;
FIG. 2 is a front view thereof;
FIG. 3 is a right side view thereof;
FIG. 4 is a left side view thereof;
FIG. 5 is a rear view thereof;
FIG. 6 is a fragmentary enlarged front view surrounded by line A-A and B-B in FIG. 2; and,
FIG. 7 is a sectional view taken along line 7-7 in FIG. 6.
The dark and medium gray stippled shading represents tread grooves having the depths shown in FIG. 7.
The broken lines are used to show portions of the tread of an automobile tire that are not being claimed, and thus form no part of the claimed design.

1 Claim, 7 Drawing Sheets

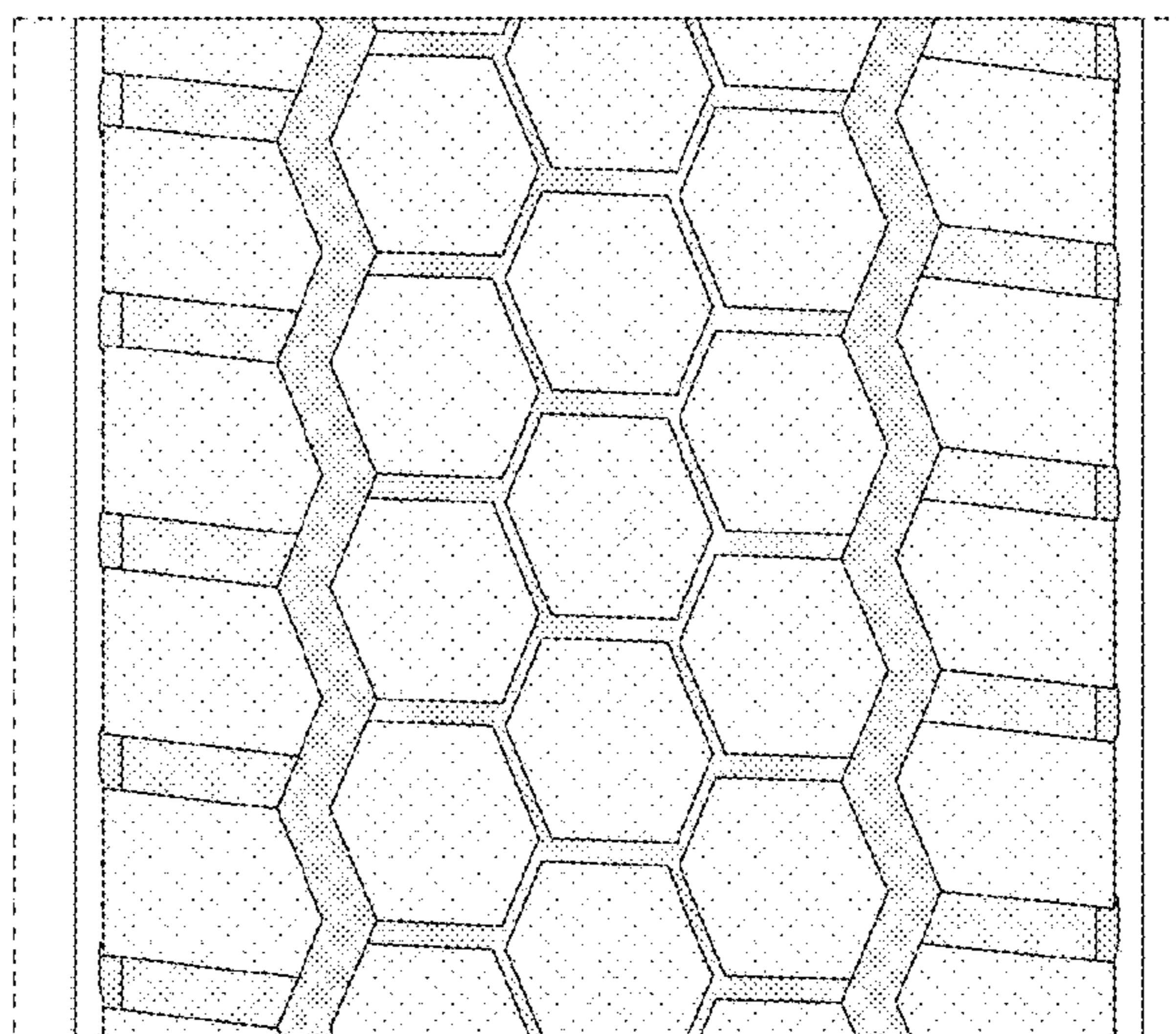
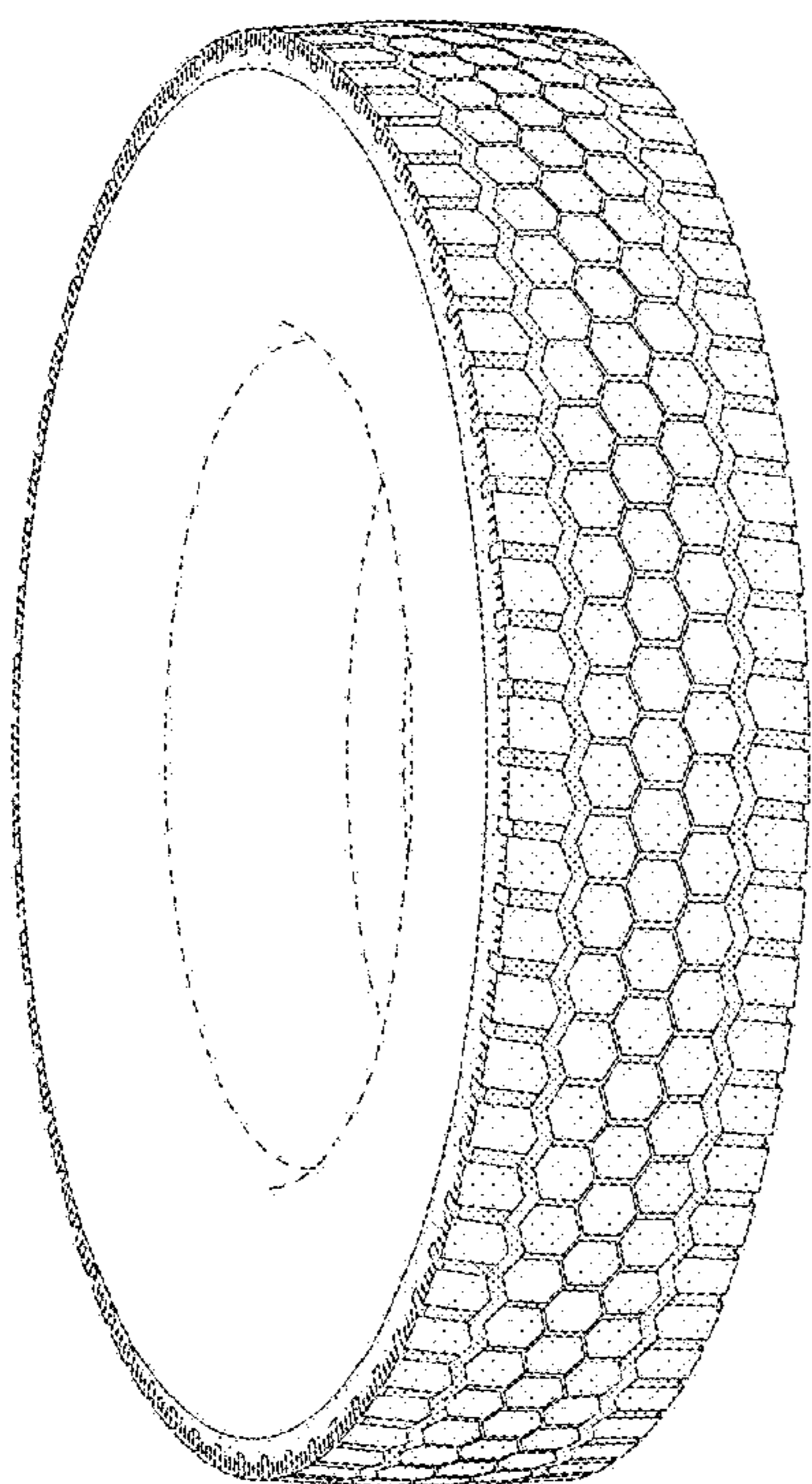

FIG. 1

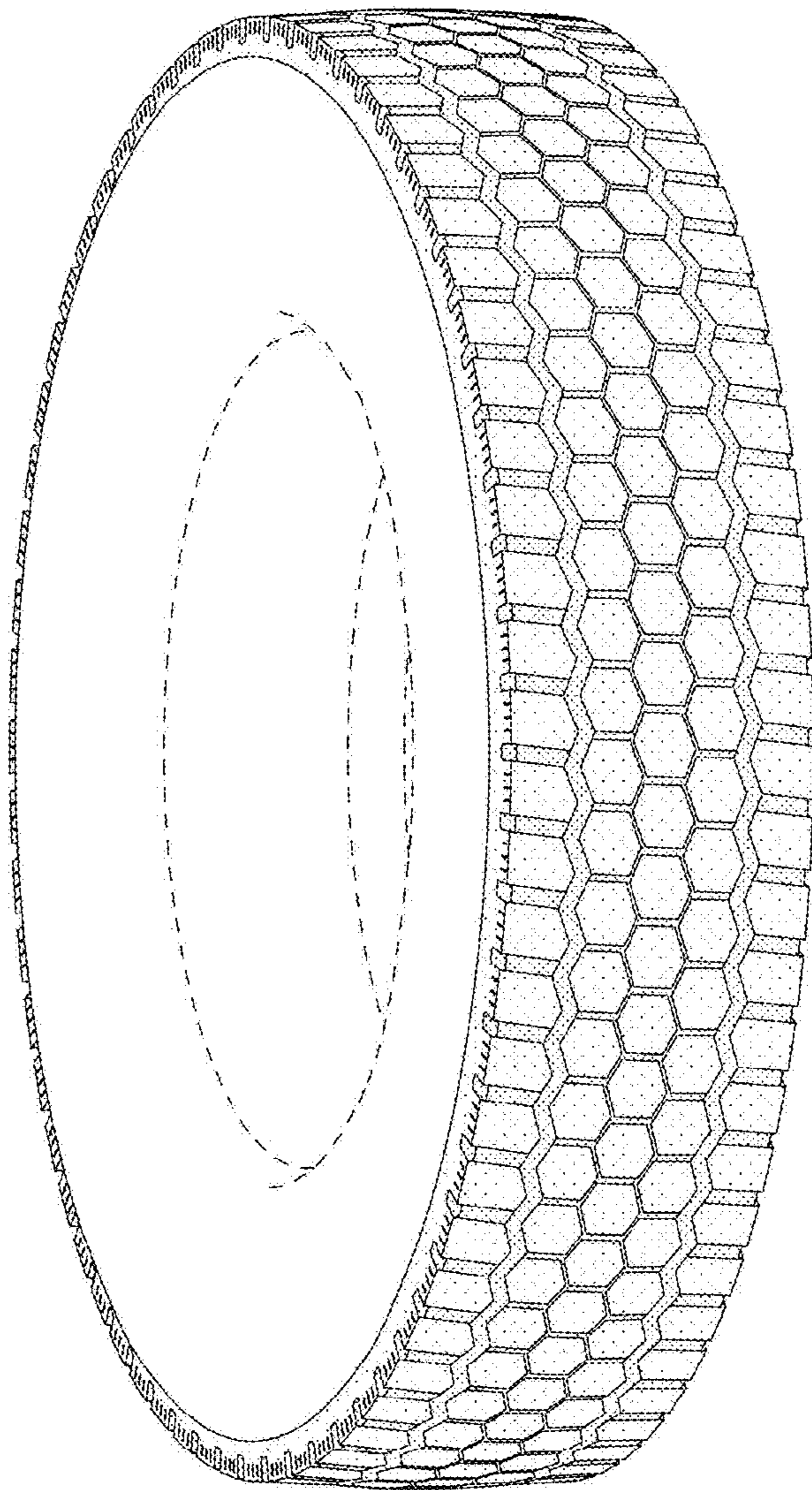

FIG. 2

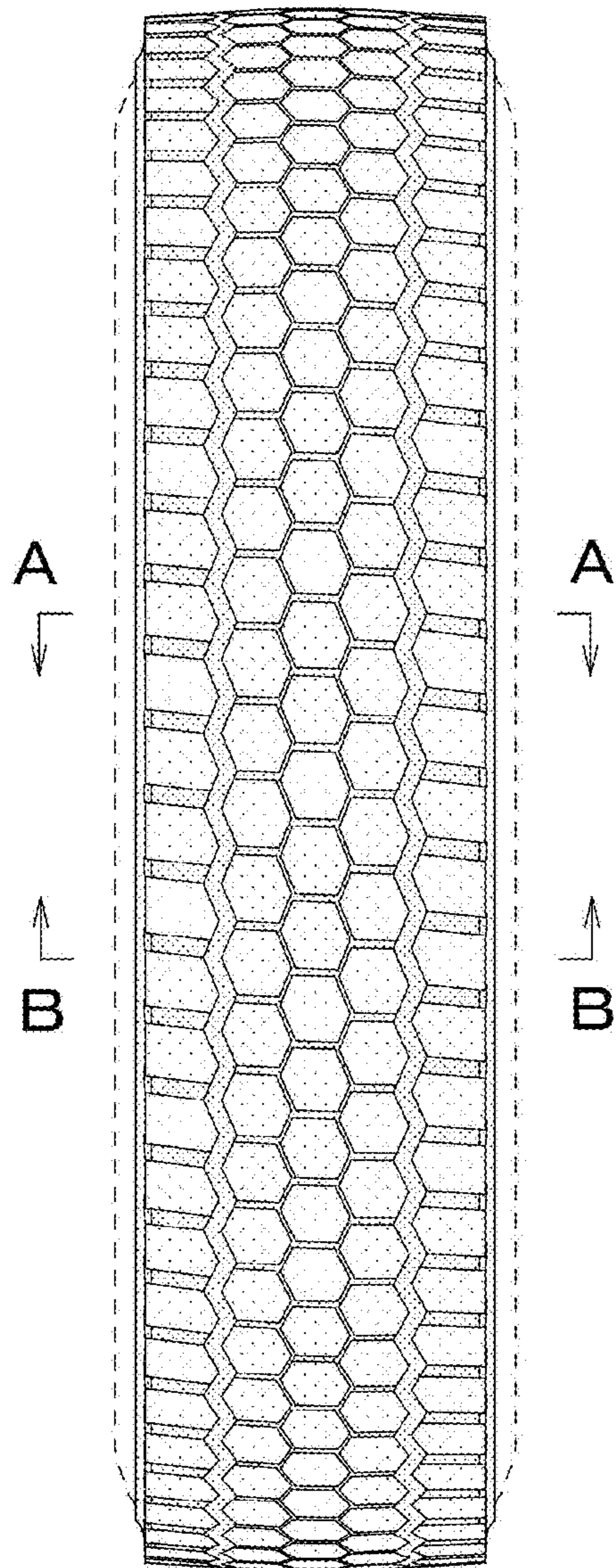

FIG. 3

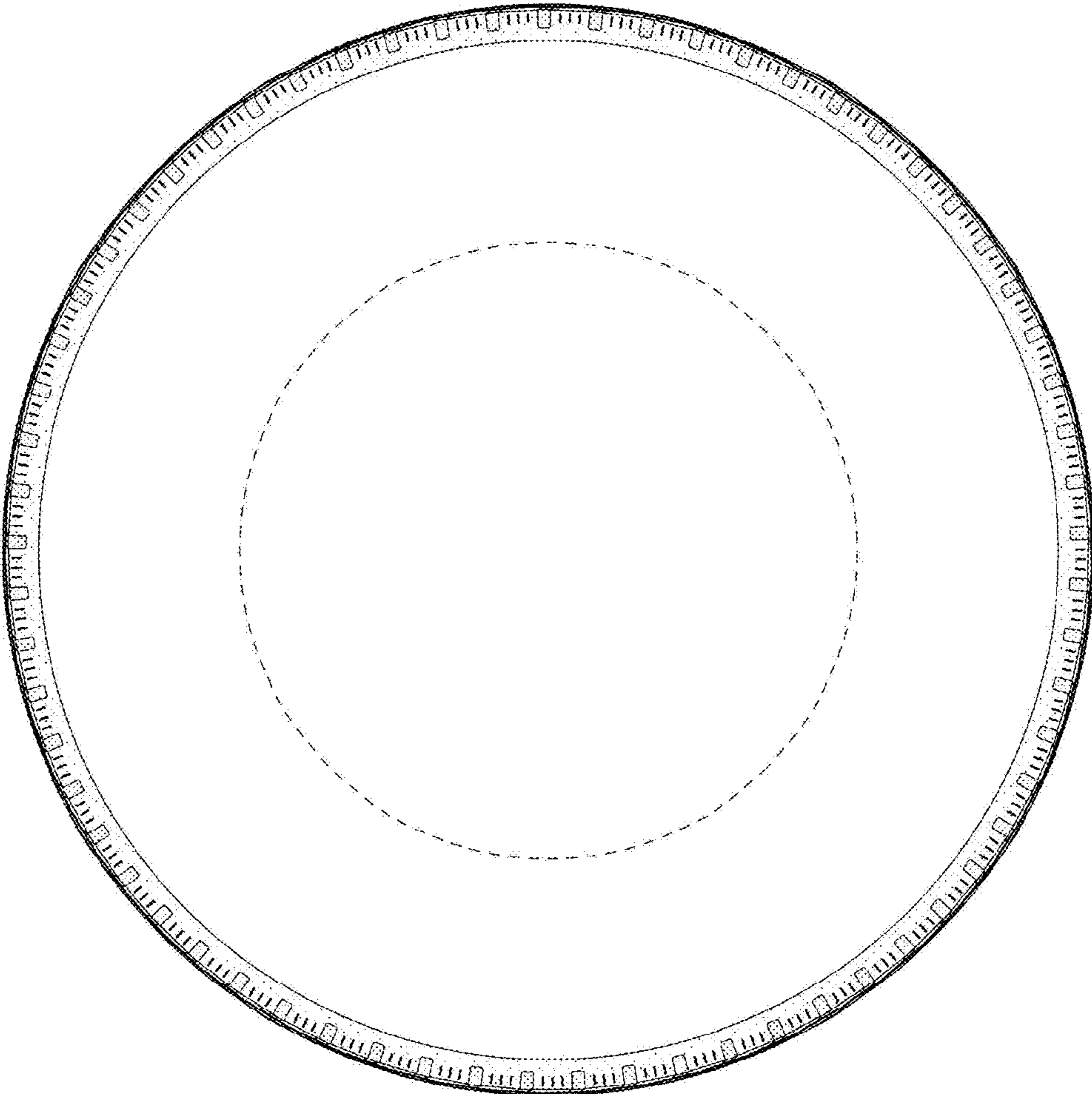

FIG. 4

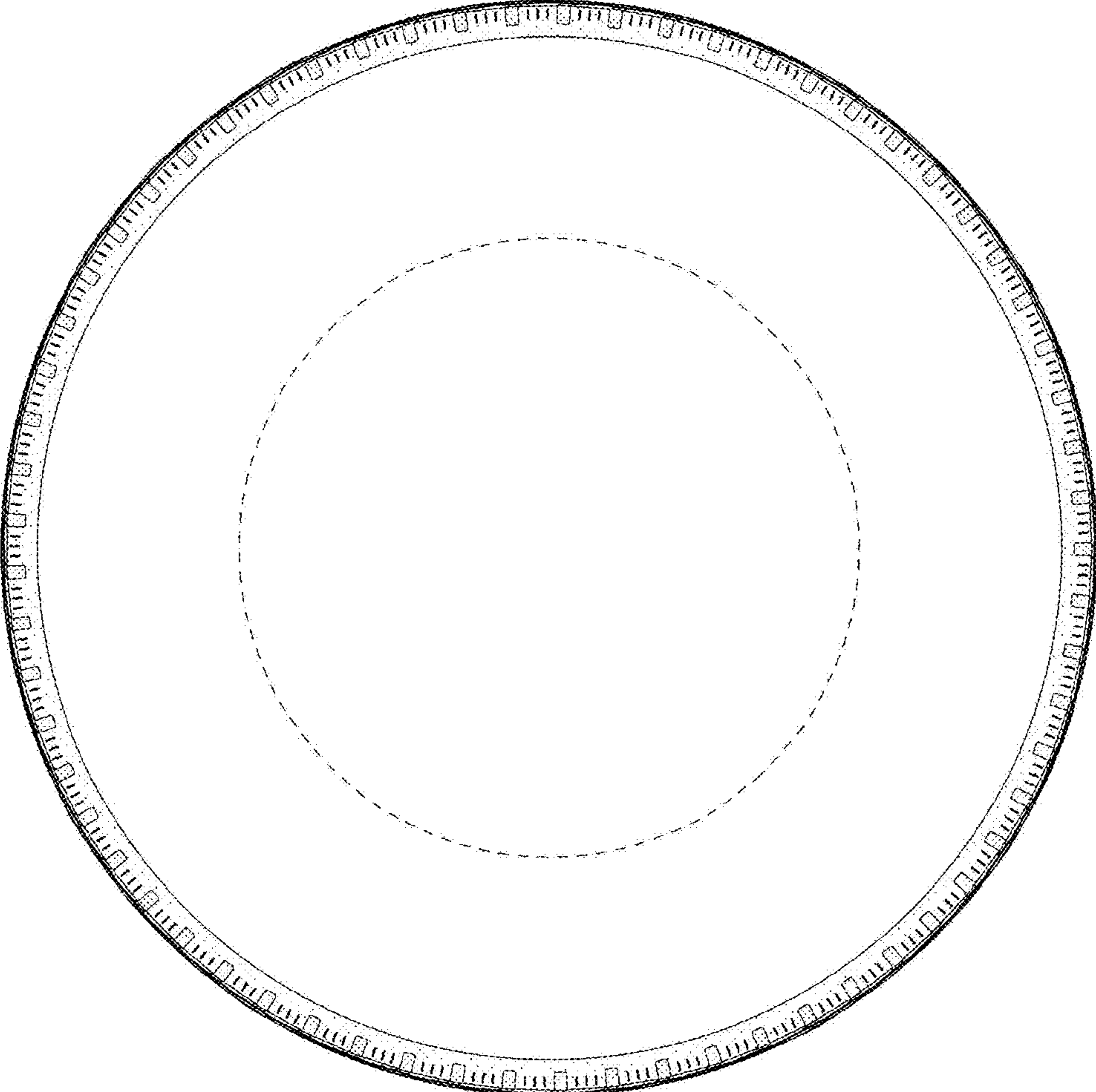

FIG. 5

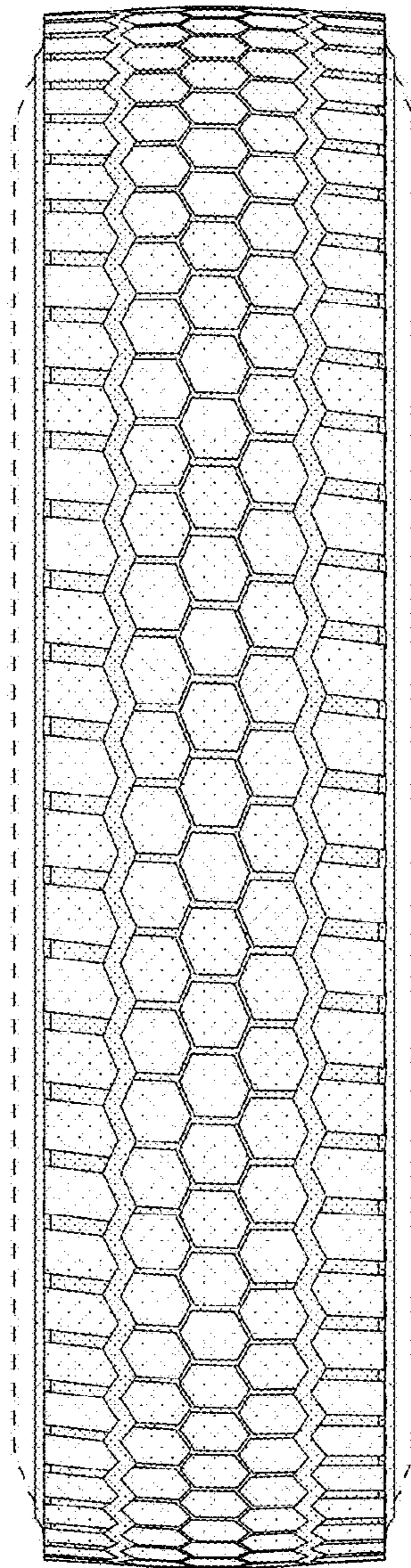

FIG. 6

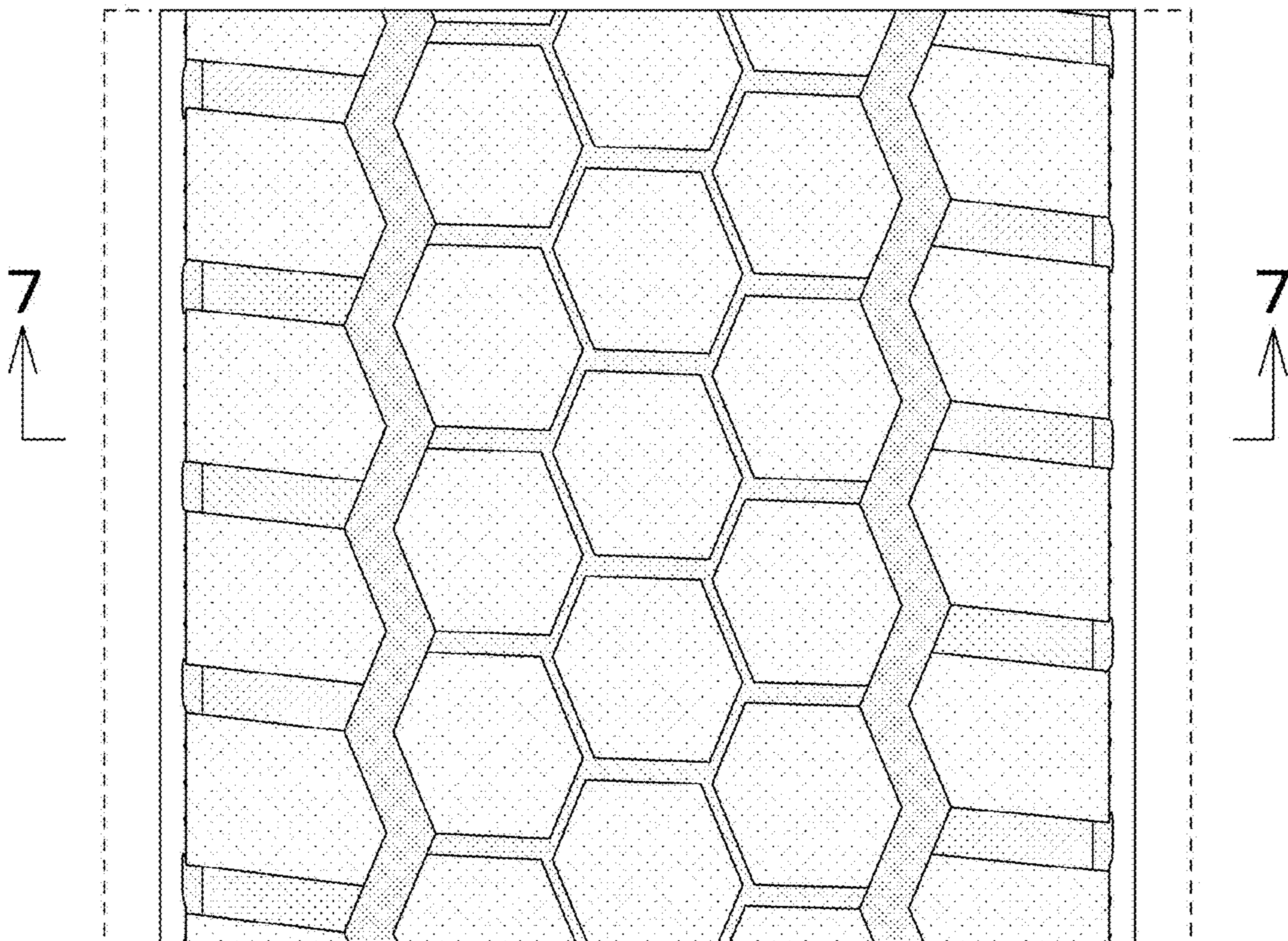

FIG. 7

