



US00D773951S

(12) **United States Design Patent** (10) **Patent No.:** **US D773,951 S**
Bode (45) **Date of Patent:** **** Dec. 13, 2016**

(54) **WATCH DIAL**
(71) Applicant: **LANGE UHREN GMBH**, Glashütte (DE)
(72) Inventor: **Nils Bode**, Hannover (DE)
(73) Assignee: **Lange Uhren GmbH**, Glashutte (DE)
(**) Term: **15 Years**
(21) Appl. No.: **29/532,400**
(22) Filed: **Jul. 7, 2015**

D598,801 S * 8/2009 Behling D10/126
D608,676 S * 1/2010 Behling D10/126
D609,128 S * 2/2010 Rabassa D10/126
D611,377 S * 3/2010 Nataf D10/126
D620,382 S * 7/2010 Hegi D10/126
D625,213 S * 10/2010 Vaptzarof D10/126
D632,989 S * 2/2011 Bode D10/126
D633,405 S * 3/2011 Bode D10/126
D685,281 S * 7/2013 Hamel D10/126
D698,687 S * 2/2014 Boulangeot D10/126
D698,688 S * 2/2014 Boulangeot D10/126
D701,467 S * 3/2014 Graff D10/123
D745,834 S * 12/2015 Behling D10/126
2008/0219105 A1 * 9/2008 Vaughn G04B 19/00
368/223
2011/0164475 A1 * 7/2011 Wenzel G04B 19/32
368/67

(30) **Foreign Application Priority Data**

Jan. 7, 2015 (WO) DM/085310

(51) **LOC (10) Cl.** **10-07**
(52) **U.S. Cl.**
USPC **D10/126**
(58) **Field of Classification Search**
USPC D10/1-39, 122-130; D11/44; 368/20-21,
368/28, 223
CPC G04B 19/06; G04B 19/10; G04B 19/12;
G04B 19/08; G04B 19/103; G04B 19/106;
G04B 47/042; G04G 9/087
See application file for complete search history.

(56) **References Cited**

U.S. PATENT DOCUMENTS

4,748,603 A * 5/1988 Ray G04B 33/08
368/223
5,177,712 A * 1/1993 Kakizawa G04B 19/24
368/28
D546,223 S * 7/2007 Nataf D10/126
D546,224 S * 7/2007 Nataf D10/126
D571,248 S * 6/2008 Gruosi D10/125

(Continued)

Primary Examiner — Rosemary K Tarcza

Assistant Examiner — James Thorn, Sr.

(74) *Attorney, Agent, or Firm* — Taft Stettinius & Hollister LLP

(57) **CLAIM**

The ornamental design for a watch dial, as shown and described.

DESCRIPTION

FIG. 1 is a front side view of a watch dial of the present invention.

FIG. 2 is a rear side view of the watch dial of FIG. 1.

FIG. 3 is a right side view of the watch dial of FIG. 1.

FIG. 4 is a left side view of the watch dial of FIG. 1.

FIG. 5 is a bottom side view of the watch dial of FIG. 1.

FIG. 6 is a top side view of the watch dial of FIG. 1; and,

FIG. 7 is a front right-side perspective view of the watch dial of FIG. 1.

1 Claim, 4 Drawing Sheets

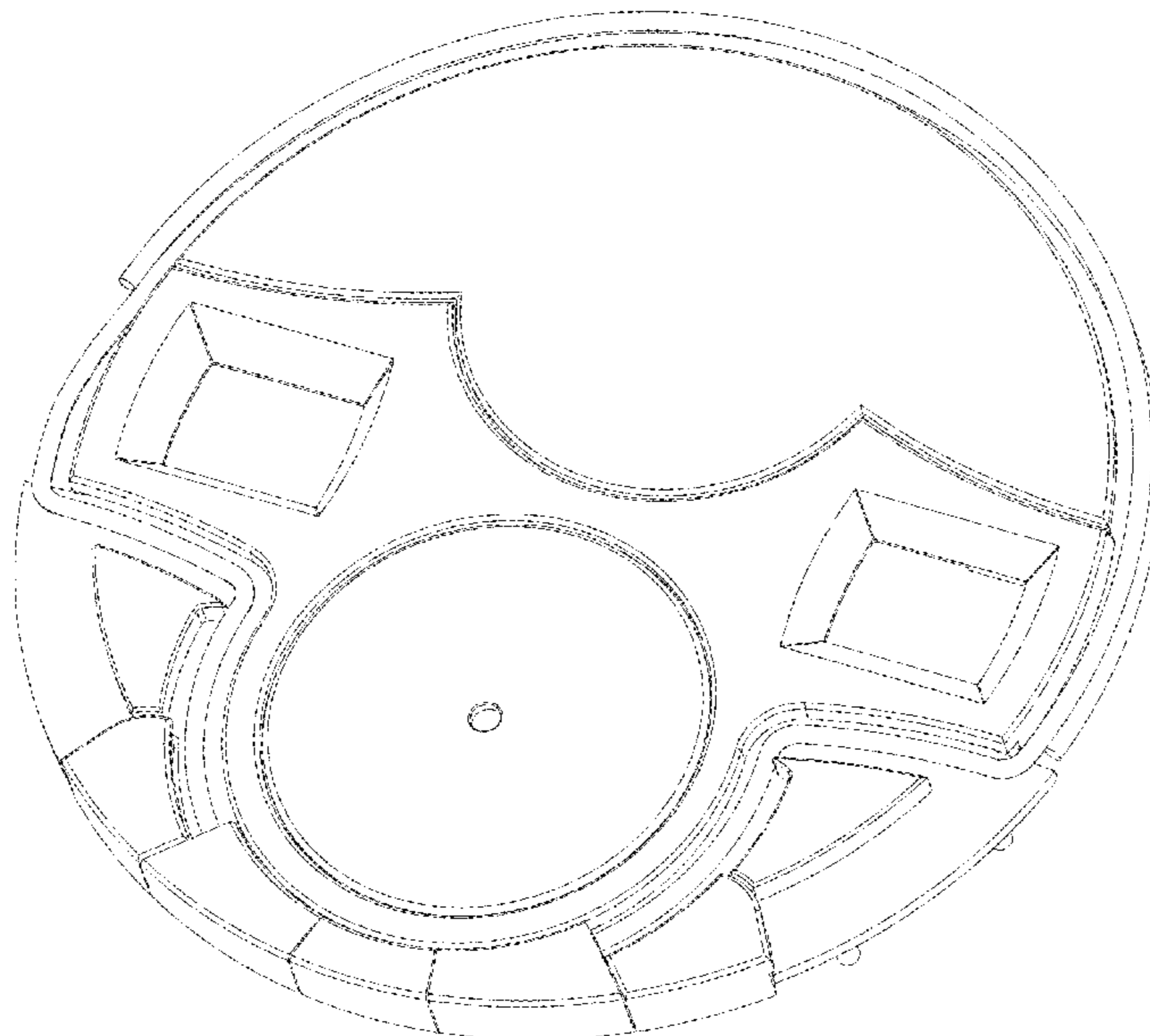

(56)

References Cited

U.S. PATENT DOCUMENTS

2012/0127837 A1* 5/2012 Bode G04B 13/02
368/220
2016/0103428 A1* 4/2016 Fujisawa G04R 20/02
368/28

* cited by examiner

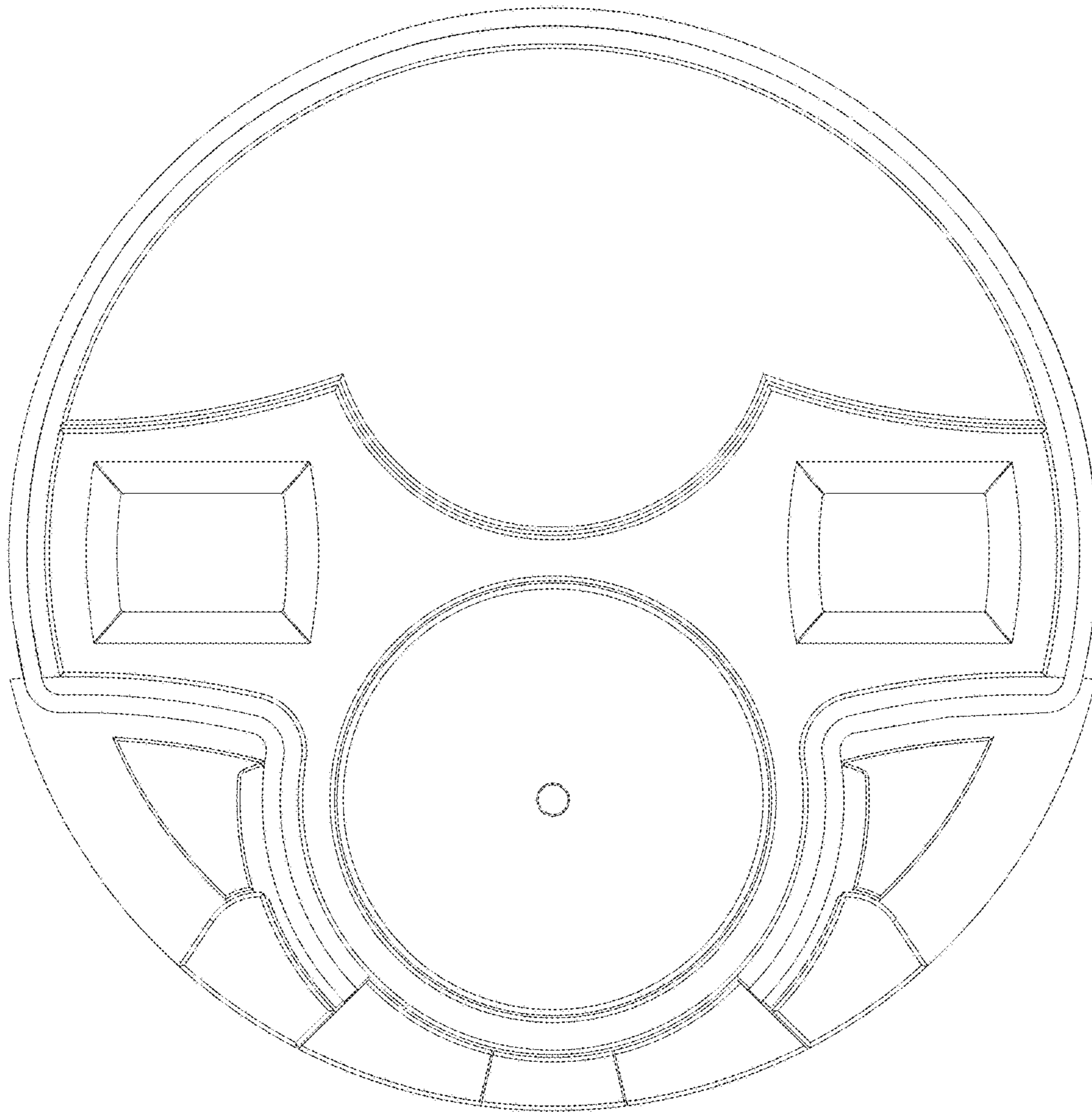

FIG. 1

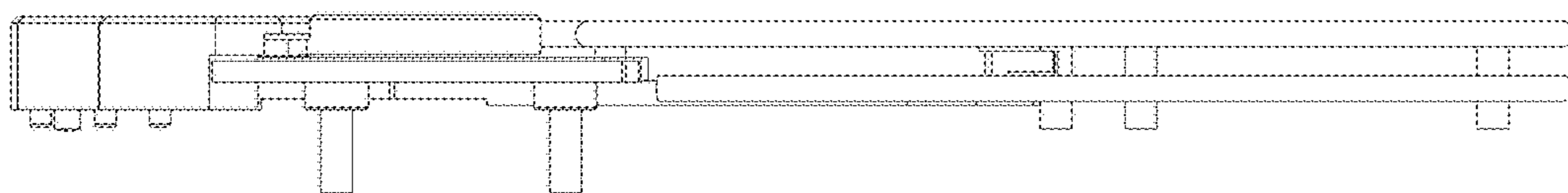

FIG. 3

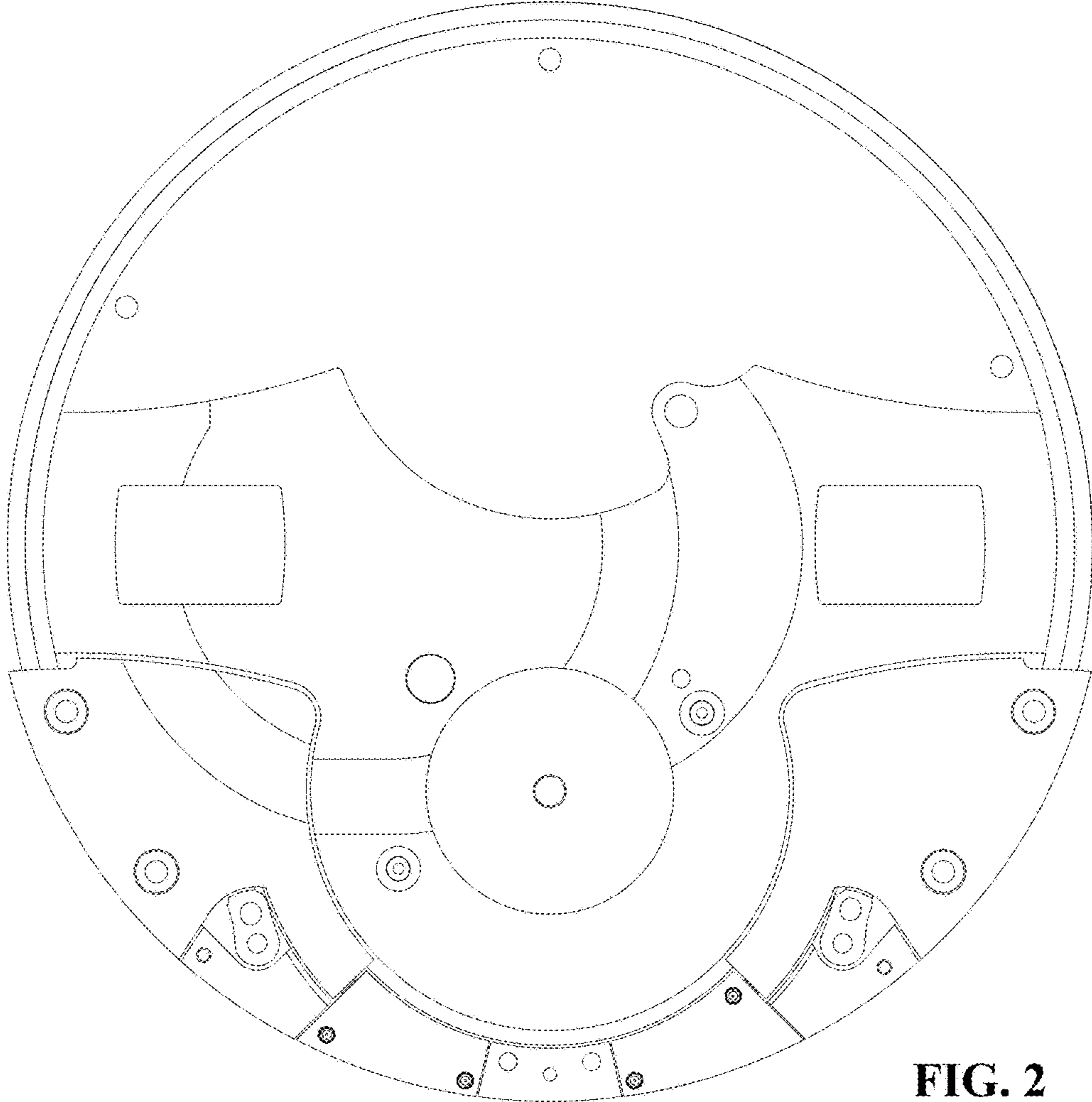

FIG. 2

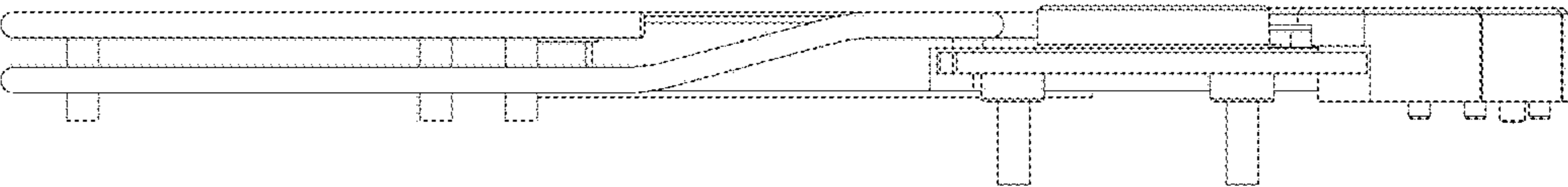

FIG. 4

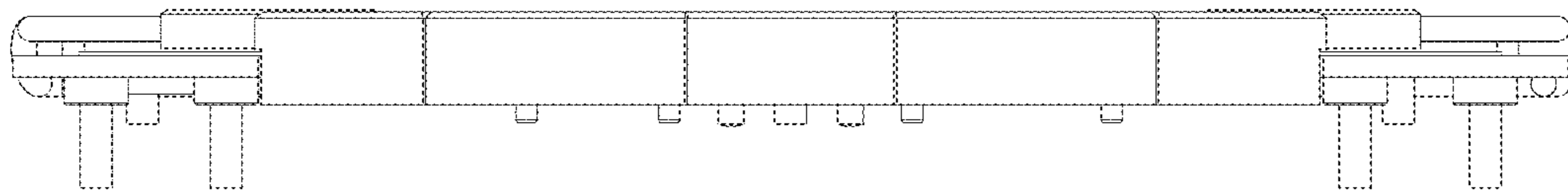

FIG. 5

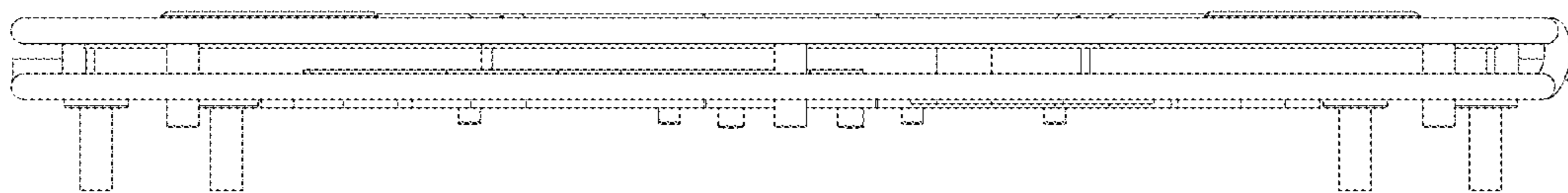

FIG. 6

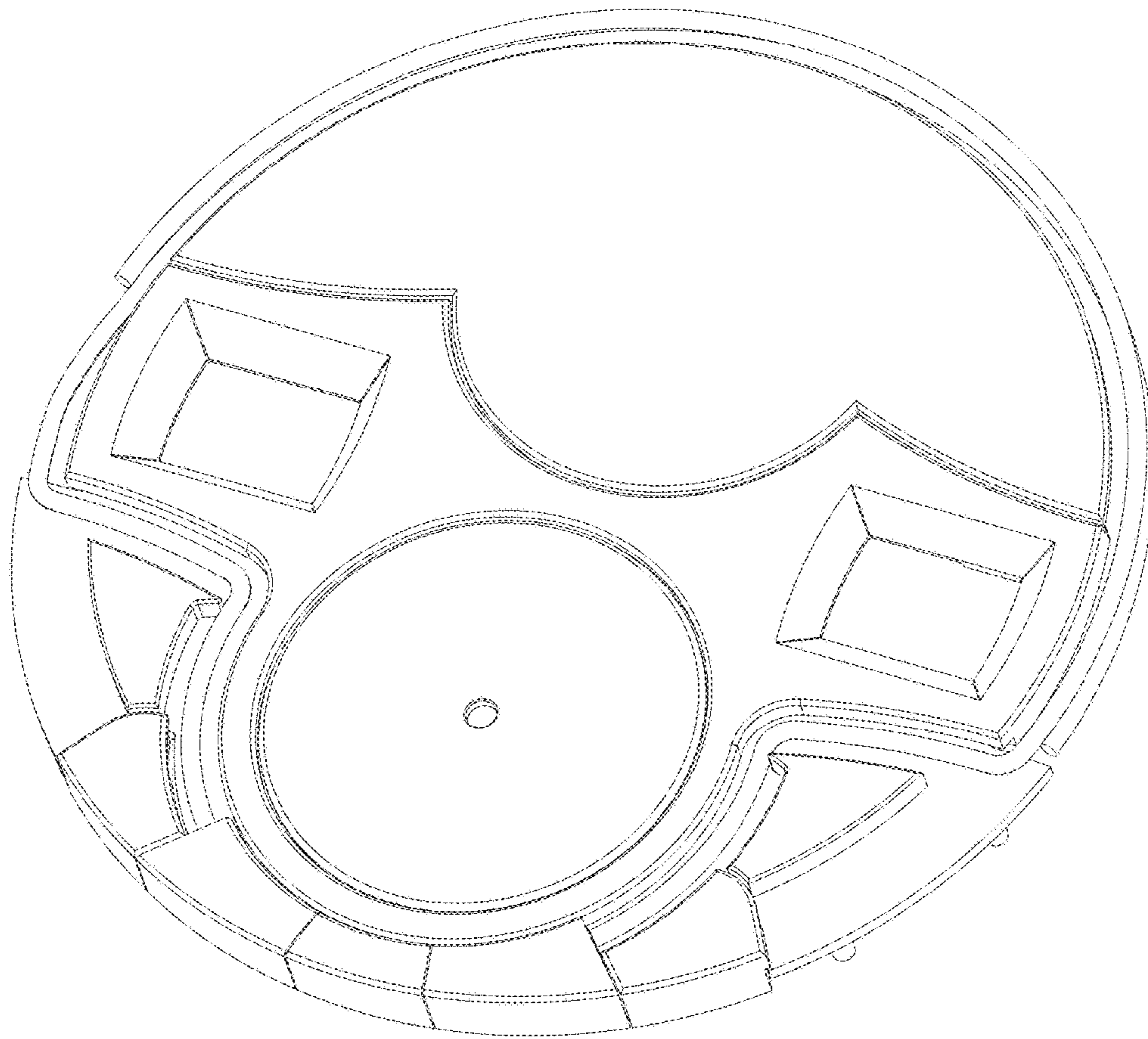

FIG. 7