



US00D773921S

(12) **United States Design Patent** (10) **Patent No.:** **US D773,921 S**
Weiss et al. (45) **Date of Patent:** **** Dec. 13, 2016**

(54) **STYLIZED CABINET LATCH** 5,984,383 A * 11/1999 Parikh E05B 1/0092
 292/121
 (71) Applicants: **Christopher R. Weiss**, Quincy, IL D427,882 S * 7/2000 Wytcherley D8/331
 (US); **Mandar D. Dighe**, Quincy, IL 6,623,052 B2 * 9/2003 Hansen E05B 1/0092
 (US); **Anthony W. Marshall**, Quincy, IL (US) 292/336.3
 D590,694 S * 4/2009 Stuckey D8/331
 D722,860 S * 2/2015 Linares D8/331
 D738,702 S * 9/2015 Linares D8/331
 D747,639 S * 1/2016 Linares D8/331
 D760,061 S * 6/2016 Roberts D8/331
 (72) Inventors: **Christopher R. Weiss**, Quincy, IL
 (US); **Mandar D. Dighe**, Quincy, IL
 (US); **Anthony W. Marshall**, Quincy, IL (US)
 (73) Assignee: **The Knapheide Manufacturing Co.**, Quincy, IL (US)

* cited by examiner

Primary Examiner — Prabhakar Deshmukh

(74) *Attorney, Agent, or Firm* — Brevetto Law Group

(**) Term: **14 Years**

(21) Appl. No.: **29/521,685**

(22) Filed: **Mar. 25, 2015**

(51) **LOC (10) Cl.** **08-07**

(52) **U.S. Cl.**
USPC **D8/331**

(58) **Field of Classification Search**
 USPC ... D8/330, 331, 335, 339, 302, 343; 70/141,
 70/208; 292/336.3, 169, 358, 359, 170,
 292/175, 165, 224, 140–145,
 292/240–242, DIG. 14, 292/DIG. 30,
 292/DIG. 31, DIG. 4
 CPC E05C 1/10; E05C 19/10; E05B 3/00
 See application file for complete search history.

(56) **References Cited**

U.S. PATENT DOCUMENTS

4,706,478 A * 11/1987 Swan E05B 5/00
 292/336.3
 5,418,761 A * 5/1995 Asano H04B 1/20
 369/10

(57) **CLAIM**

The ornamental design for a stylized cabinet latch, as shown and described.

DESCRIPTION

FIG. 1 is a perspective view of a stylized cabinet latch showing our new design;
 FIG. 2 is a front elevational view thereof;
 FIG. 3 is a bottom plan view thereof;
 FIG. 4 is a top plan view thereof;
 FIG. 5 is a right side elevational view thereof;
 FIG. 6 is a left side elevational view thereof;
 FIG. 7 is a perspective view thereof, depicting the latch handle in an alternate position; and,
 FIG. 8 is a perspective view thereof, depicting the latch handle in another alternate position.

1 Claim, 6 Drawing Sheets

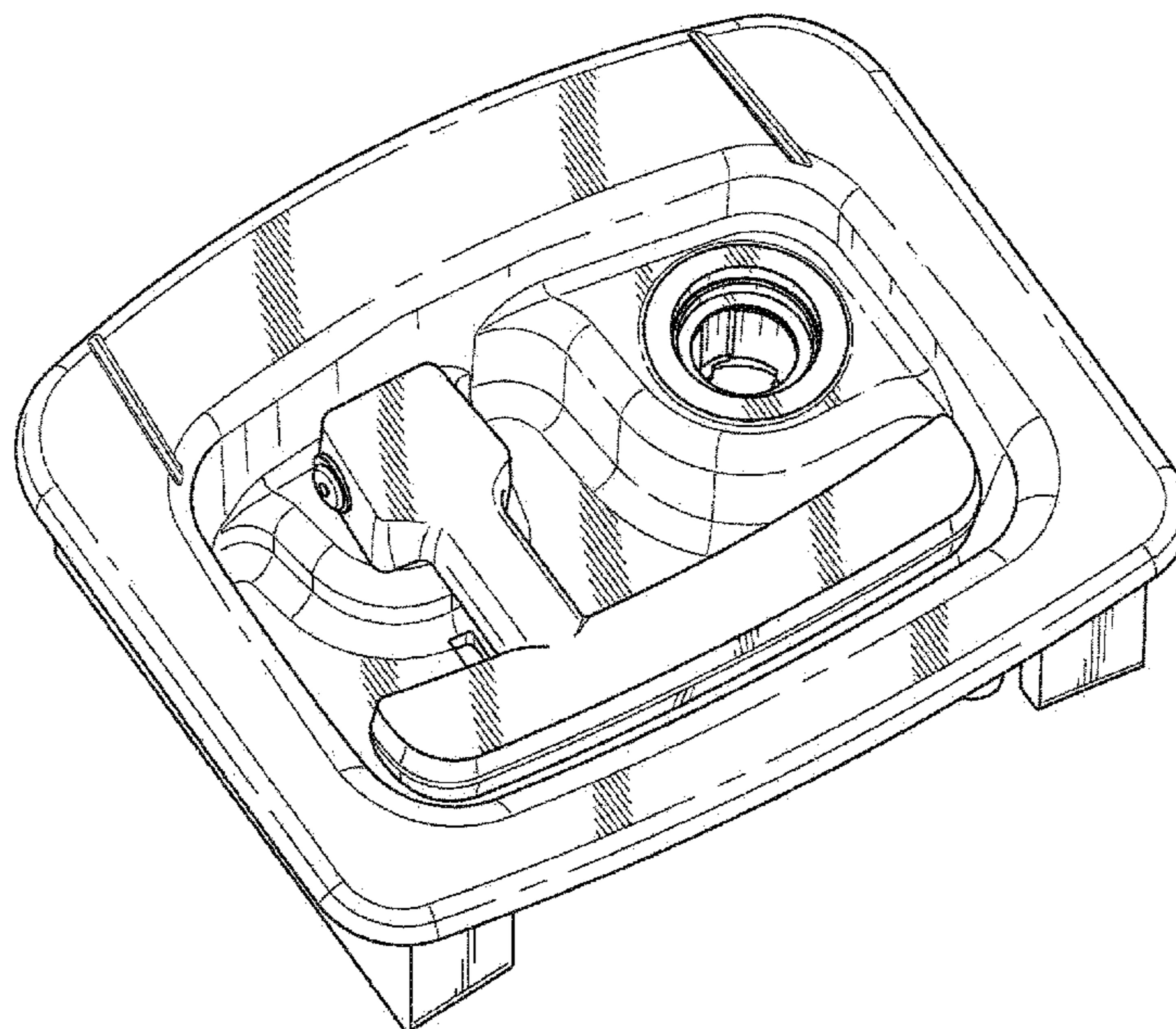

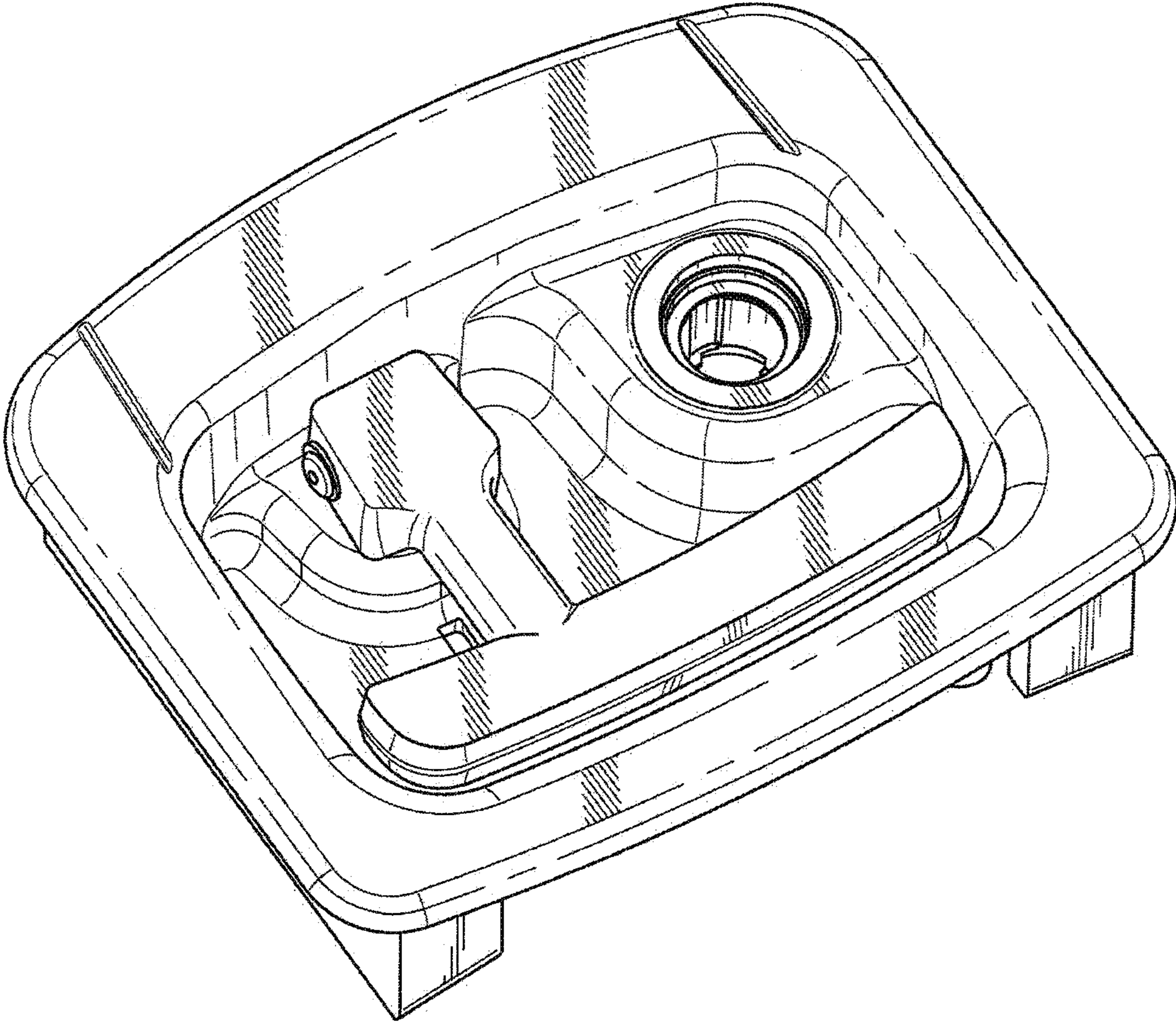

FIG. 1

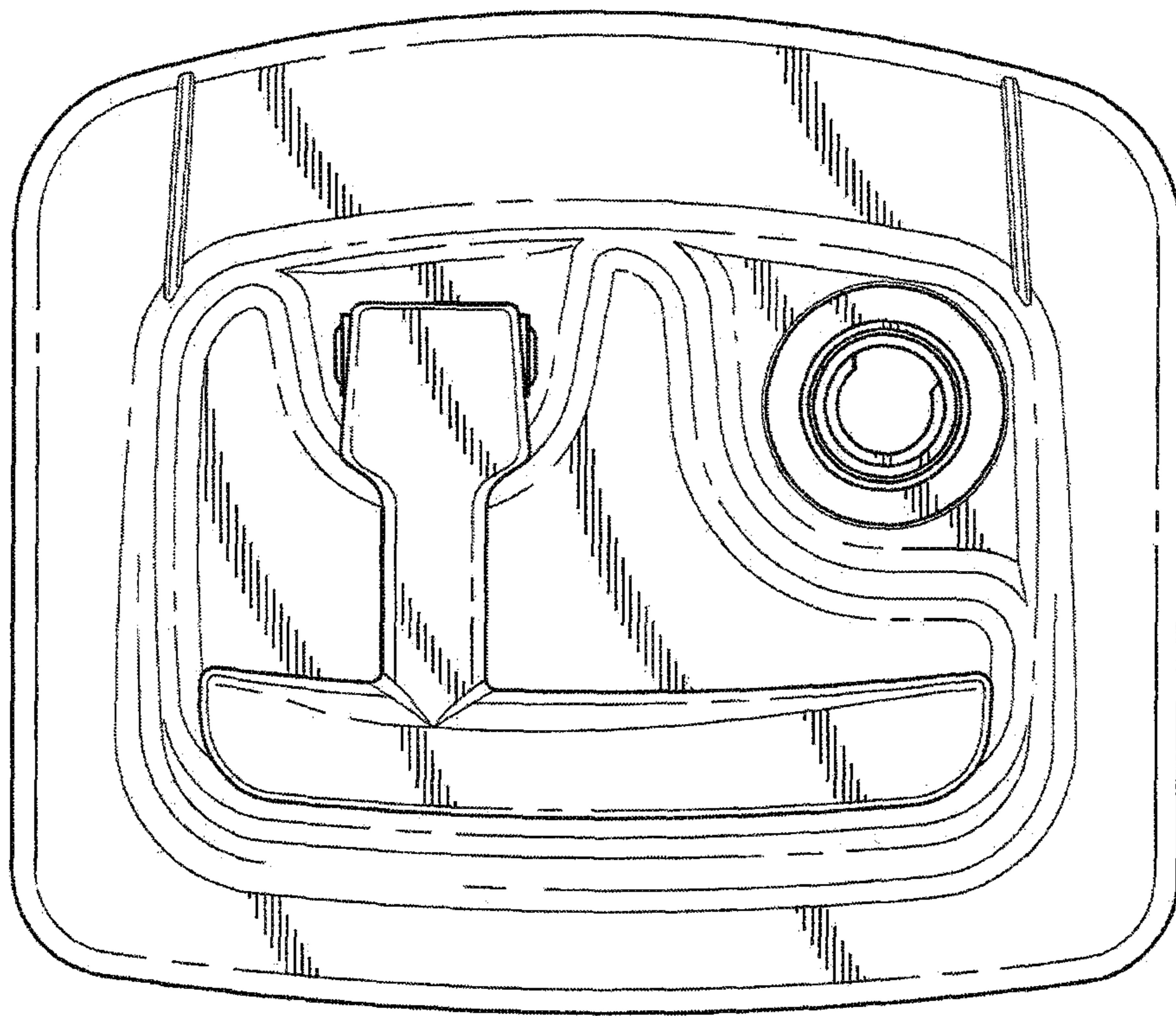

FIG. 2

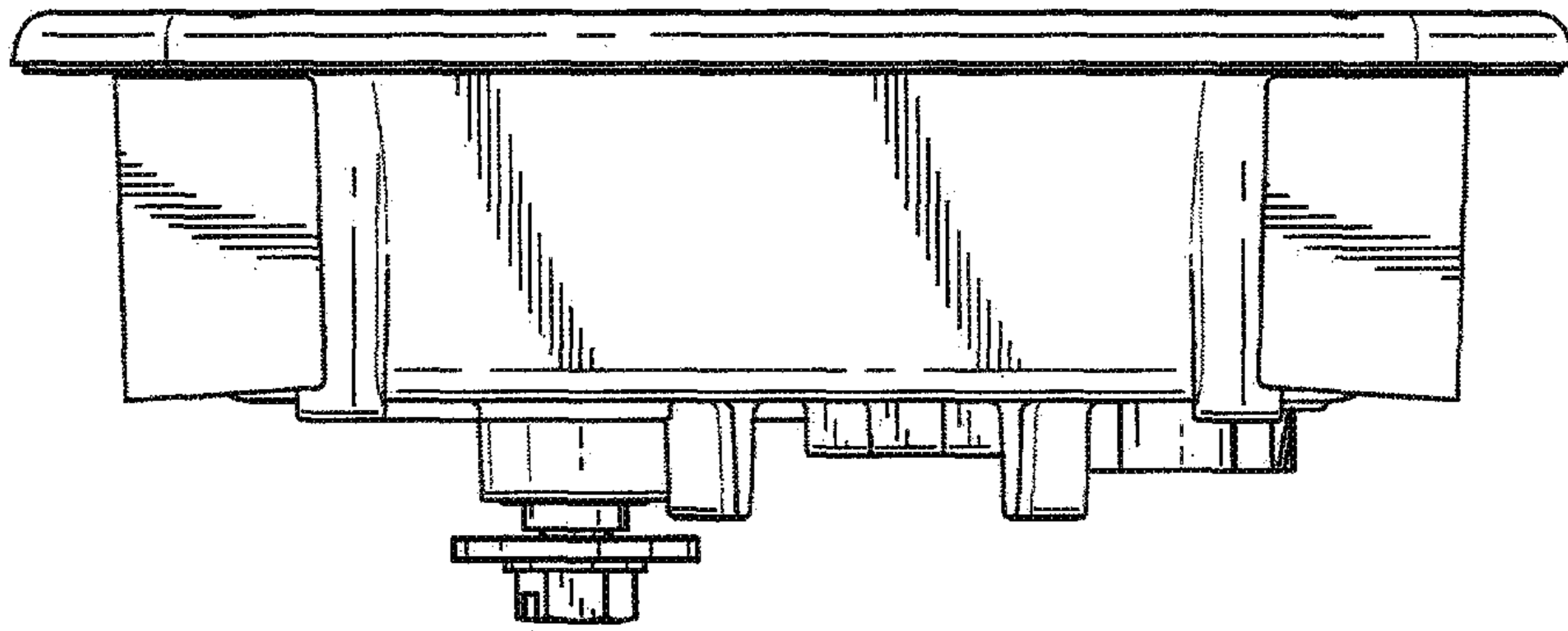

FIG. 3

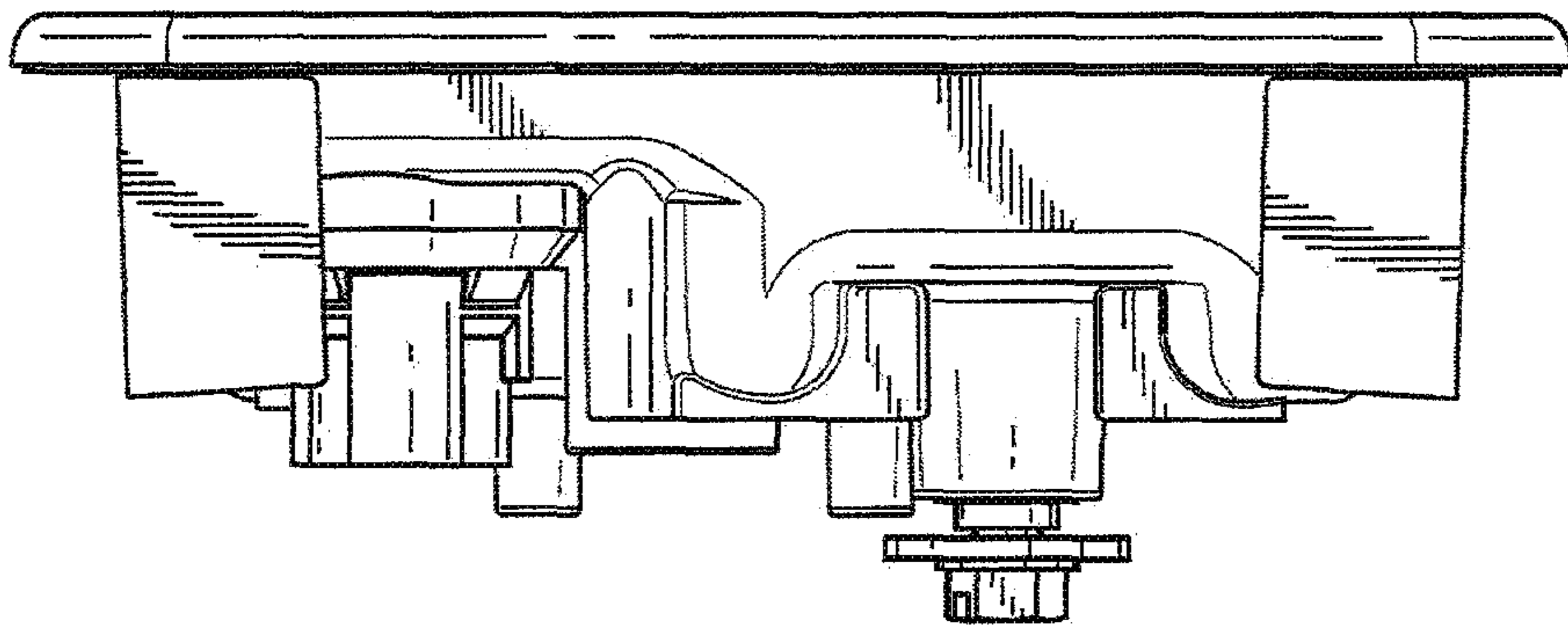

FIG. 4

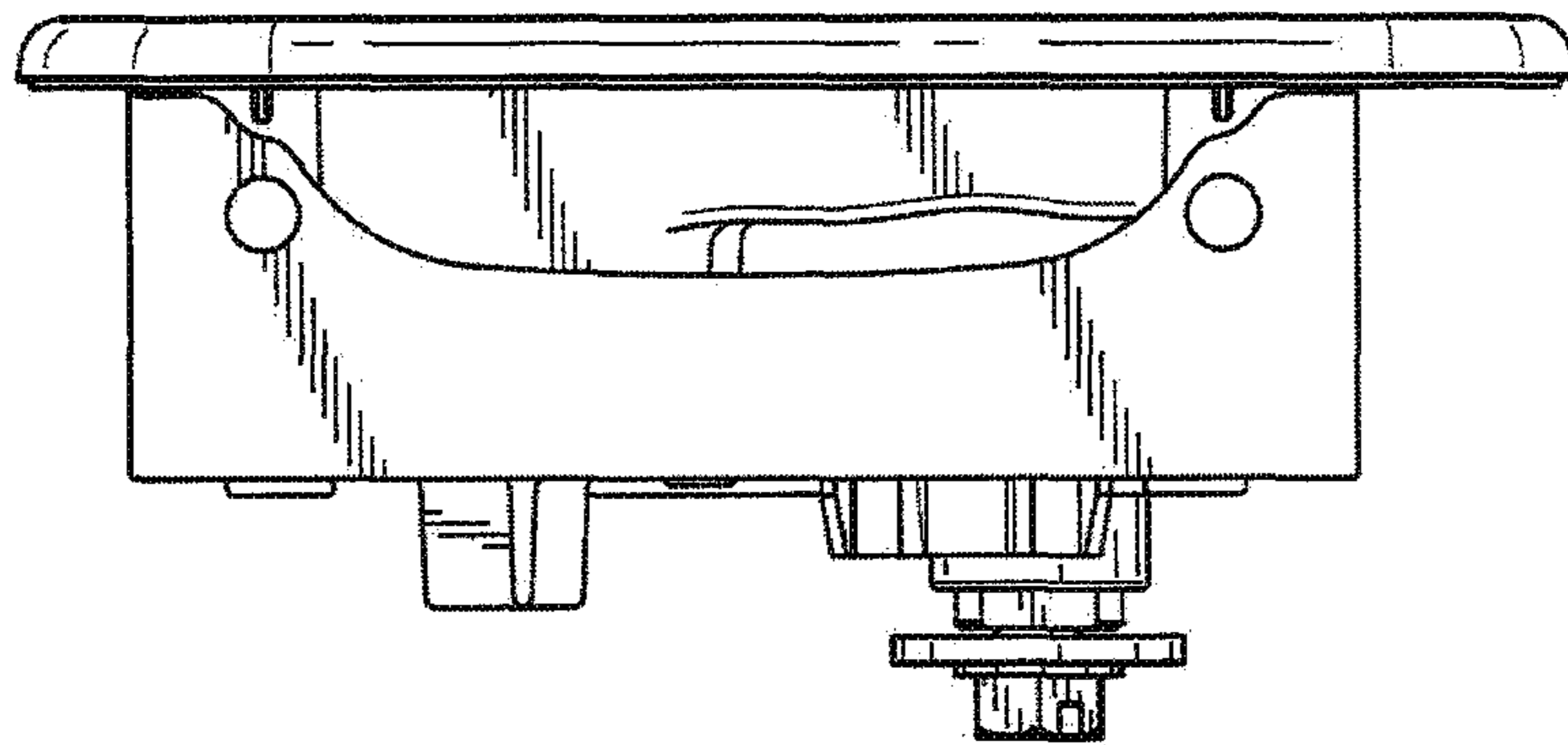

FIG. 5

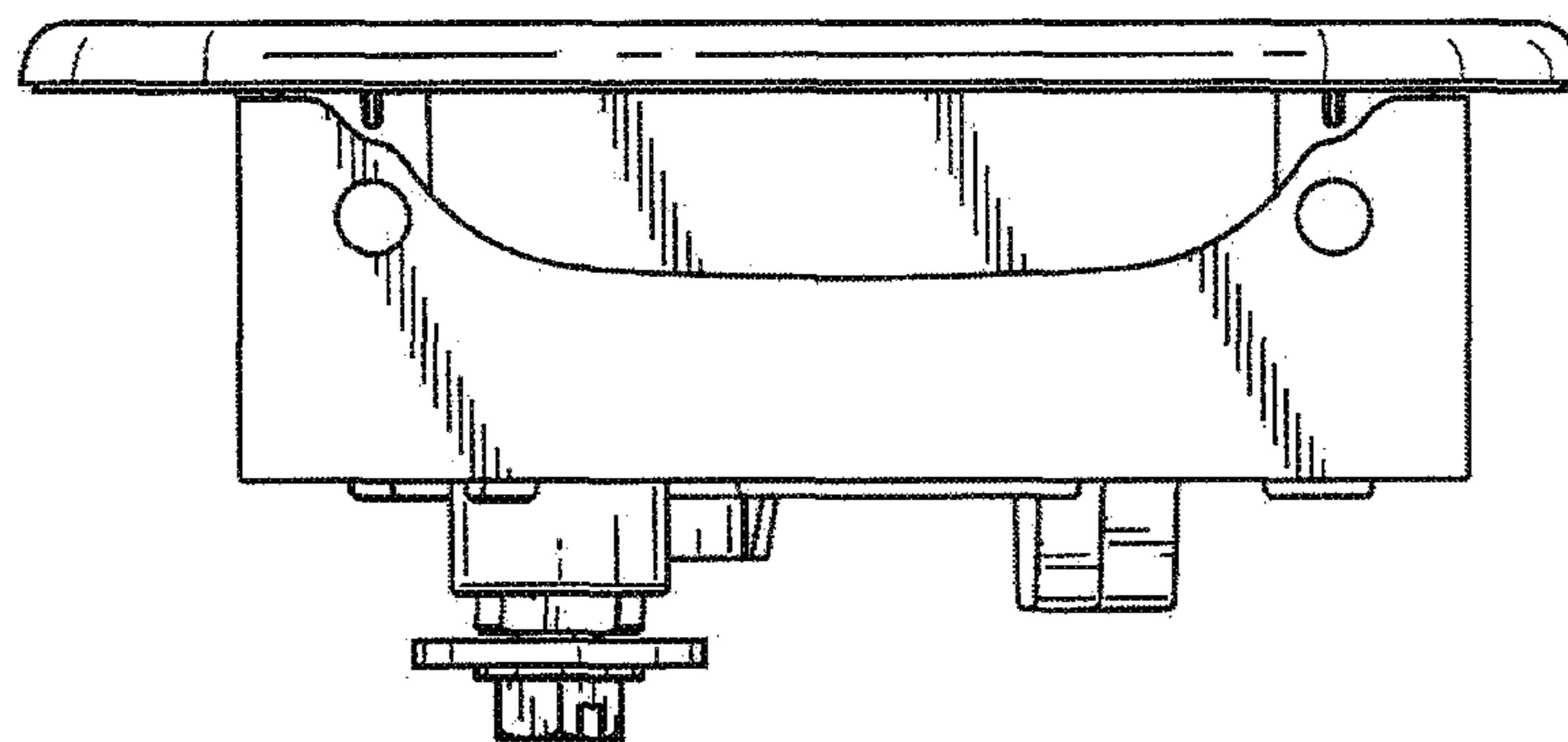

FIG. 6

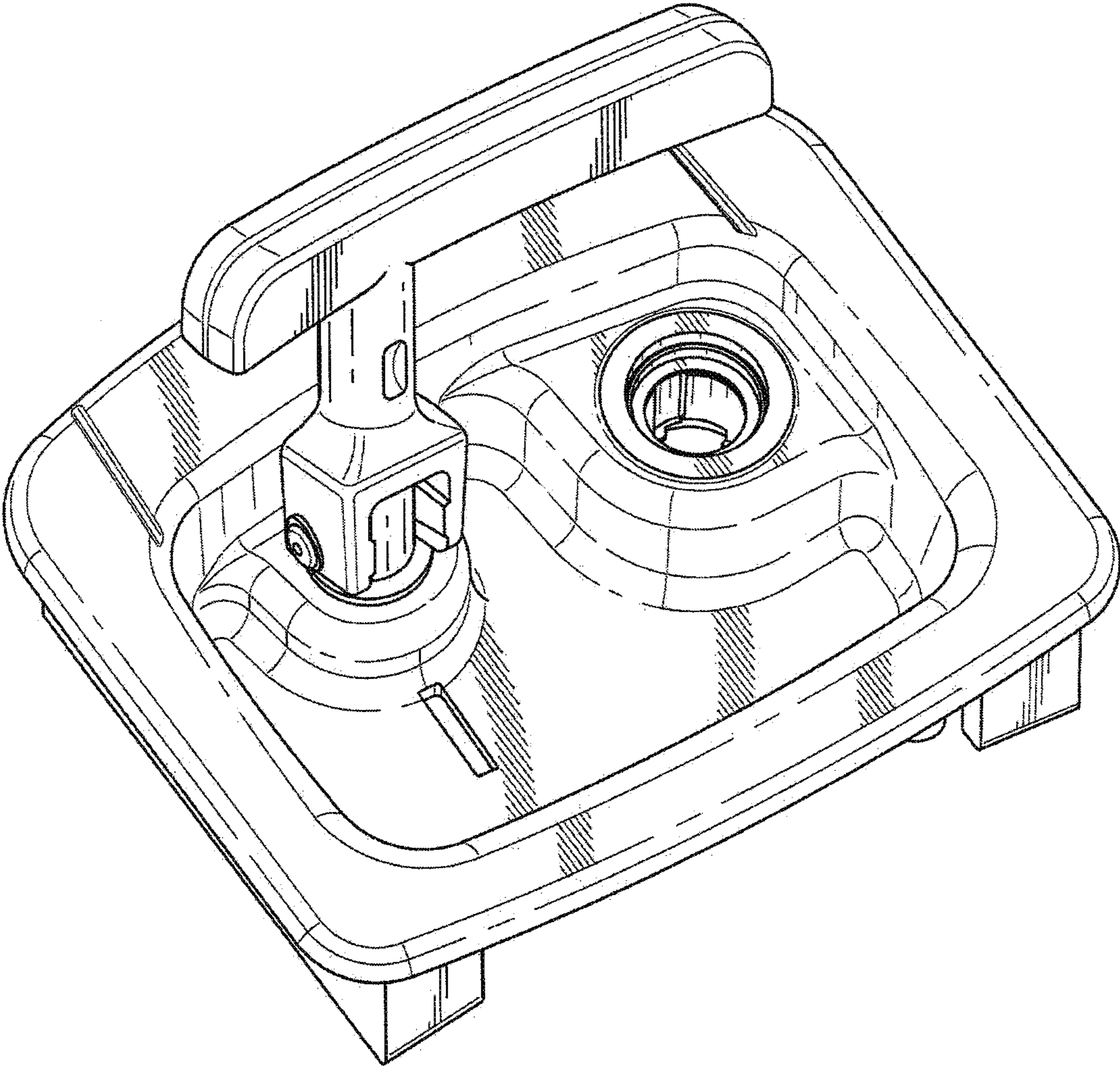

FIG. 7

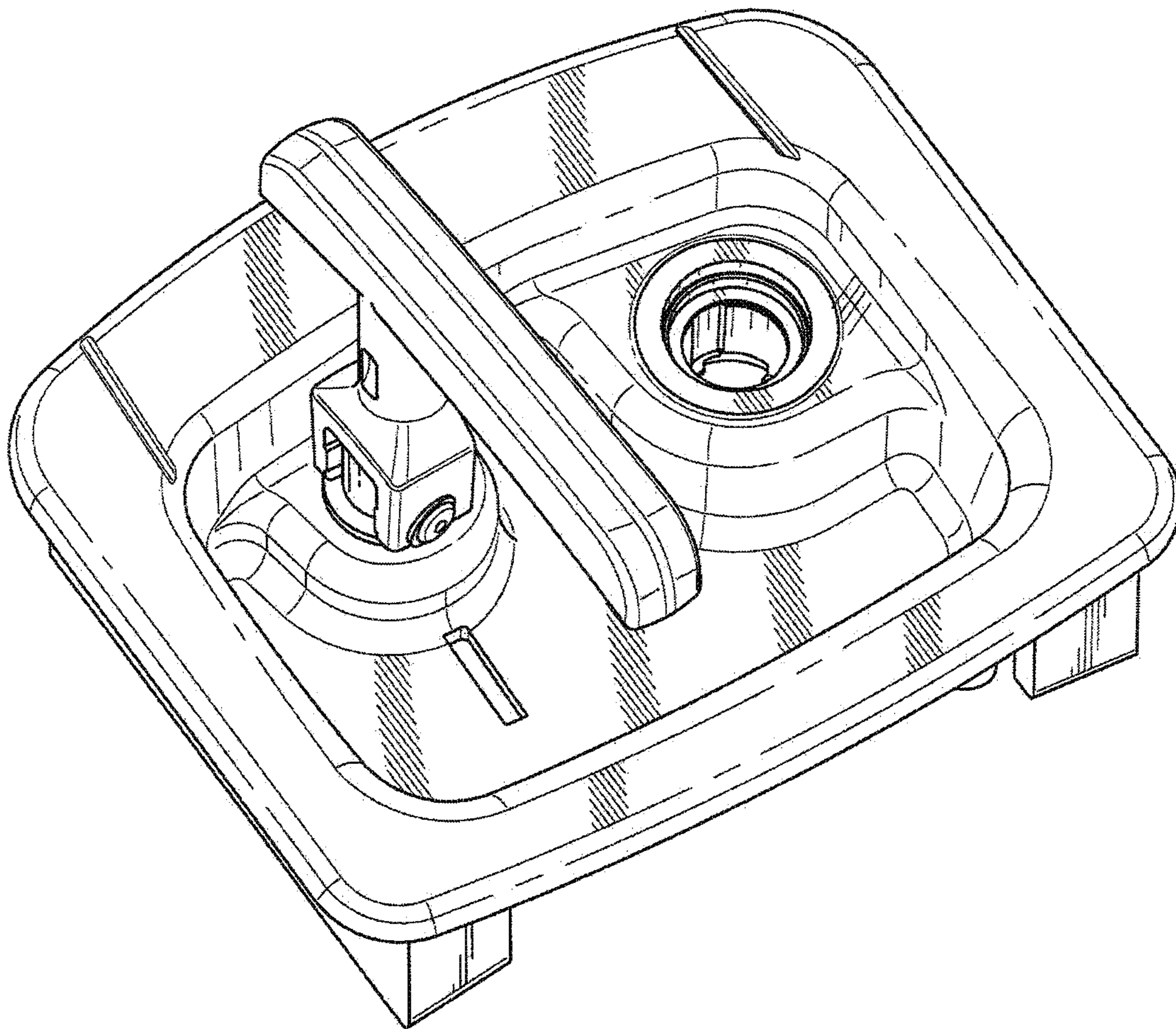

FIG. 8