



US00D773841S

(12) **United States Design Patent** (10) **Patent No.:** **US D773,841 S**
Lyles (45) **Date of Patent:** **** Dec. 13, 2016**

(54) **STADIUM CHAIR** 7,316,452 B2 * 1/2008 Vestweber A47C 1/16
297/252
(71) Applicant: **Annmarie A. Lyles**, Verona, WI (US) 7,438,356 B2 * 10/2008 Howman A47C 7/021
297/17
(72) Inventor: **Annmarie A. Lyles**, Verona, WI (US) D610,821 S * 3/2010 Dreiling D6/362
7,722,117 B2 * 5/2010 Jones A47C 1/16
297/230.1
(**) Term: **15 Years** 8,011,194 B2 * 9/2011 Dimmitt A47C 4/52
62/115

(21) Appl. No.: **29/538,722**
(22) Filed: **Sep. 8, 2015**
(51) **LOC (10) Cl.** **06-01**
(52) **U.S. Cl.**
USPC **D6/362; D6/368**
(58) **Field of Classification Search**
USPC D6/334-336, 362, 368, 374, 379, 601,
D6/716, 716.1, 716.2, 716.3, 716.4
CPC A47C 1/12; A47C 1/16; A47C 1/121;
A47C 1/146; A47C 3/16; A47C
7/021; A47C 7/48
See application file for complete search history.

* cited by examiner
Primary Examiner — Mimosa De
(74) *Attorney, Agent, or Firm* — Iussa Law, PLLC

(57) **CLAIM**

The ornamental design for a stadium chair, as shown and described.

(56) **References Cited**

U.S. PATENT DOCUMENTS
2,545,840 A * 3/1951 Browne A47C 1/16
297/252
2,740,466 A * 4/1956 Du Priest A47C 1/16
297/183.5
3,310,341 A * 3/1967 Connell A47C 1/16
297/252
D258,178 S * 2/1981 Bayne D6/368
5,190,344 A * 3/1993 Anderson A47C 7/021
297/17
5,421,637 A * 6/1995 Lemburg A47C 7/021
297/129
5,516,193 A * 5/1996 Simpson A47C 4/52
297/188.01
D468,548 S * 1/2003 Head, Jr. D6/368

DESCRIPTION

FIG. 1 is a perspective view of a stadium chair showing a top, front, and right side of my new design;
FIG. 2 is a perspective view of the stadium chair showing a bottom, front, and left side of my new design;
FIG. 3 is a front view thereof;
FIG. 4 is a right side view thereof; a left side view is not shown but is a mirror image of the right side view and also shows a carrying strap, which can also be seen by the other views;
FIG. 5 is a rear view thereof;
FIG. 6 is a top view thereof; and,
FIG. 7 is a bottom view thereof.

1 Claim, 7 Drawing Sheets

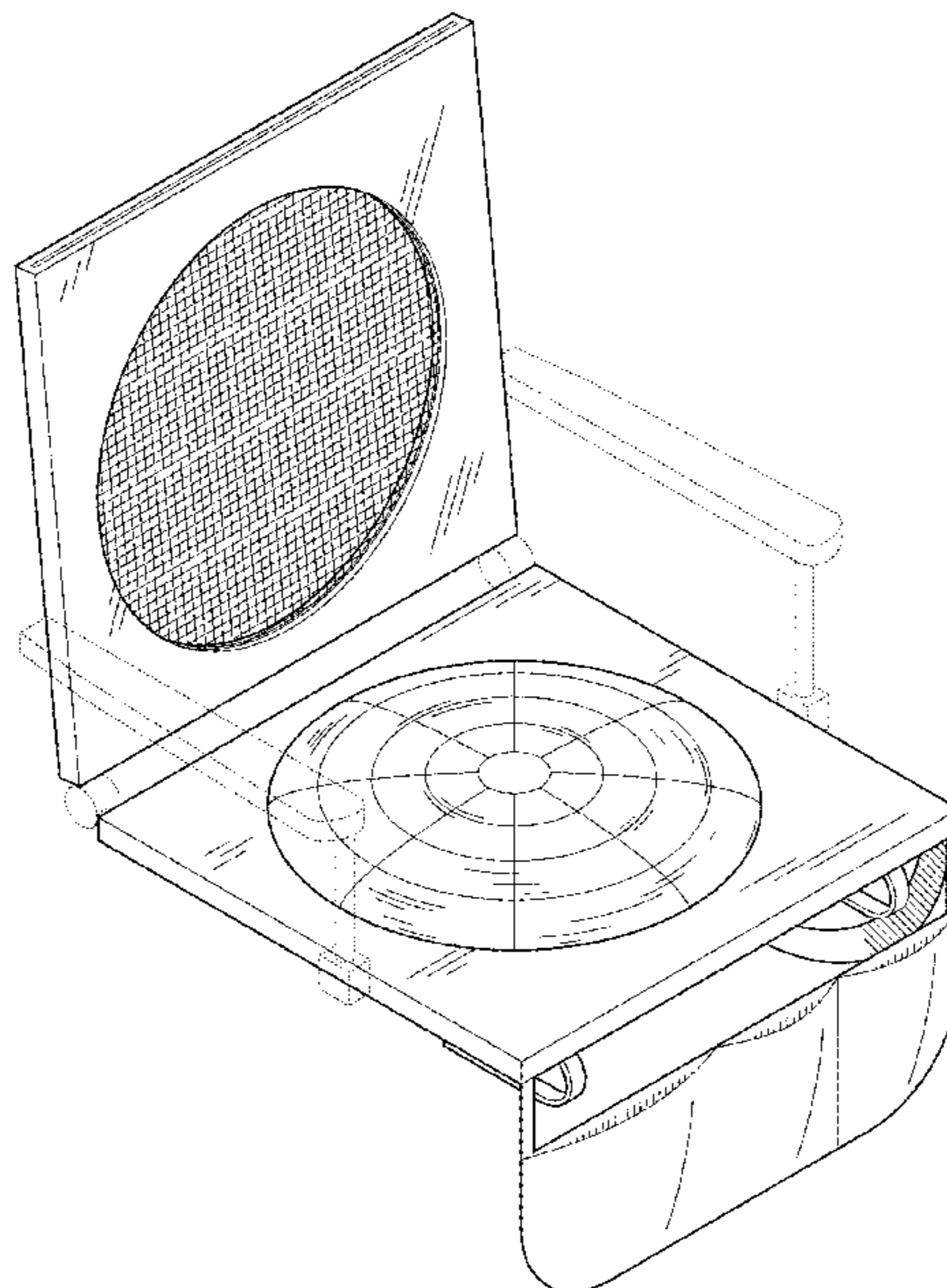

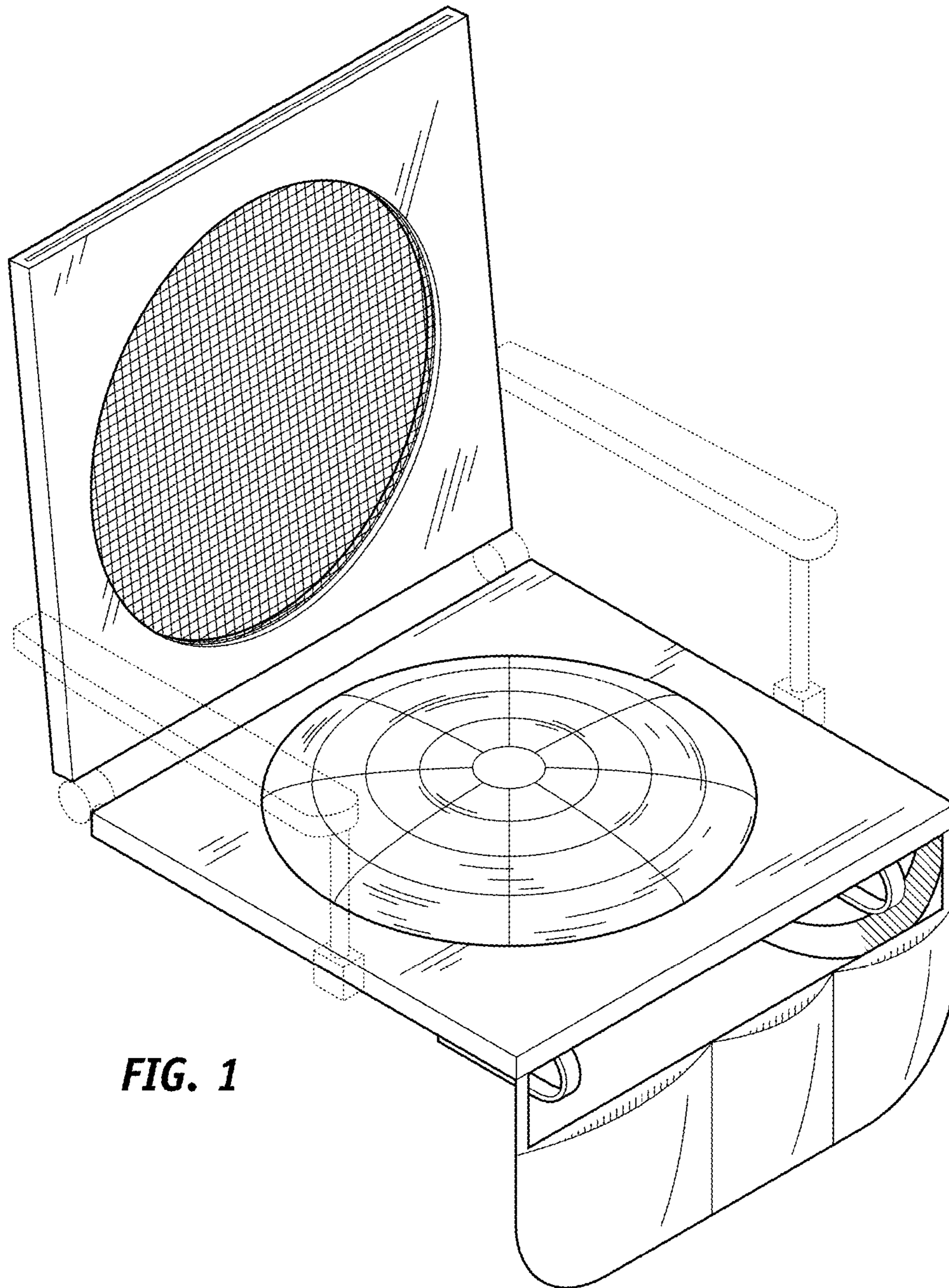

FIG. 1

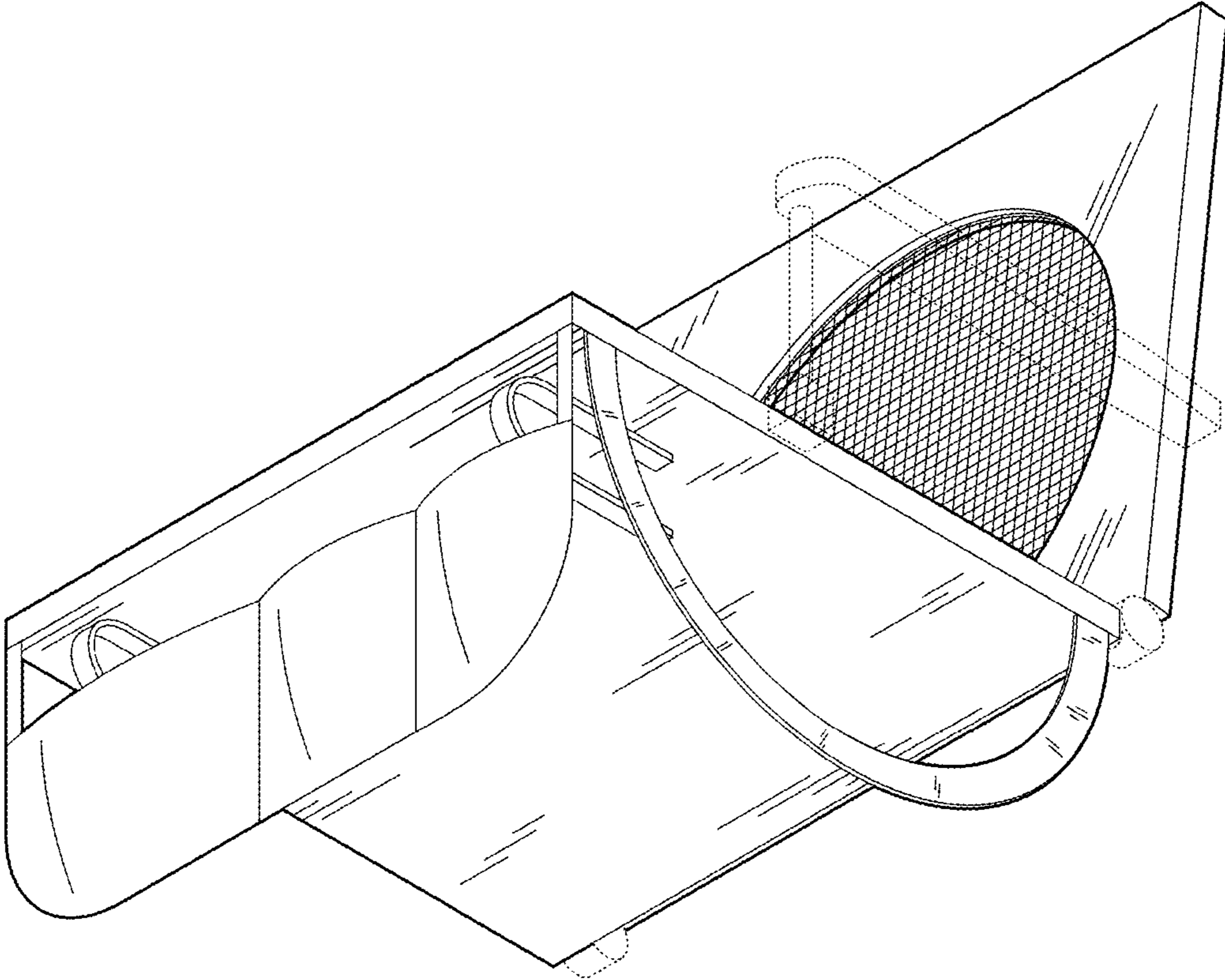

FIG. 2

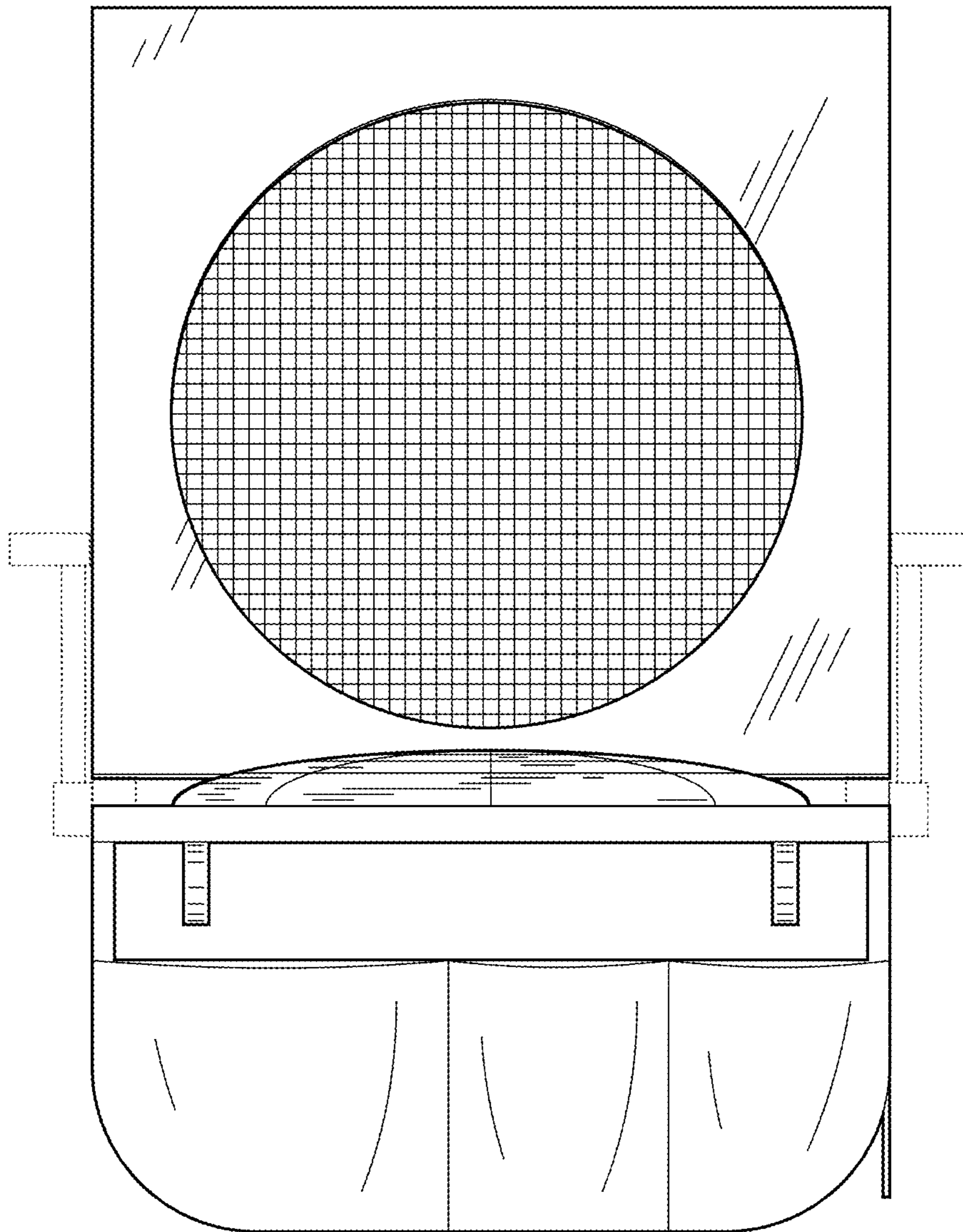

FIG. 3

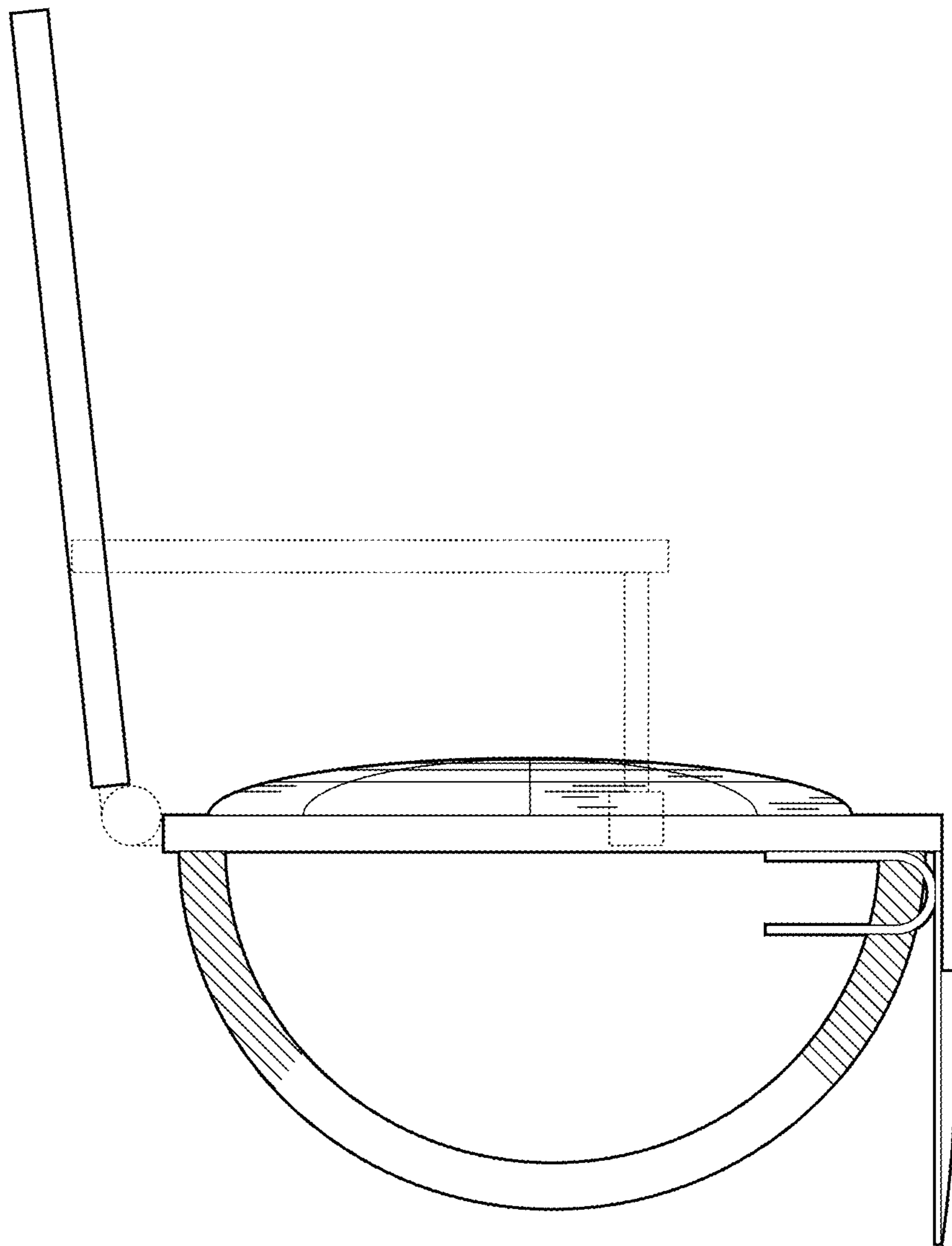

FIG. 4

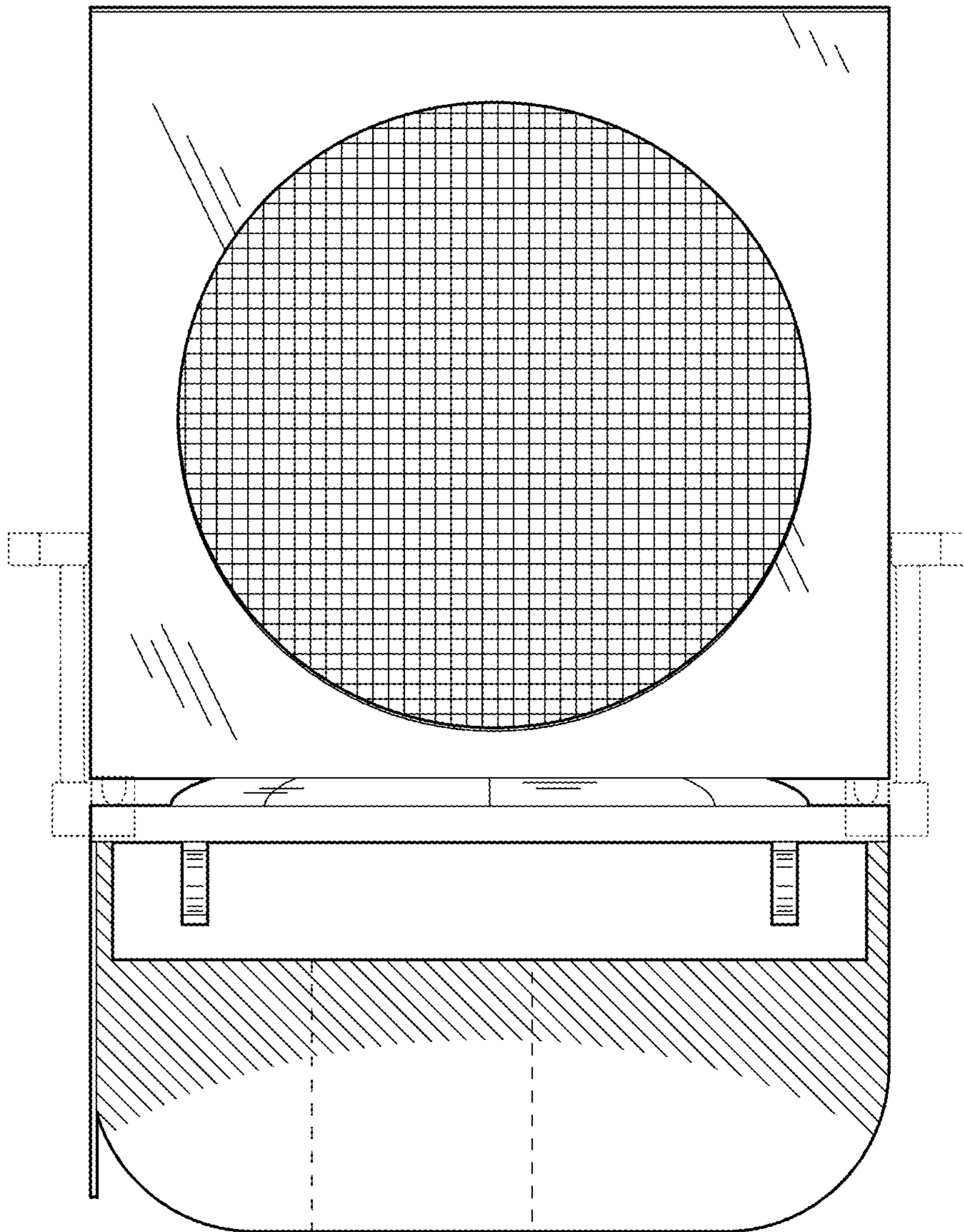

FIG. 5

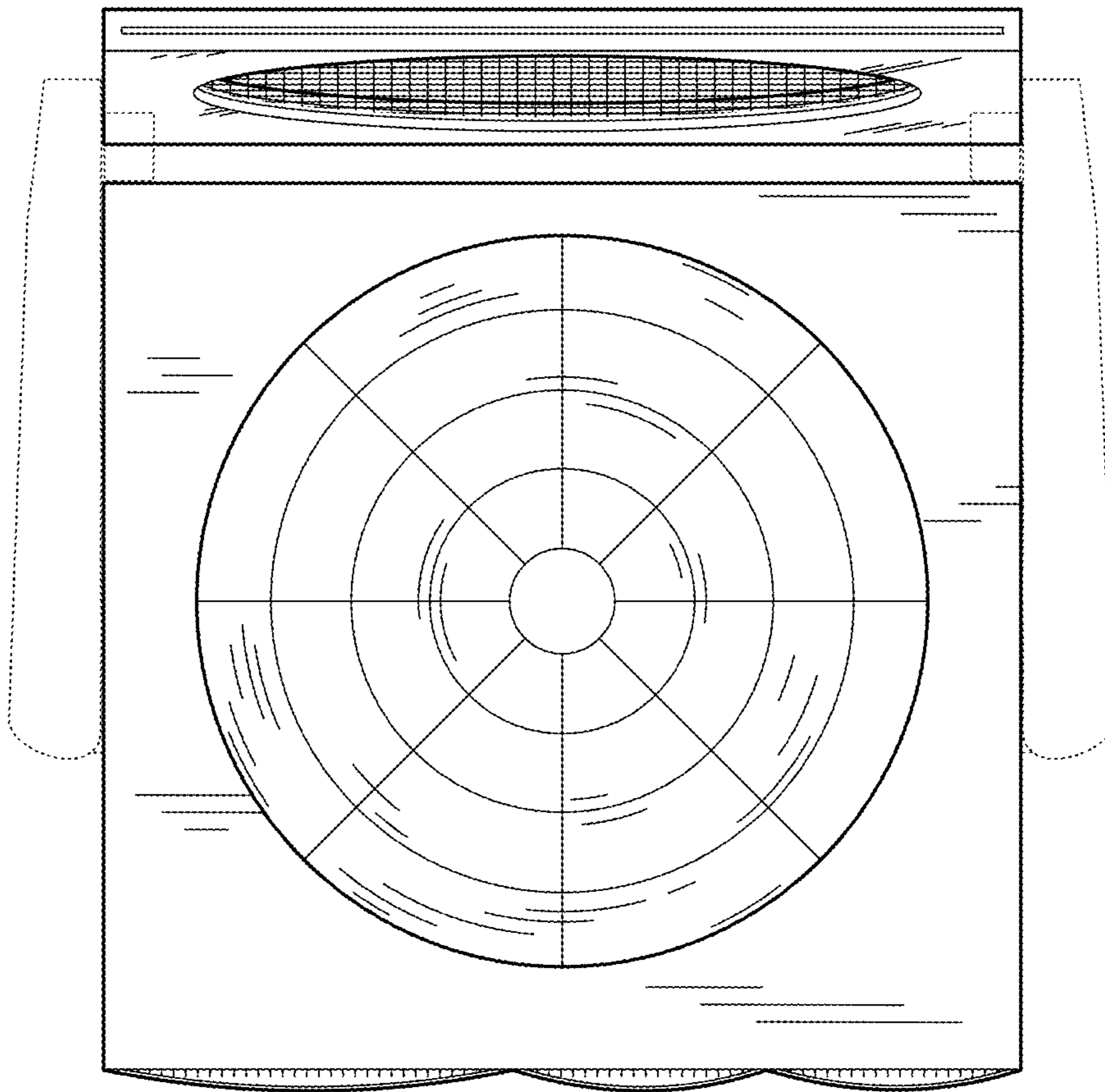

FIG. 6

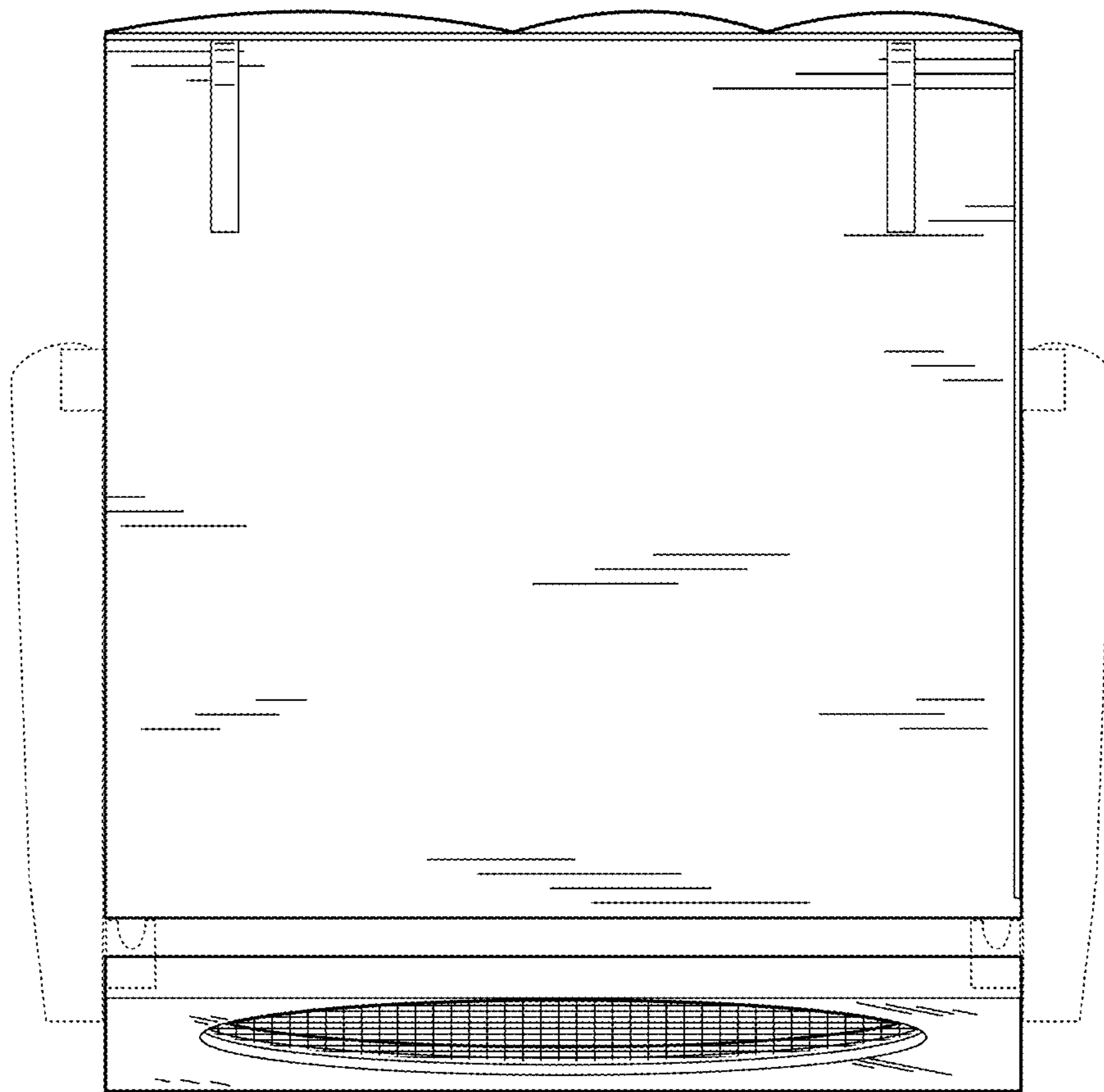

FIG. 7