



US00D773790S

(12) **United States Design Patent** (10) **Patent No.:** **US D773,790 S**
Raysse (45) **Date of Patent:** **** Dec. 13, 2016**

(54) **SHOE MIDSOLE PERIPHERY**
(71) Applicant: **Skechers U.S.A., Inc. II**, Manhattan Beach, CA (US)
(72) Inventor: **David Raysse**, Los Angeles, CA (US)
(73) Assignee: **SKECHERS U.S.A., INC. II**, Manhattan Beach, CA (US)
(**) Term: **15 Years**
(21) Appl. No.: **29/561,312**
(22) Filed: **Apr. 14, 2016**
(51) **LOC (10) Cl.** **02-04**
(52) **U.S. Cl.**
USPC **D2/947**
(58) **Field of Classification Search**
USPC D2/902, 906, 908, 916, 918, 925, 946-962, D2/977; 36/3 B, 22 R, 24.5, 25 R, 28, 36/32 R, 34 R, 59 C, 67 A, 103
CPC A43B 13/00; A43B 13/02; A43B 13/023; A43B 13/026; A43B 13/04; A43B 13/08; A43B 13/10; A43B 13/12; A43B 13/14; A43B 13/141; A43B 13/143; A43B 13/16; A43B 13/18; A43B 13/181; A43B 13/187; A43B 13/189; A43B 13/20; A43B 13/22; A43B 13/223; A43B 13/24; A43B 13/28; A43B 13/30; A43B 13/32; A43B 13/34; A43B 13/36
See application file for complete search history.

D260,196 S 8/1981 Plagenhoef
D298,381 S * 11/1988 Brown D2/955
D316,476 S * 4/1991 Brinker D2/946
D334,652 S 4/1993 Hatfield
D335,208 S * 5/1993 Peterson D2/956
D373,457 S 9/1996 Fabio
5,699,627 A * 12/1997 Castro A43B 1/0045
36/28
D389,991 S 2/1998 Elliott
D412,238 S 7/1999 Greenberg
D414,022 S * 9/1999 Lozano D2/947
D423,199 S 4/2000 Cahill
D472,043 S 3/2003 Kuerbis
D487,184 S * 3/2004 Issler D2/951
D499,878 S 12/2004 Rask
D511,887 S 11/2005 Jean-Poix et al.
D525,775 S 8/2006 Cintron
D558,960 S 1/2008 Hoyt
D569,082 S 5/2008 Hatfield et al.
D569,590 S 5/2008 Hatfield et al.

(Continued)

Primary Examiner — T. Chase Nelson
(74) *Attorney, Agent, or Firm* — Marshall A. Lerner; Marvin H. Kleinberg; Kleinberg & Lerner, LLP

(57) **CLAIM**
The ornamental design for a shoe midsole periphery, as shown and described.

DESCRIPTION

FIG. 1 is a perspective view of a shoe midsole periphery in accordance with my new design.
FIG. 2 is a left side view thereof;
FIG. 3 is a right side view thereof;
FIG. 4 is a top plan view thereof;
FIG. 5 is a bottom plan view thereof;
FIG. 6 is a rear elevation view thereof; and,
FIG. 7 is a front elevation view thereof.
Broken lines showing the remainder of the shoe in the figures are for illustrative purposes only and form no part of the claimed invention.

1 Claim, 6 Drawing Sheets

(56) **References Cited**
U.S. PATENT DOCUMENTS
D227,820 S 7/1973 Cohen
D237,425 S 11/1975 Askew
D244,967 S * 7/1977 Famolare, Jr. D2/955
D253,137 S 10/1979 Foldes
D257,074 S 9/1980 Gucci

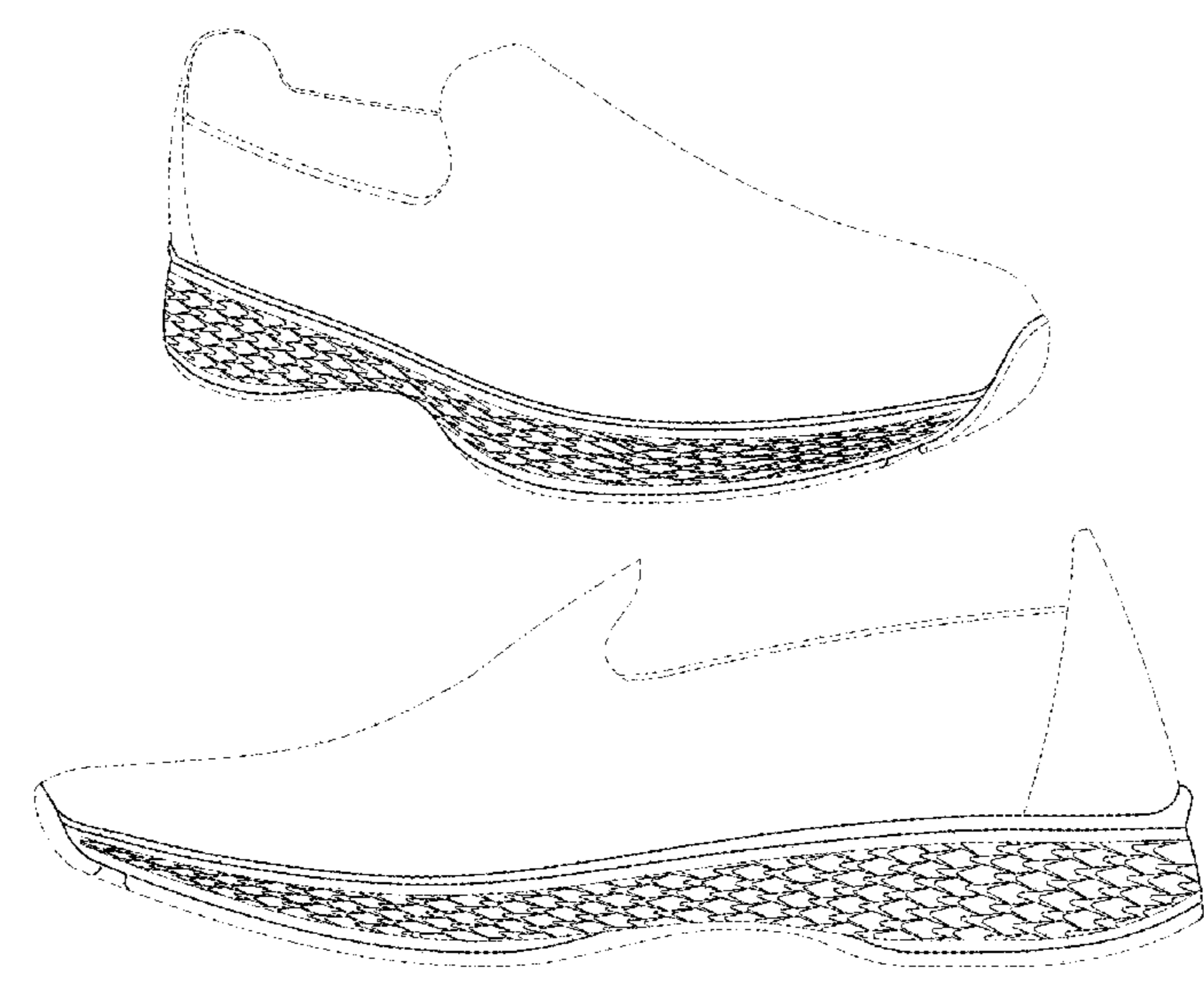

(56)

References Cited

U.S. PATENT DOCUMENTS

| | | | | | | | |
|--------------|---------|-----------------|--------|-------------------|---------|---------------------|-----------------------|
| D572,462 S | 7/2008 | Hatfield et al. | | D723,772 S | 3/2015 | Miner | |
| D633,287 S | 3/2011 | Skaja | | D723,784 S | 3/2015 | Miner | |
| D662,695 S * | 7/2012 | McVicker | D2/902 | D725,878 S | 4/2015 | Teng-Lee | |
| D663,927 S | 7/2012 | Teng-Lee | | D740,003 S | 10/2015 | Herath | |
| D669,673 S * | 10/2012 | Alush | D2/951 | D740,004 S | 10/2015 | Hoellmueller et al. | |
| D680,725 S * | 4/2013 | Avar | D2/959 | D741,584 S | 10/2015 | Christopherson | |
| D696,501 S | 12/2013 | Miner | | D746,559 S | 1/2016 | Besanceney et al. | |
| D102,428 S | 4/2014 | Hlavacs | | D748,383 S | 2/2016 | Raysse | |
| D702,427 S | 4/2014 | Hlavacs | | D748,900 S | 2/2016 | Weeks | |
| D707,928 S | 7/2014 | Castellon | | 2013/0145653 A1 * | 6/2013 | Bradford | A43B 13/145 36/103 |
| D709,680 S | 7/2014 | Herath | | 2013/0291409 A1 * | 11/2013 | Reinhardt | A43B 13/04 36/30 R |
| D709,681 S | 7/2014 | Williams, Jr. | | 2015/0272272 A1 * | 10/2015 | Scofield | A43B 13/206 36/29 |
| D714,532 S | 10/2014 | Miner | | 2015/0313313 A1 * | 11/2015 | Bradford | A43B 13/145 36/103 |
| D716,027 S * | 10/2014 | Kirschner | D2/951 | 2016/0166007 A1 * | 6/2016 | Bruce | A43B 23/042 36/31 |
| D717,029 S | 11/2014 | Young | | | | | |
| D721,474 S | 1/2015 | Miner | | | | | |
| D721,878 S | 2/2015 | Strickland | | | | | |
| D722,220 S | 2/2015 | Miner | | | | | |

* cited by examiner

FIG. 1

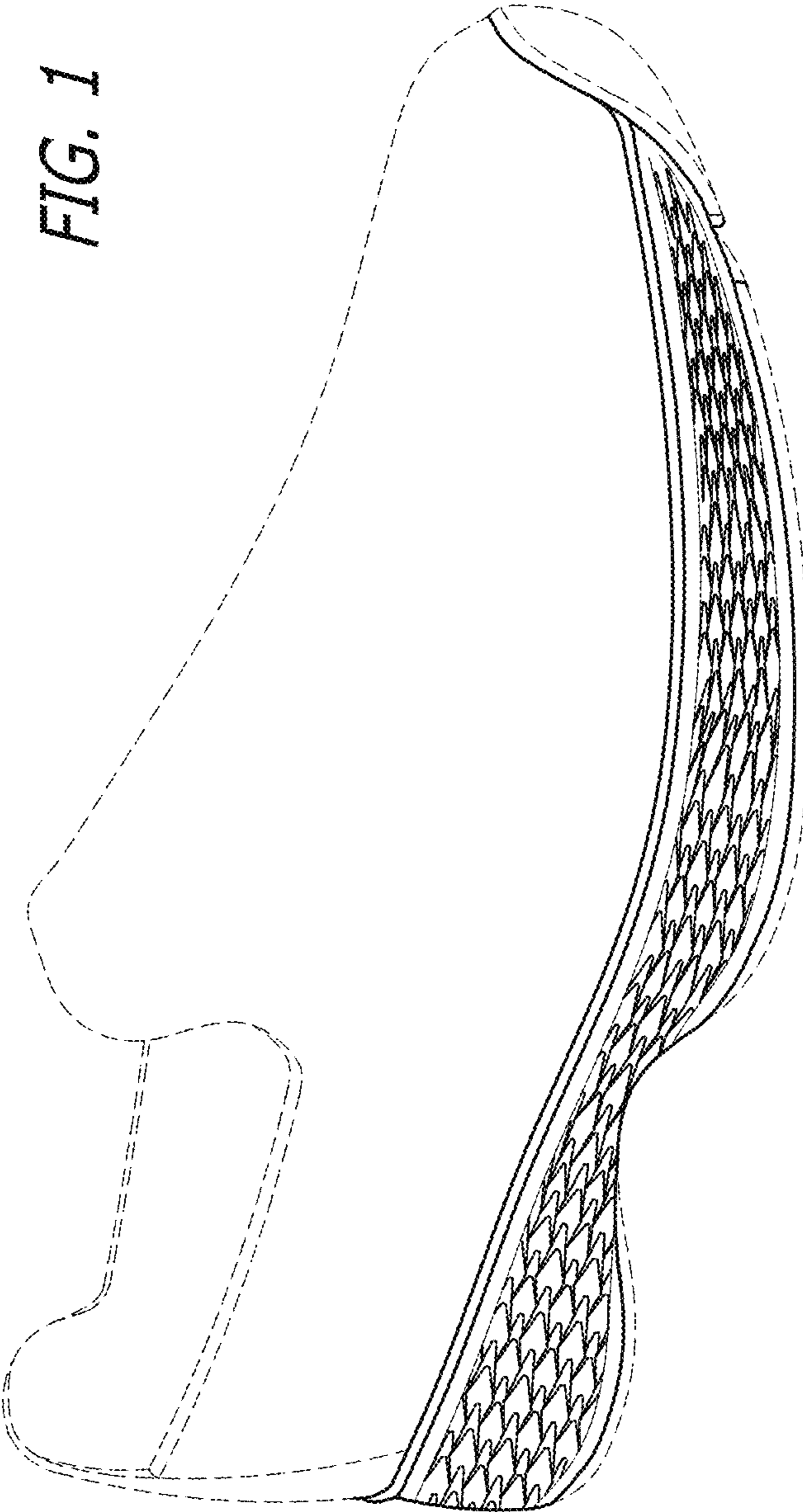
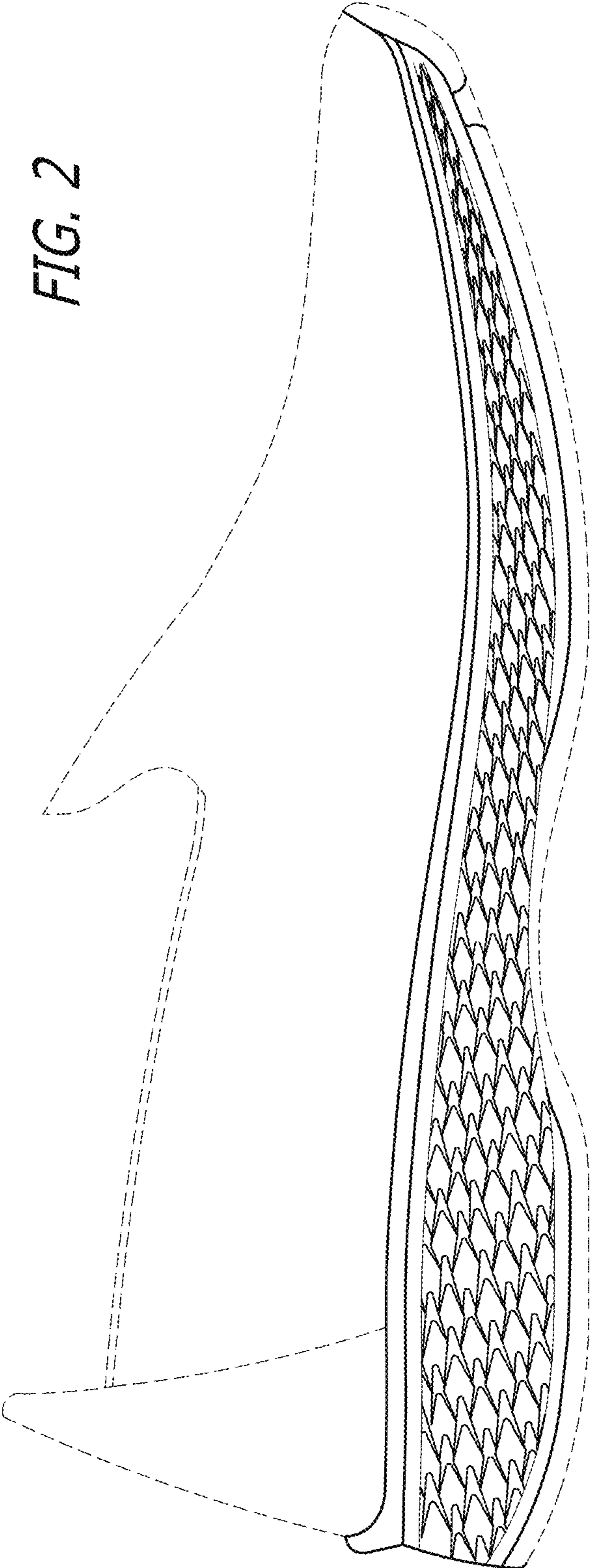

FIG. 2



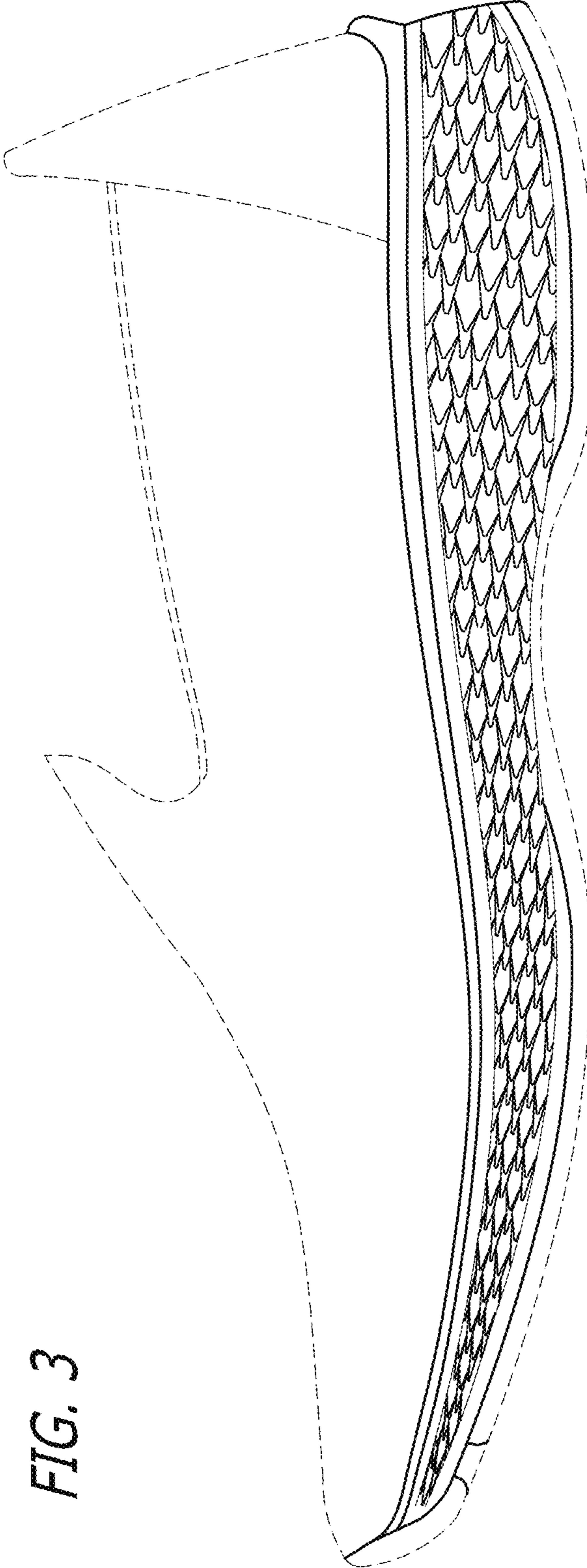

FIG. 3

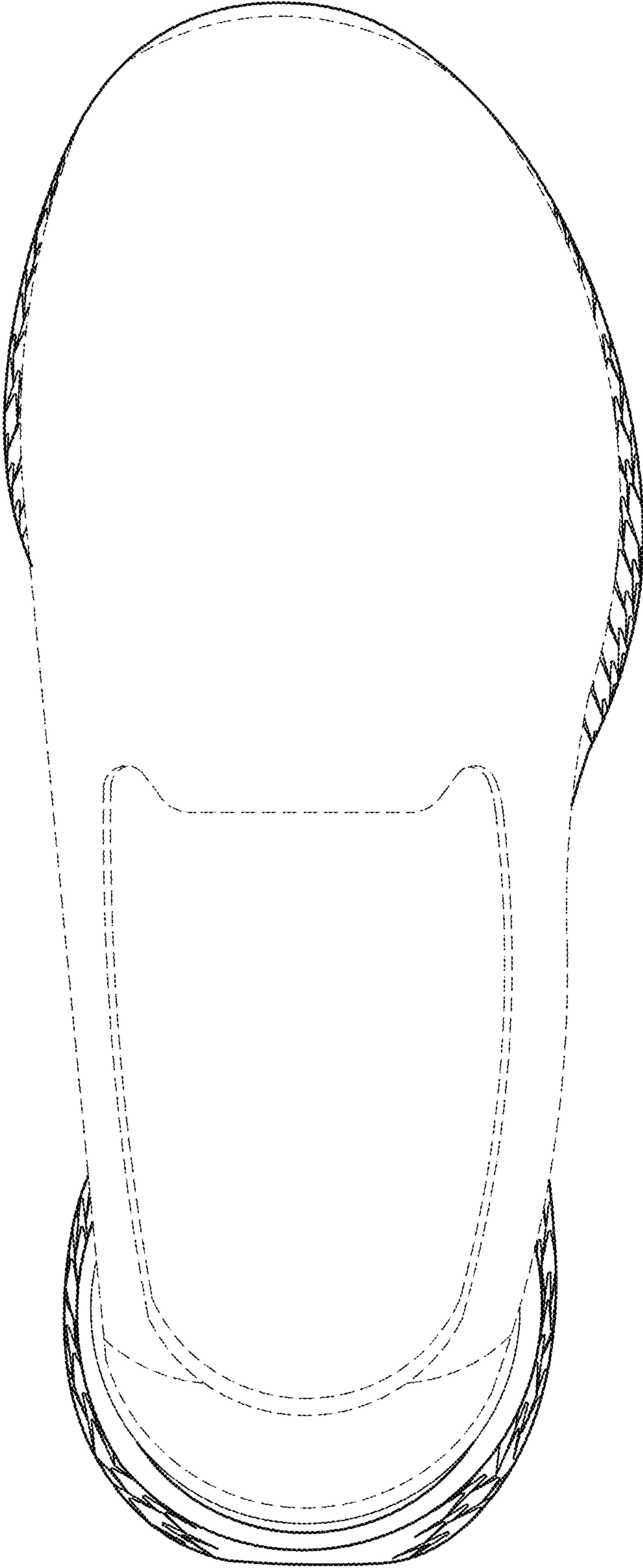

FIG. 4

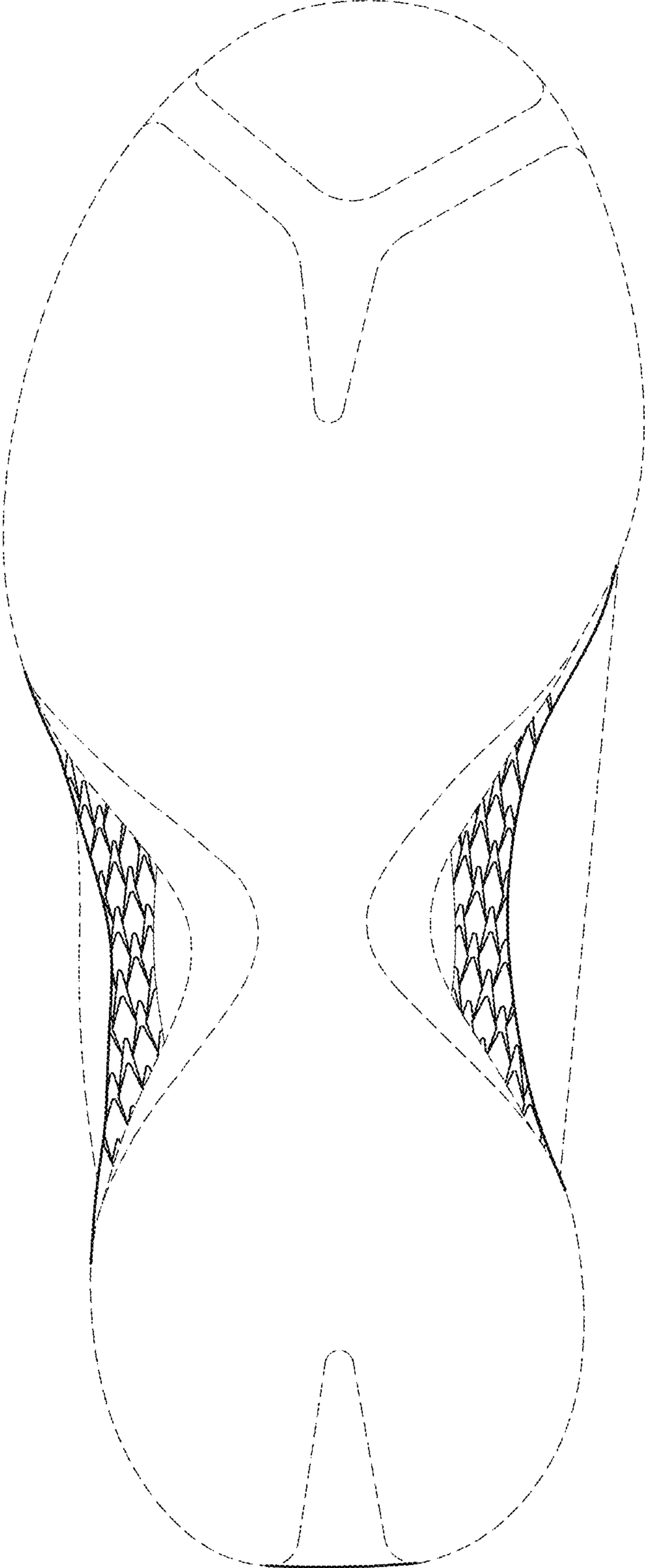

FIG. 5

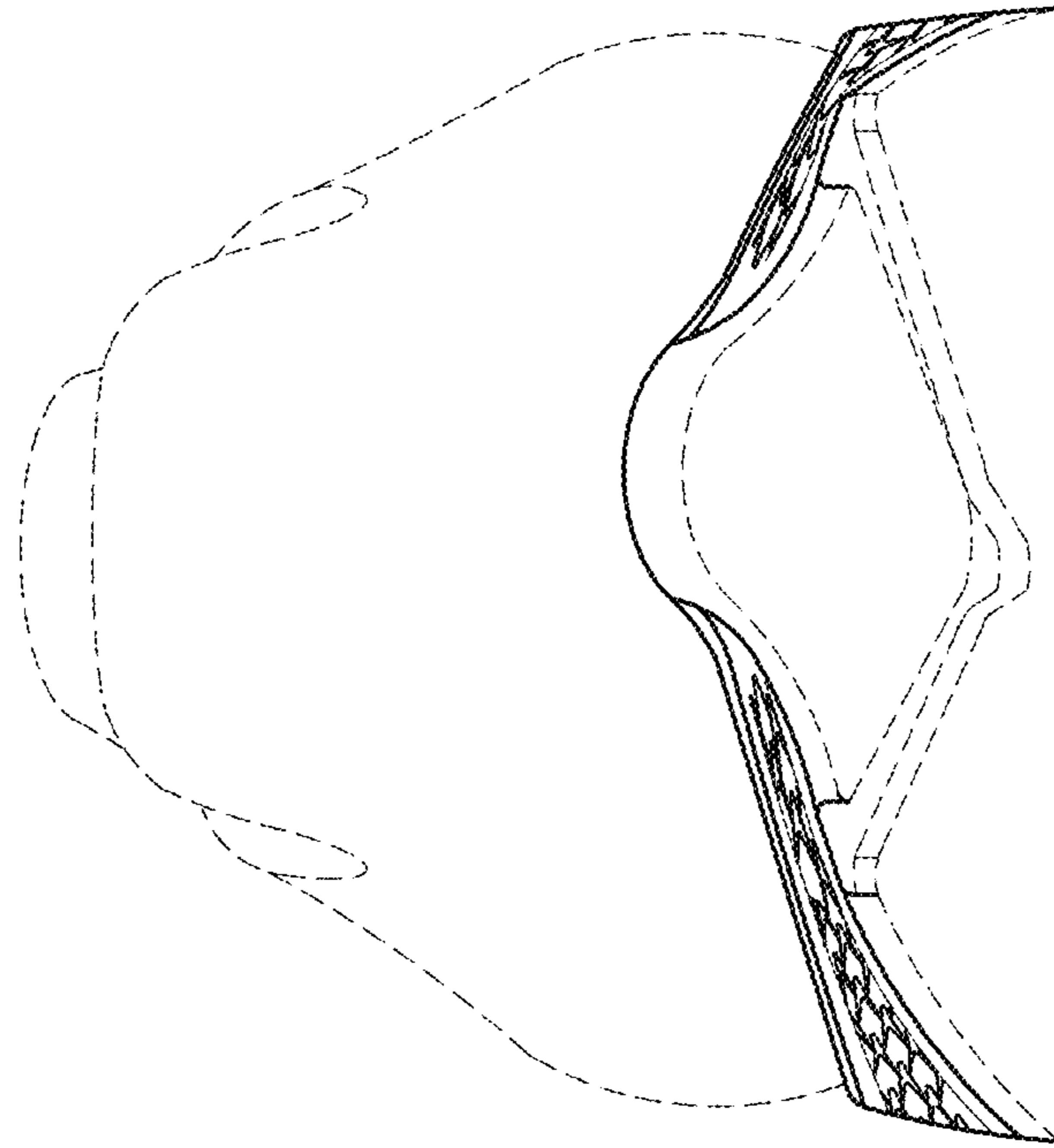

FIG. 7

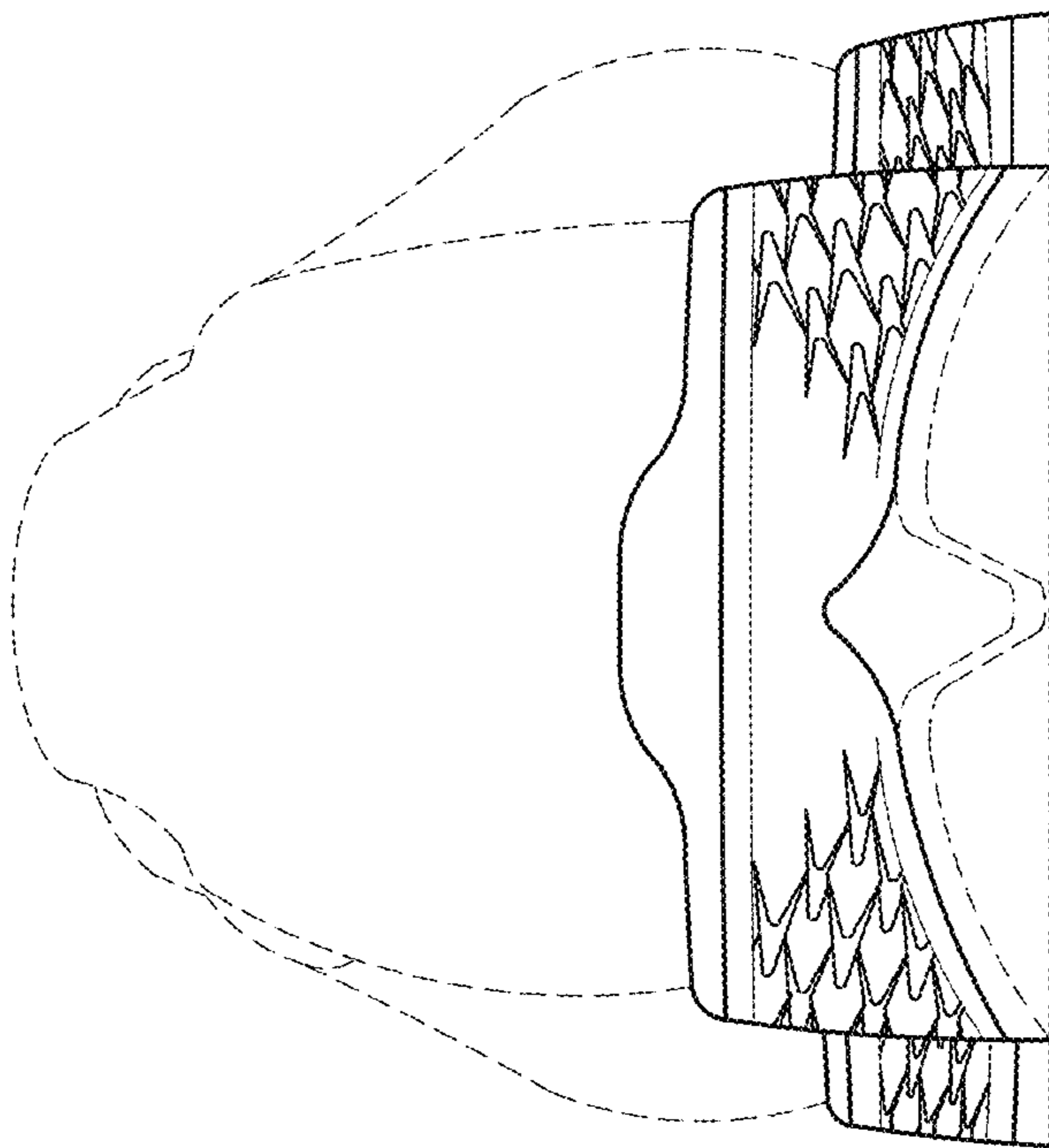

FIG. 6