



US00D773779S

(12) **United States Design Patent** (10) **Patent No.:** **US D773,779 S**
Schneider (45) **Date of Patent:** **** Dec. 13, 2016**

- (54) **SLEEVELESS CAPE**
- (71) Applicant: **NIKE, Inc.**, Beaverton, OR (US)
- (72) Inventor: **Johanna Schneider**, Portland, OR (US)
- (73) Assignee: **NIKE, Inc.**, Beaverton, OR (US)
- (**) Term: **15 Years**
- (21) Appl. No.: **29/541,715**
- (22) Filed: **Oct. 7, 2015**
- (51) **LOC (10) Cl.** **02-02**
- (52) **U.S. Cl.**
USPC **D2/824**
- (58) **Field of Classification Search**
USPC D2/717-720, 724-727, 823-839, 858
CPC A41D 3/005; A41D 3/02; A41D 3/04;
A41D 3/08; A41D 1/04; A41D 1/18
See application file for complete search history.

(56) **References Cited**

U.S. PATENT DOCUMENTS

D65,694 S *	9/1924	Monair	D2/823
1,569,960 A *	1/1926	Geisler	A41D 3/08 2/88
D136,385 S *	9/1943	Pons	D2/850
D140,221 S *	1/1945	Walker	D2/843
D144,334 S *	4/1946	Zimmerman	D2/838
D163,459 S *	5/1951	Jeffrey	D2/724
D653,429 S *	2/2012	Magnuson	D2/823
D713,127 S *	9/2014	Cary	D2/826
2003/0196244 A1 *	10/2003	Nardi	A41D 3/08 2/88

OTHER PUBLICATIONS

Fedi Chic Lady Lapel Sleeveless Long Waistcoat Blazer Jacket Vest Cardigan Coat, posted at amazon.com, earliest date available Oct.

22, 2015, [online], acquired on May 22, 2016. Available from Internet, <URL: http://www.amazon.com/Fedi-Sleeveless-Waistcoat-Blazer-Cardigan/dp/B016ZTWVHY/ref=cm_cr_arp_d_product_top?ie=UTF8>.*

* cited by examiner

Primary Examiner — Garth Rademaker

Assistant Examiner — Aula Soroush

(74) *Attorney, Agent, or Firm* — Shook, Hardy & Bacon L.L.P.

(57) **CLAIM**

The ornamental design for a sleeveless cape, as shown and described.

DESCRIPTION

FIG. 1 is a right front perspective view of a sleeveless cape showing my new design;
 FIG. 2 is a front view thereof;
 FIG. 3 is a back view thereof;
 FIG. 4 is a right side elevation view thereof;
 FIG. 5 is a top plan view thereof;
 FIG. 6 is a front elevation view of the inside surface of the sleeveless cape in an unworn configuration; and,
 FIG. 7 is a rear elevation view of the outside surface of the sleeveless cape in the unworn configuration.
 The evenly spaced broken lines shown in the drawings are directed to environmental subject matter only and form no part of the claimed design. The dot-dash lines depict the boundary and form no part of the claimed design.
 The surface shading does not represent any color, texture, markings that actually exist thereon, indicia, graphic representations, surface treatment, or ornamentation applied to the article.

1 Claim, 6 Drawing Sheets

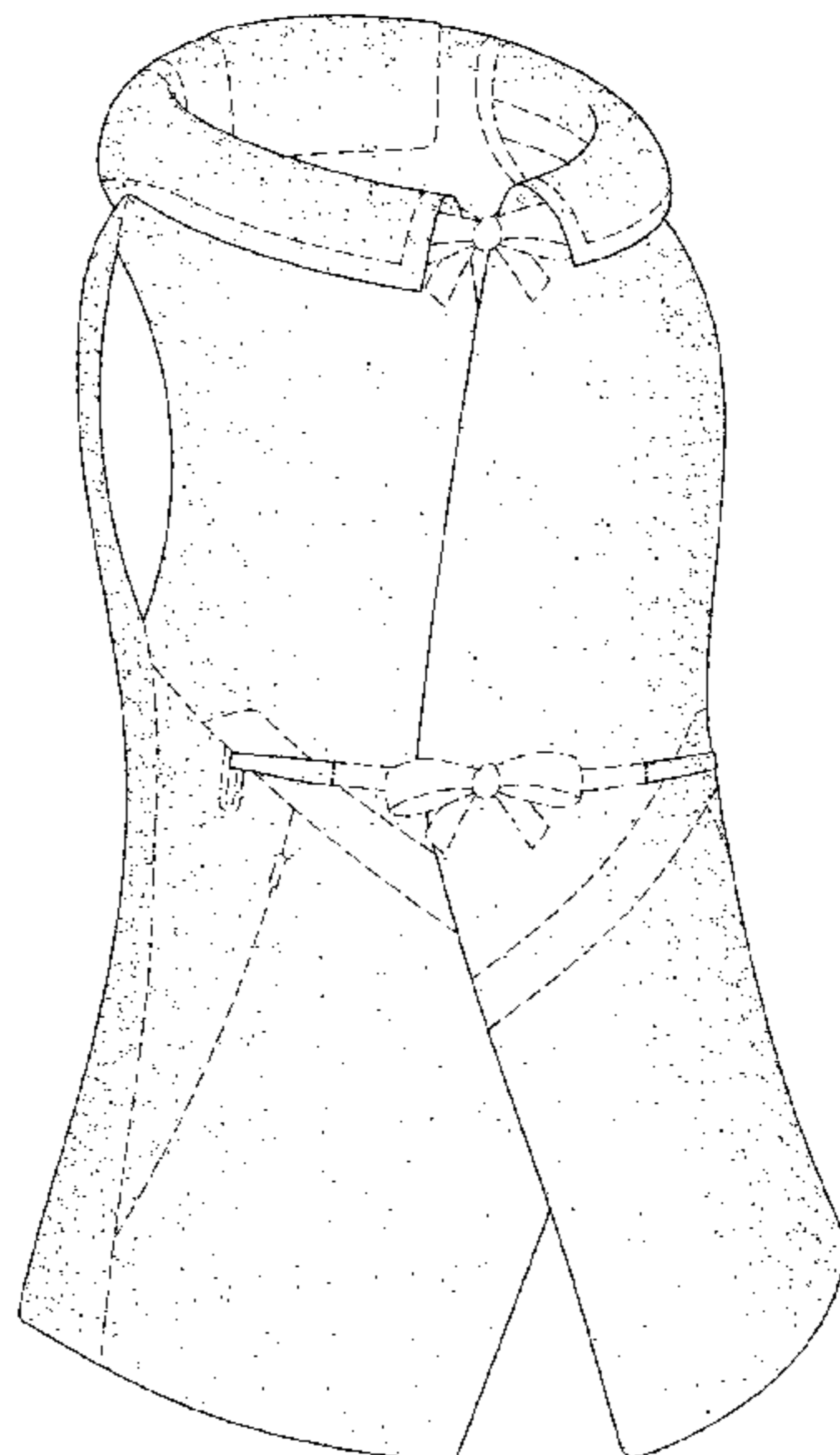

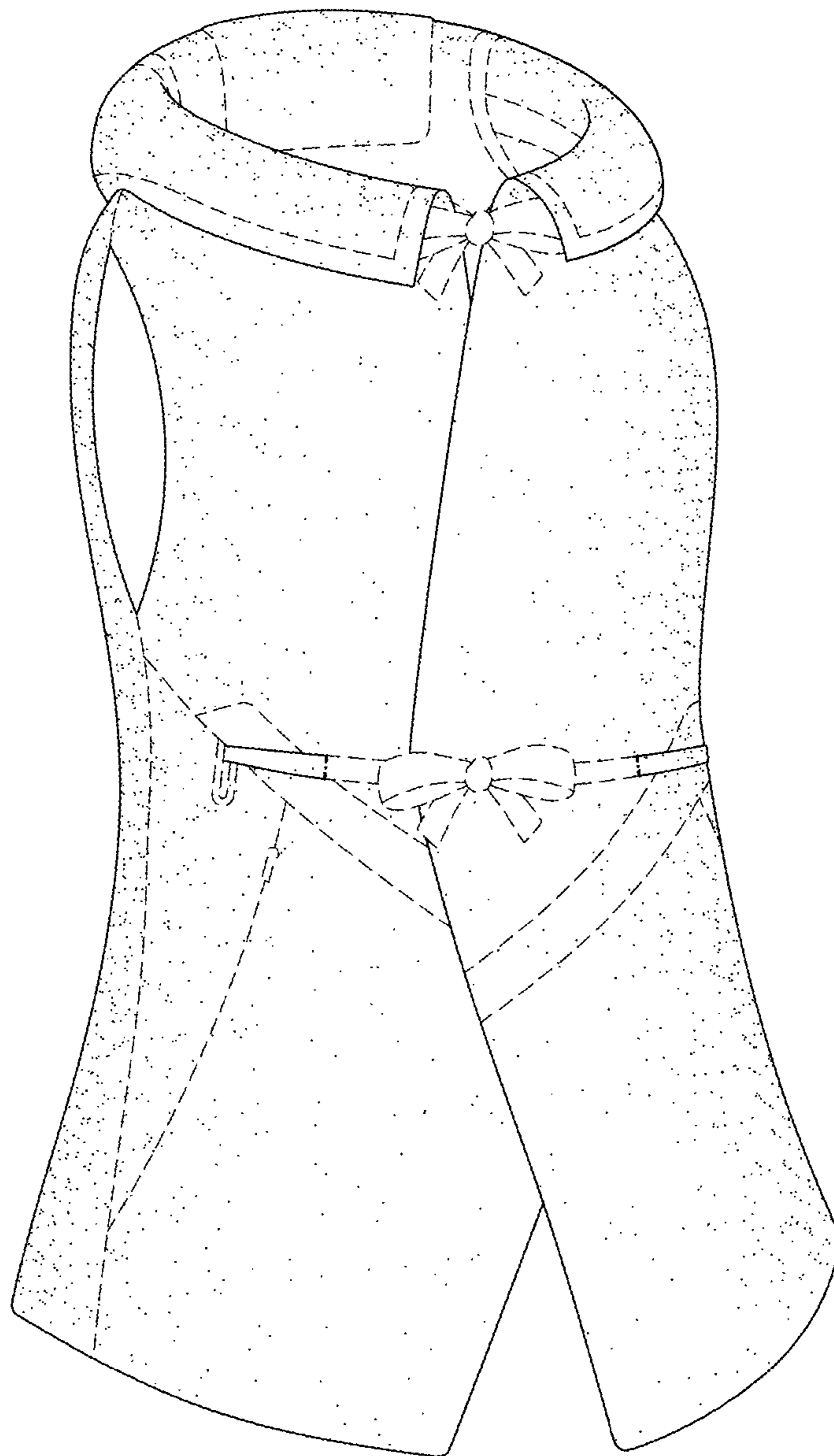

FIG. 1

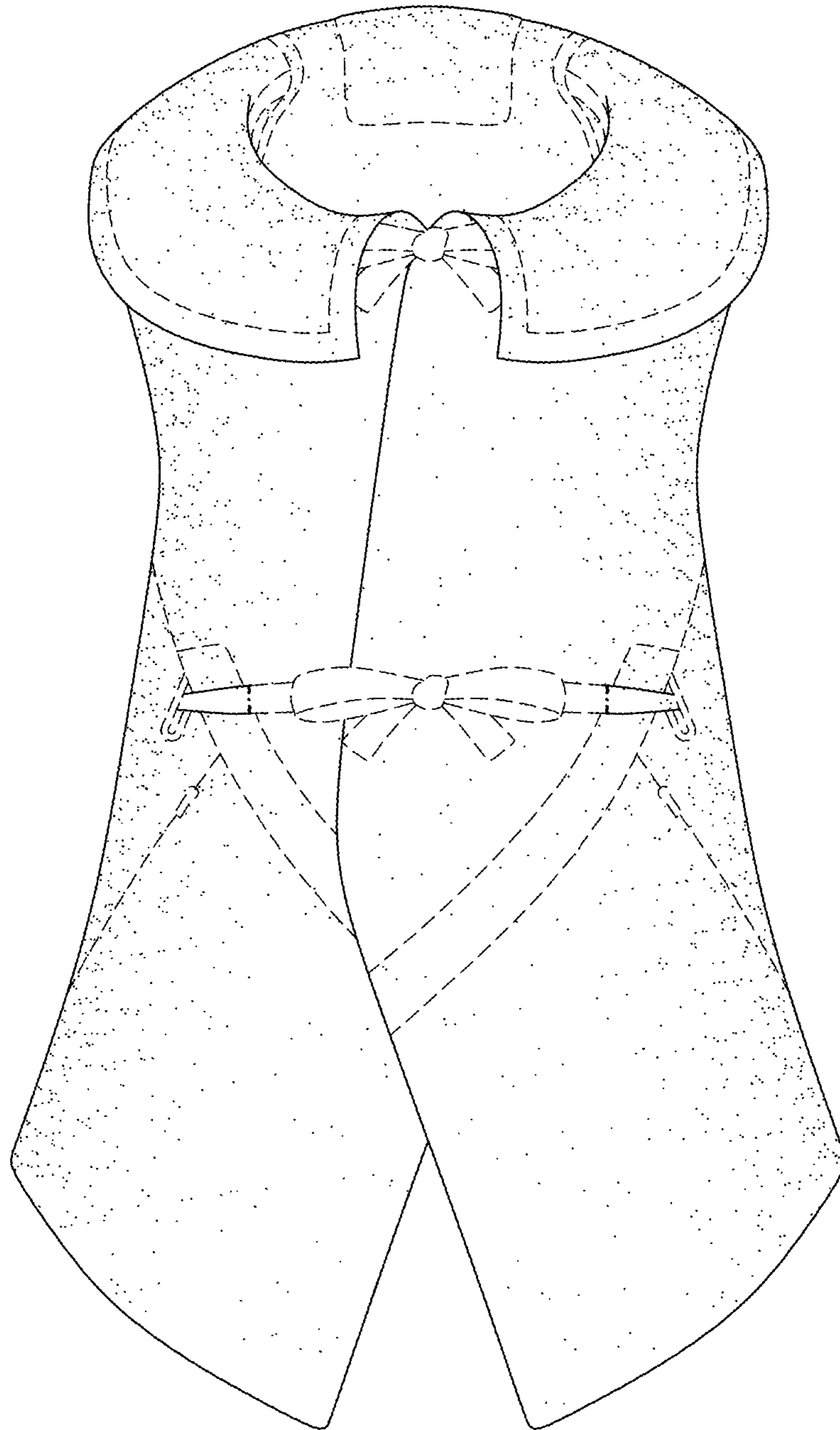

FIG. 2

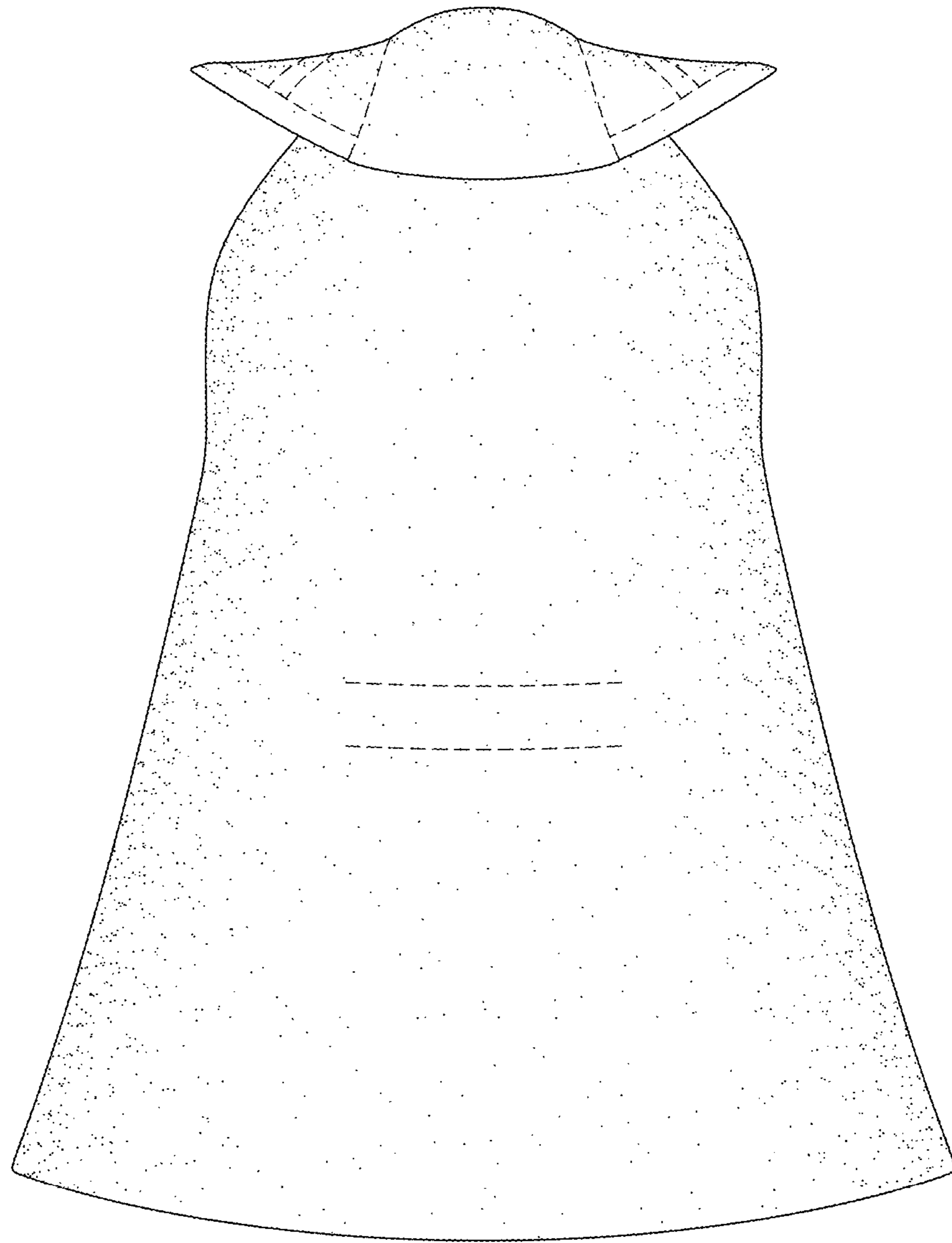

FIG. 3

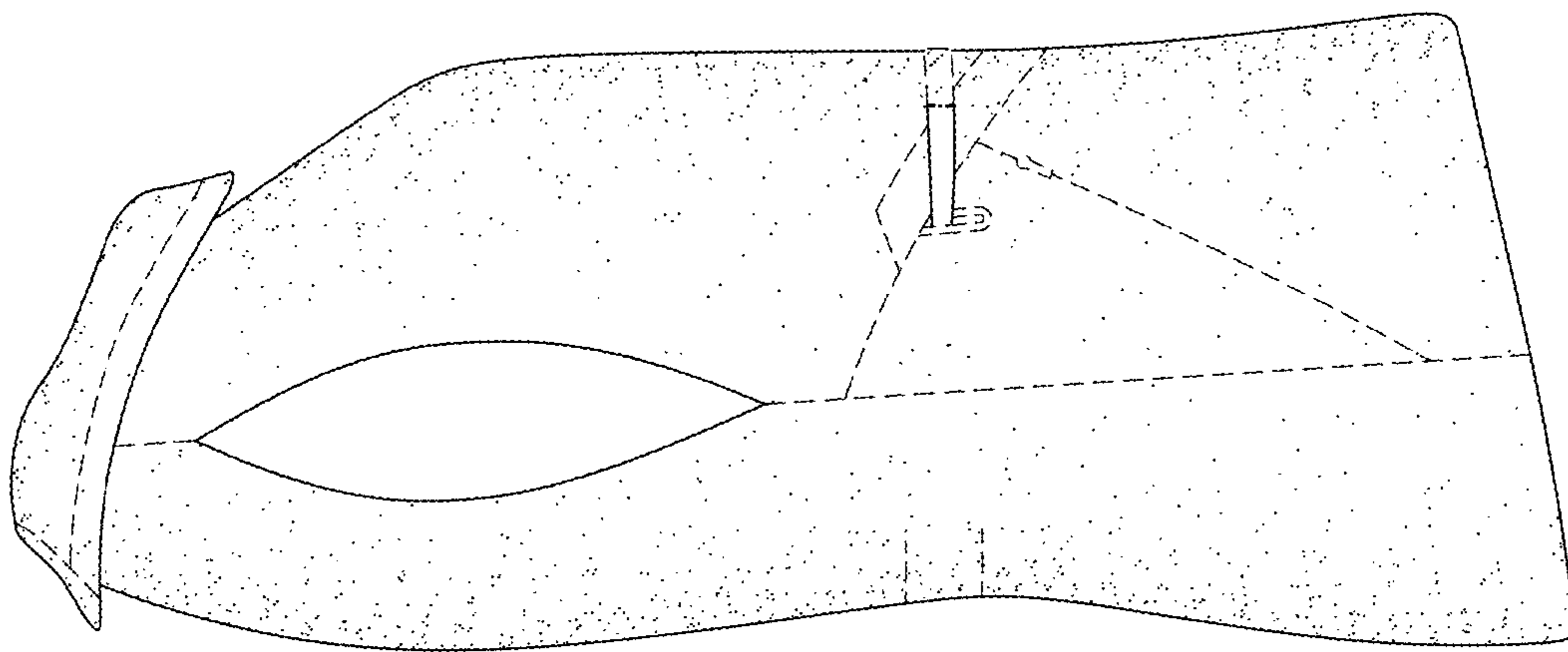

FIG. 4

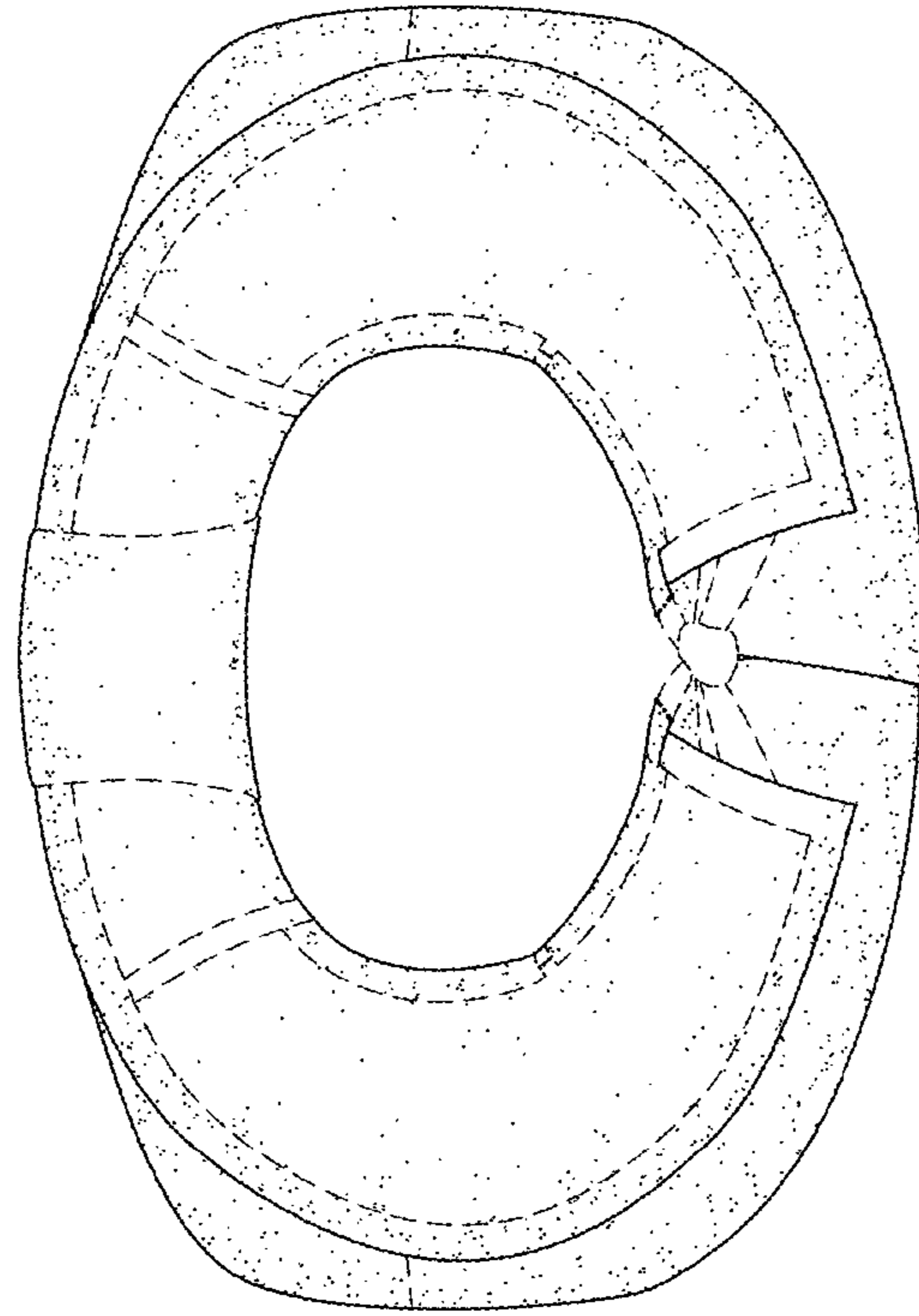

FIG. 5

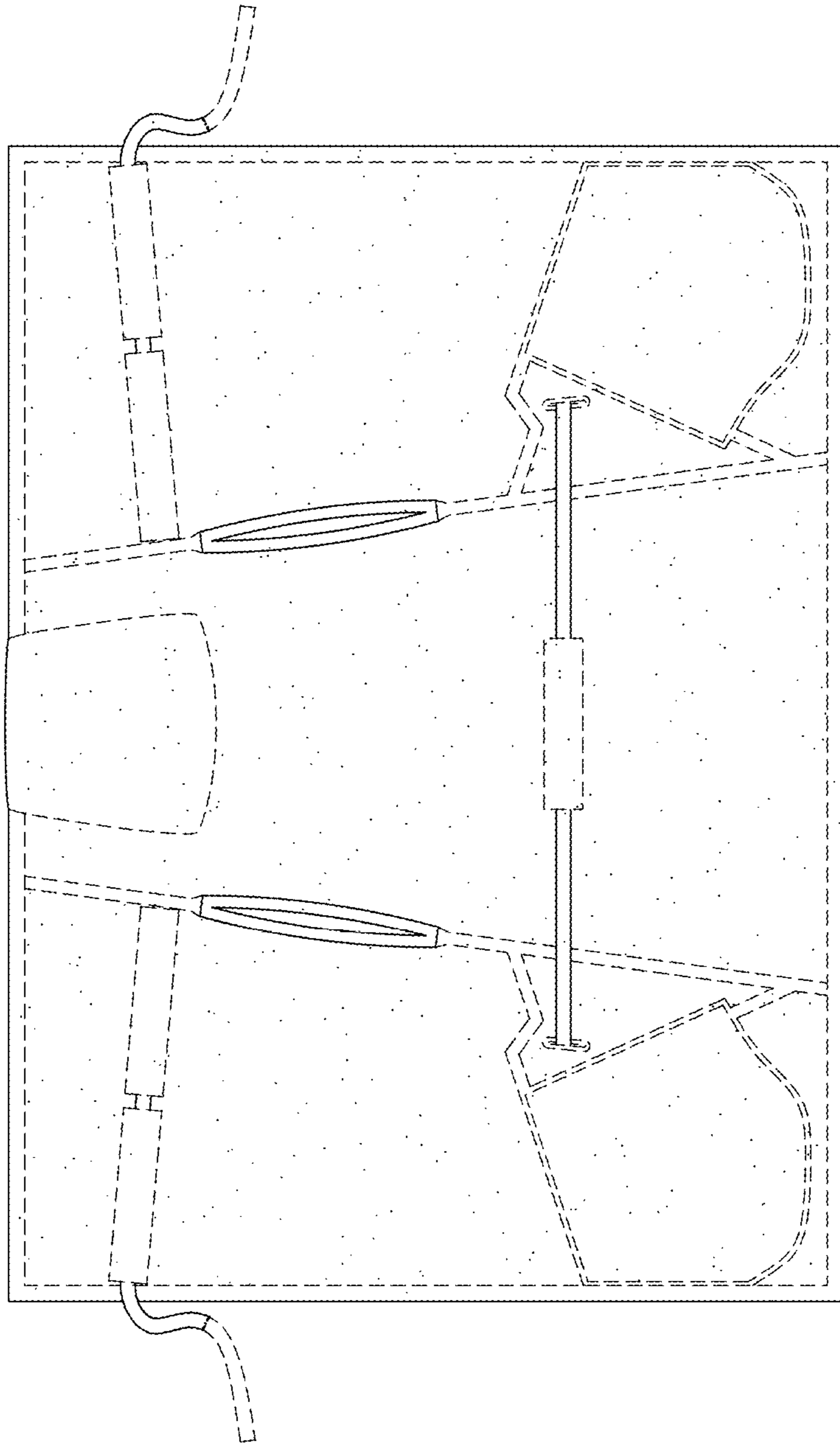

FIG. 6

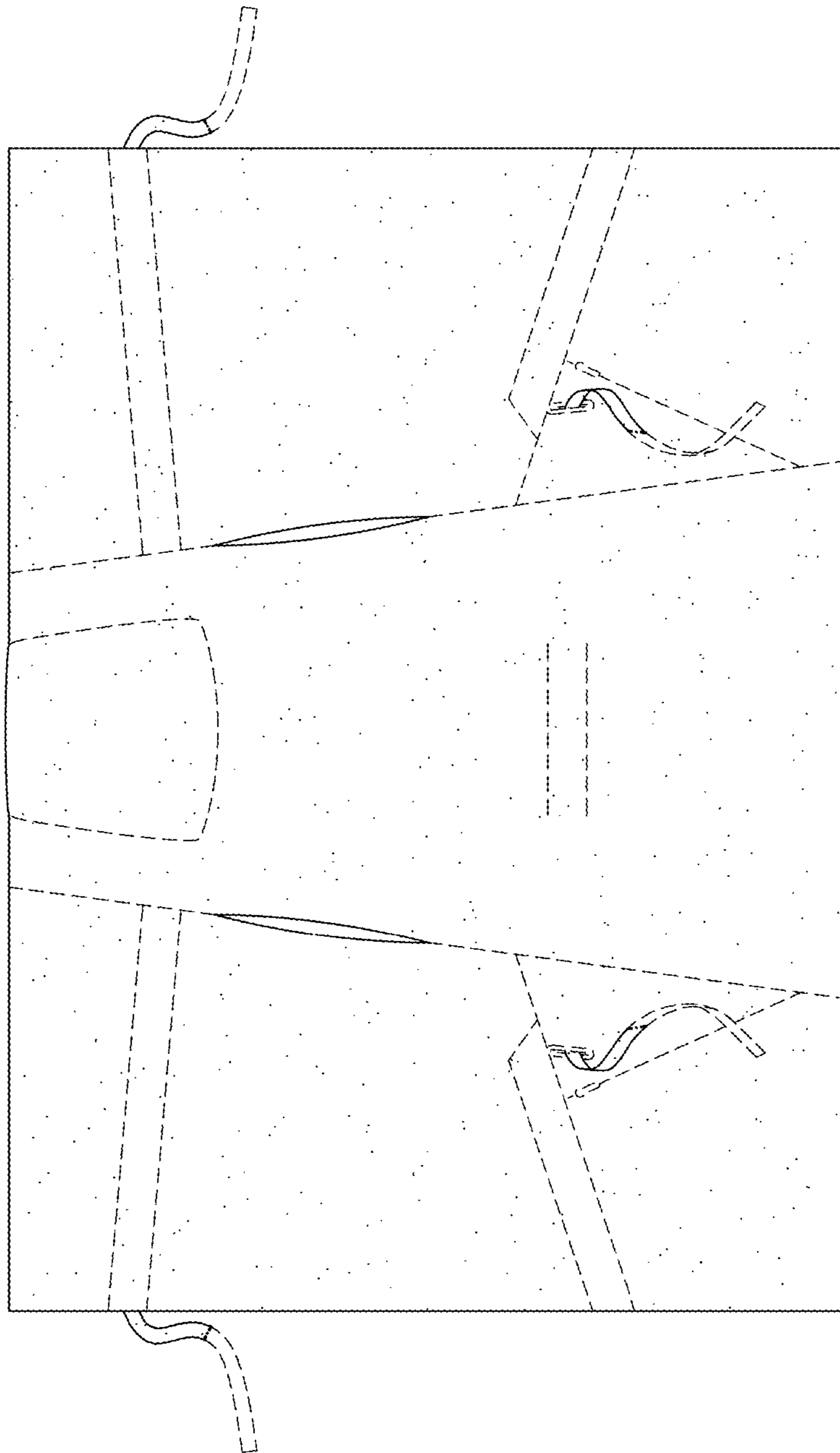

FIG. 7